

2007-

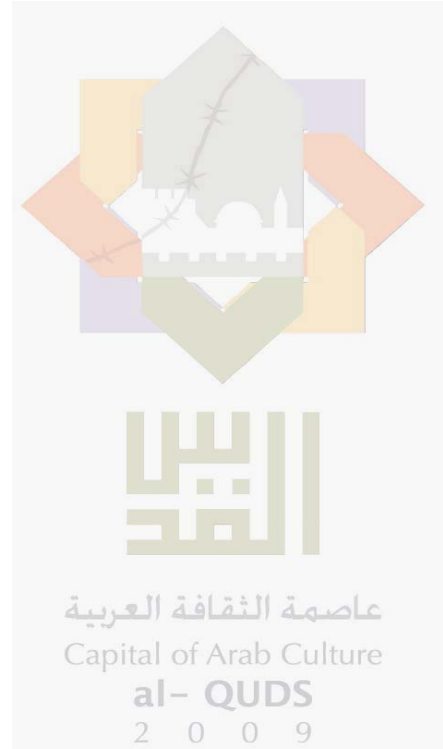

2009 /

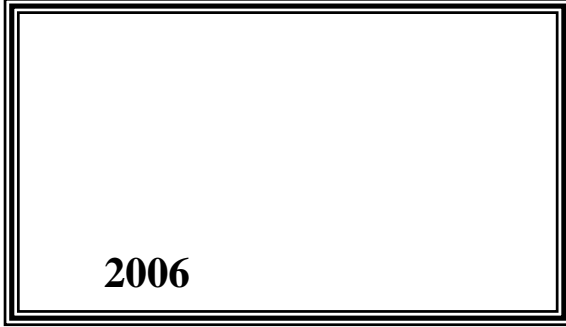

© 1430 - 2009.

:

**2009.**

:

**1647**

: (970/972) 2 242 6340

: (970/972) 2 242 6343

: diwan@pcbs.gov.ps

: <http://www.pcbs.gov.ps>



فخامة الرئيس محمود عباس "أبو مازن"

رئيس اللجنة التنفيذية لمنظمة التحرير الفلسطينية

رئيس السلطة الوطنية الفلسطينية



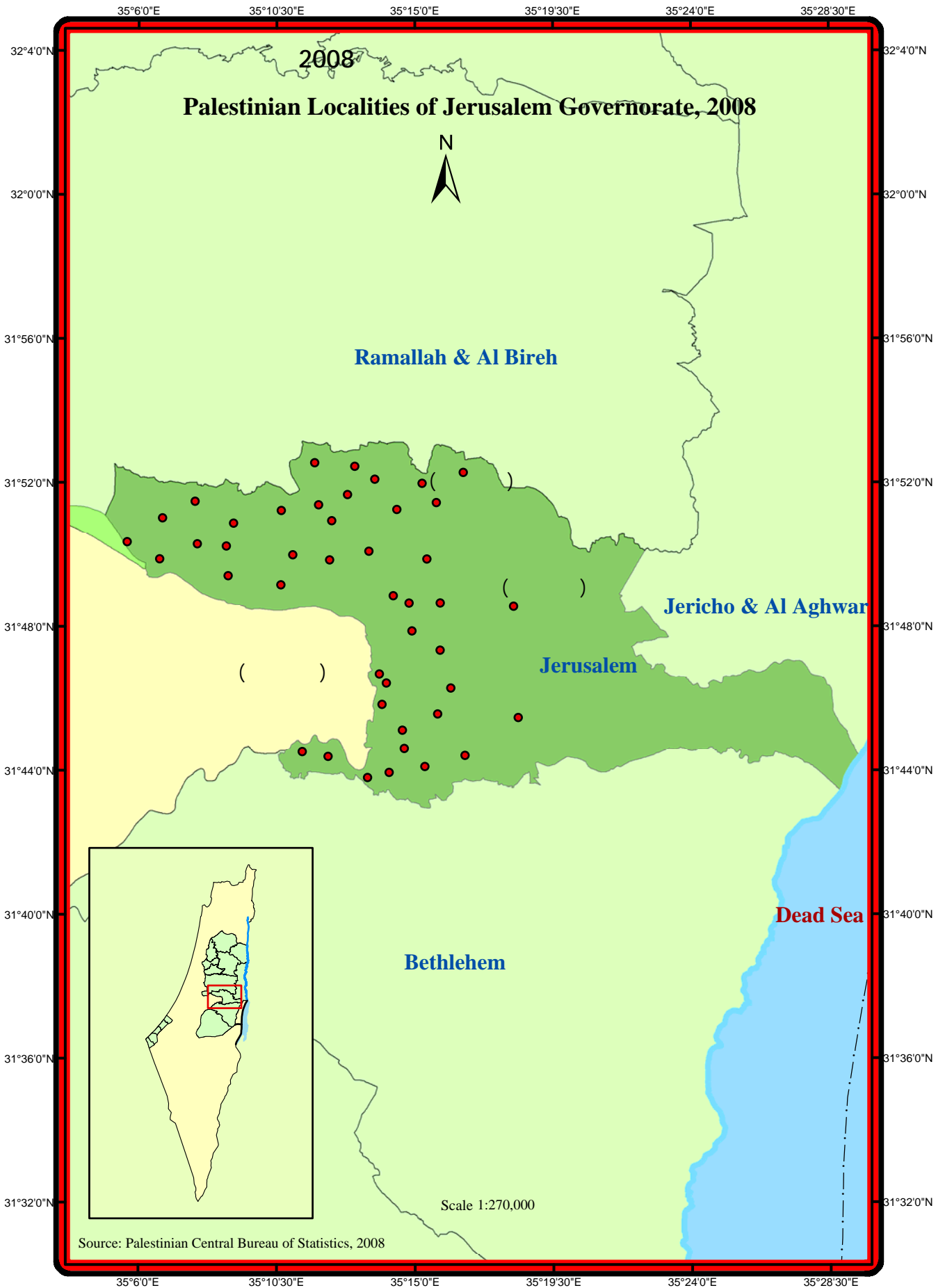



بِسْمِ اللَّهِ الرَّحْمَنِ الرَّحِيمِ

السلطة الوطنية الفلسطينية



منظمة التحرير الفلسطينية

بسم الله الرحمن الرحيم

تقديم من سيادة الرئيس محمود عباس "أبو مازن"  
رئيس السلطة الوطنية الفلسطينية

يعتبر التعداد العام للسكان والمساكن والمنشآت ركناً أساسياً من أركان النظام الإحصائي الرسمي في أي دولة، حيث يأتي تنفيذه خلال عام 2007 استحقاقاً قانونياً وتنموياً ووطنياً وسيادياً، ويمثل تنفيذه لبنة أساسية في عملية بناء الدولة وإرساء أسس التخطيط السليم بمعايير علمية نظراً لما يوفره من إحصاءات دقيقة وتفصيلية لكافة نواحي الحياة، ويساهم في بناء الدولة الفلسطينية وإنجاز الاستقلال السياسي والاقتصادي والاجتماعي، وتحقيق التنمية.

لقد جاء تنفيذ هذا المشروع الوطني الكبير في ظل ظروف غاية في التعقيد على مختلف الأصعدة، مما جعل تنفيذ التعداد مهمة صعبة تعترضها الكثير من التحديات والأخطار، إلا أن عزيمة الشعب الفلسطيني وإصرار الفريق الوطني، واحتضان القيادة السياسية جعلت من التغلب على هذا التحدي أمراً ممكناً أدى إلى تنفيذ التعداد العام الثاني في الأراضي الفلسطينية بجودة عالية وفق المعايير الدولية، بأيد وبخبرات فلسطينية وقرار فلسطيني مستقل، واستجابة للحاجات الوطنية في شتى المجالات.

بِسْمِ اللَّهِ الرَّحْمَنِ الرَّحِيمِ

السلطة الوطنية الفلسطينية



منظمة التحرير الفلسطينية

لقد أسهم التعداد في إعادة الموضوع التنموي على الأجندة الوطنية والدولية في فلسطين، بعد أن تراجع دورها لصالح الأجندة الإغاثية، فالتنمية أهم الدعامات الضرورية لتأسيس مجتمع ديمقراطي، وبناء إنسان حر ملتزم بالمبادئ الوطنية والإنسانية. والإحصاءات الدقيقة والعلمية هي العمود الفقري لوضع خطط تنموية مبنية على أسس سليمة تشكل رافعة لقضايا التنمية وتحقيق الأهداف المعلنة عليها.

لقد أبدى المجتمع الدولي اهتماماً بالغاً بهذا المشروع التنموي وعبر عن اهتمامه من خلال الدعم المادي والفني الذي قدمته بعض الدول الصديقة والمنظمات الدولية. فقد كان لصندوق الأمم المتحدة للسكان مساهمة مادية وفنية جادة، وكذلك صندوق أوبك للتنمية الدولية، وحكومات النرويج وهولندا وسويسرا وأستراليا، والمملكة العربية السعودية ومنظمة الأمم المتحدة للطفولة "اليونيسيف"

إننا إذ نهدي هذا الإنجاز التاريخي الى كل فلسطيني، فإننا نعبر عن تقديرنا وشكرنا لأسرة الجهاز المركزي للإحصاء الفلسطيني والفريق الوطني للتعداد على إصرارهم وعطائهم وتفانيهم في تحقيق هذا الإنجاز.

رام الله: 2008/5/22

محمود عباس

رئيس اللجنة التنفيذية لمنظمة التحرير الفلسطينية

رئيس السلطة الوطنية الفلسطينية



**2007**

.

**.(EU)**

**(UNICEF)**

**(OFID)**

**(UNFPA)**

**2007**

.

.

.

.

.

**.2007**



•

•

•

•

•

•

•



2007

1997

2007

**2009**



(J1) .1

.1967

: J1

•

)

•

.(

- " .2

: " -

[http://www.pcbs.gov.ps/Portals/\\_PCBS/Downloads/book1530.pdf](http://www.pcbs.gov.ps/Portals/_PCBS/Downloads/book1530.pdf)

.3

.

%100 .4

: .5

(-)

.%0.05 (0.0)





**23**

:

**35**

:

35

1.2

35

2.2

37

3.2

**39**



<b>41</b>		2007		<b>:1</b>
<b>42</b>		2007		<b>:2</b>
<b>44</b>	2007			<b>:3</b>
<b>49</b>				<b>:4</b>
			2007	
<b>50</b>				<b>:5</b>
			2007 ( )	
<b>52</b>				<b>:6</b>
			2007	
<b>64</b>				<b>:7</b>
			2007	
<b>68</b>				<b>:8</b>
			2007	
<b>69</b>				<b>:9</b>
		2007	15	
<b>73</b>	60			<b>:10</b>
		2007		
<b>81</b>			( 12)	<b>:11</b>
			2007	
<b>85</b>				<b>:12</b>
			2007	
<b>93</b>	2007			<b>:13</b>
<b>94</b>				<b>:14</b>
			2007	
<b>98</b>			( 12)	<b>:15</b>
	2007			

<b>110</b>		( 12)	<b>:16</b>
	2007		
<b>122</b>		(59 - 12)	<b>:17</b>
	12		
		2007	
<b>126</b>		(59 - 12)	<b>:18</b>
	12		
		2007	
<b>127</b>		( 5)	<b>:19</b>
		2007	
<b>131</b>		( 10)	<b>:20</b>
		2007	
<b>134</b>		( 10)	<b>:21</b>
	2007		
<b>138</b>		( 10)	<b>:22</b>
	2007		
<b>150</b>			<b>:23</b>
		2007	
<b>162</b>		( 10)	<b>:24</b>
	2007		
<b>165</b>		( 10)	<b>:25</b>
		2007	
<b>177</b>		( 10)	<b>:26</b>
	2007		
<b>197</b>		( 10)	<b>:27</b>
	2007		
<b>201</b>		( 10)	<b>:28</b>
	2007		
<b>205</b>		( 10)	<b>:29</b>
	2007		

<b>214</b>		( 10)	<b>:30</b>
	2007		
<b>226</b>		( 10)	<b>:31</b>
	2007		
<b>229</b>		( 15)	<b>:32</b>
	2007		
<b>232</b>		( 15)	<b>:33</b>
	2007		
<b>235</b>		( 10)	<b>:34</b>
		2007	
<b>238</b>		( 10)	<b>:35</b>
		2007	
<b>241</b>		( 10)	<b>:36</b>
		2007	
<b>244</b>		( 15)	<b>:37</b>
		2007	
<b>247</b>		( 15)	<b>:38</b>
		2007	
<b>250</b>		( 10)	<b>:39</b>
	2007		
<b>251</b>		( 15)	<b>:40</b>
	2007		
<b>254</b>		( 10)	<b>:41</b>
	2007		
<b>255</b>		( 10)	<b>:42</b>
	2007		
<b>257</b>			<b>:43</b>

<b>258</b>				<b>:44</b>
	2007	15		
<b>259</b>		(	10)	<b>:45</b>
			2007	
<b>262</b>		(	15)	<b>:46</b>
	2007			
<b>265</b>	/			<b>:47</b>
			2007	
<b>268</b>		/		<b>:48</b>
			2007	/

(Defacto)

2007

:

.

.

.

:

(16)

11

:

5

:

.

:

.

:

:

( )

( )

.

:

:

10,000

:

9,999 – 4,000

):

.(

9,999 -4,000

4,000

:

:

:

:( )

:

.( )

:

.2007/12/01

.1

.( )

2007/12/01

.2

2007/12/16-01

( )

.3

.4

2007/12/01

2007/12/01

2007/12/01

.5

.2007/12/01

2007/12/01

.6

-:

2007/12/01

.7

2007/12/01

•

•

2007/12/01

•



. 2007/12/01 2007/12/01 •  
.2007/12/01 •  
•

2007/12/01 •

2007/12/01 •

- 
- 
- 

:  
.2007/12/01 .1  
.2007/12/01 .2  
2007/12/01 .3

:  
: .1  
:( ) .2

:

:  
: ( )  
: .1  
:( ) .2  
( ) ( ) ( )

: .3

.  
: .4

:/ / / / / / / /

:

.  
:

:

:

:

:

:

.( ) ( )  
 .  
 1948  
 .  
 . ( ) : .1  
 . ( ) : .2  
 . : .3  
 : /  
 .( ) ( )  
 .  
 : /  
 ( )  
 : /  
 ( )  
 : /  
 ( )  
 : /  
 : /  
 : /

	:	/	
	:		
	/	:	.1
	/	:	.2
	/	:	.3
/	:		.4
/		/	
	/	:	.5
	/	:	.6
	/	:	.7
	/	:	.8
	/	:	.9
)			
		.	(
		:	.10
		/	.11
		:	
	(	)	
		:	.1
		:	.2
		:	.3
		:	.4
10		:	
		:	
		:	



( 7) : .5

( 7) : - .6

( 7) : .7

( 7)

( 7) : / .8

( 7) ( ) : .9

( 7) : / / .10

: / .11

.....

: .12

:

:

( )

:

%51

:

.1

:

.2

%51

:

.3

:

.4

:

.5

:

.6

:

.7

:

.8

)

:

.9

)

UNDP

(

.(...

	:	
-:		
( )	:	.1
( )	:	.2
	:	.3
/ / ( / )		
/ / / / / /		
	:	.4
	:	.5
	:	
( )	:	.1
	:	.2
	:	.3
	:	.4
	:	.5
.1967	:	.6
	:	.7



- 12 :
- ) 12 : .1
- ( 12 : ( .2
- ( ) 12 : .3
- ( ) 12 : .4
- ( ) / 12 : .5
- / 12 : .6
- :
- :
- :

**J2 J1**

:

**:(J1 )**

) " " ) J1 .1967

(

.(

**:(J2 )**

) J2 1967

) ( )

( ) (

.(

						<b>1.2</b>
363,649	2007/12/1-11/31					
		103.5		178,679	184,970	
					:	
						<b>1.1.2</b>
350,051					%95.8	
		305,391				
	%10.5			36,698		%87.2
				%2.3	7,962	
						<b>2.2</b>
						<b>1.2.2</b>
		%36.8	128,918		14-0	
	%51.9	181,666	64-15			
	10,073		65			
			%8.4			%2.9
						<b>2.2.2</b>
		117,853		12		
58,522					12	%54.6
	%55.7	59,331			%53.6	
	12		%0.8		1,797	
						<b>3.2.2</b>
		%31.4	109,993			
		%27.5			84,043	

			%51.1		18,753
			%90.5		7,197
					.
					<b>4.2.2</b>
	36,680		•	5	
	18,131			5	%40.2
	%41.1	18,549		5	%39.3
					5
15					
	15			%4.7	8,981
	2,654				
		6,327		15	%2.7
				.	15
					%6.8
	.%4.2			%6.9	%8.0
	7,564			•	
	.	10			%9.9
	%20.8				
					%14.3
					1997
%18.7					
.				%17.0	
					<b>5.2.2</b>
25,869	10		•		
22,452				10	%33.7
%9.0	3,417		10		%58.0
					10

.1967

\_\_\_\_\_ \*





# Tables





2007

:1

**Table 1: Population in Jerusalem Governorate by Type of Locality and Sex, 2007**

Type of Locality	Population			* Number of Households*	Number of Localities
	Females	Males	Both Sexes		
<b>Total</b>	<b>171,989</b>	<b>178,062</b>	<b>350,051</b>	<b>67,903</b>	<b>51</b>
Urban	149,951	155,440	305,391	59,927	30
Rural	18,200	18,498	36,698	6,511	20
Camps	3,838	4,124	7,962	1,465	1

\* Includes private and institutional households.

.( )

\*

Table 2: Population in Jerusalem Governorate by Sex, Age Group and Nationality, 2007

Age Group	Sex	Total	Nationality						
			Not Stated	Others	Other Arabs	Jordanians	Palestinians		
0 - 4	Both Sexes	42,466	-	-	-	-	42,466	4 - 0	
	Males	21,720	-	-	-	21,720			
	Females	20,746	-	-	-	20,746			
5 - 9	Both Sexes	44,806	-	-	-	44,806	9 - 5		
	Males	22,733	-	-	-	22,733			
	Females	22,073	-	-	-	22,073			
10 - 14	Both Sexes	41,646	-	2	-	41,644	14 - 10		
	Males	21,423	-	-	-	21,423			
	Females	20,223	-	2	-	20,221			
15 - 19	Both Sexes	34,789	-	2	-	34,786	19 - 15		
	Males	17,631	-	-	-	17,631			
	Females	17,158	-	2	-	17,155			
20 - 24	Both Sexes	28,297	-	5	-	28,291	24 - 20		
	Males	14,185	-	-	-	14,185			
	Females	14,112	-	5	-	14,106			
25 - 29	Both Sexes	26,506	-	9	4	26,491	29 - 25		
	Males	13,209	-	1	3	13,205			
	Females	13,297	-	8	1	13,286			
30 - 34	Both Sexes	23,114	-	11	1	23,100	34 - 30		
	Males	11,662	-	-	-	11,662			
	Females	11,452	-	11	1	11,438			
35 - 39	Both Sexes	19,365	-	2	-	19,363	39 - 35		
	Males	9,956	-	-	-	9,956			
	Females	9,409	-	2	-	9,407			
40 - 44	Both Sexes	16,005	-	2	-	16,003	44 - 40		
	Males	8,220	-	-	-	8,220			
	Females	7,785	-	2	-	7,783			
45 - 49	Both Sexes	12,163	-	3	-	12,160	49 - 45		
	Males	6,401	-	2	-	6,399			
	Females	5,762	-	1	-	5,761			

Table 2 (Cont.): Population in Jerusalem Governorate by Sex, Age Group and Nationality, 2007

Age Group	Sex	Total	Nationality						
			Not Stated	Others	Other Arabs	Jordanians	Palestinians		
50 - 54	Both Sexes	9,298	-	1	2	-	9,295	54 - 50	
	Males	4,661	-	-	1	-	4,660		
	Females	4,637	-	1	1	-	4,635		
55 - 59	Both Sexes	6,575	-	3	-	-	6,572	59 - 55	
	Males	3,496	-	-	-	-	3,496		
	Females	3,079	-	3	-	-	3,076		
60 - 64	Both Sexes	5,554	-	4	-	-	5,550	64 - 60	
	Males	2,744	-	2	-	-	2,742		
	Females	2,810	-	2	-	-	2,808		
65 - 69	Both Sexes	3,800	-	-	-	-	3,800	69 - 65	
	Males	1,876	-	-	-	-	1,876		
	Females	1,924	-	-	-	-	1,924		
70 - 74	Both Sexes	2,693	-	1	-	-	2,692	74 - 70	
	Males	1,293	-	1	-	-	1,292		
	Females	1,400	-	-	-	-	1,400		
75 - 79	Both Sexes	1,725	-	1	-	-	1,724	79 - 75	
	Males	797	-	-	-	-	797		
	Females	928	-	1	-	-	927		
80 - 84	Both Sexes	1,026	-	-	-	-	1,026	84 - 80	
	Males	443	-	-	-	-	443		
	Females	583	-	-	-	-	583		
85 +	Both Sexes	829	-	1	-	-	828	+ 85	
	Males	390	-	-	-	-	390		
	Females	439	-	1	-	-	438		
Not Stated	Both Sexes	29,394	-	13	-	-	29,381		
	Males	15,222	-	2	-	-	15,220		
	Females	14,172	-	11	-	-	14,161		
<b>Total</b>	<b>Both Sexes</b>	<b>350,051</b>	-	<b>60</b>	<b>7</b>	<b>6</b>	<b>349,978</b>		
	<b>Males</b>	<b>178,062</b>	-	<b>8</b>	<b>4</b>	-	<b>178,050</b>		
	<b>Females</b>	<b>171,989</b>	-	<b>52</b>	<b>3</b>	<b>6</b>	<b>171,928</b>		

Table 3: Population in Jerusalem Governorate by Single Years of Age, Sex and Type of Locality, 2007

Age in Years	Camps			Rural			Urban			Total			
	Females	Males	Both Sexes	Females	Males	Both Sexes	Females	Males	Both Sexes	Females	Males	Both Sexes	
<b>less than 1 Year</b>	132	112	244	457	512	969	2,593	2,685	5,278	<b>3,182</b>	<b>3,309</b>	<b>6,491</b>	
1	86	122	208	452	451	903	3,410	3,491	6,901	<b>3,948</b>	<b>4,064</b>	<b>8,012</b>	1
2	102	129	231	474	462	936	3,915	4,005	7,920	<b>4,491</b>	<b>4,596</b>	<b>9,087</b>	2
3	83	106	189	469	502	971	3,960	4,347	8,307	<b>4,512</b>	<b>4,955</b>	<b>9,467</b>	3
4	95	109	204	507	459	966	4,011	4,228	8,239	<b>4,613</b>	<b>4,796</b>	<b>9,409</b>	4
<b>1 - 4</b>	<b>366</b>	<b>466</b>	<b>832</b>	<b>1,902</b>	<b>1,874</b>	<b>3,776</b>	<b>15,296</b>	<b>16,071</b>	<b>31,367</b>	<b>17,564</b>	<b>18,411</b>	<b>35,975</b>	<b>4 - 1</b>
5	93	104	197	499	485	984	4,315	4,514	8,829	<b>4,907</b>	<b>5,103</b>	<b>10,010</b>	5
6	110	97	207	421	502	923	3,745	3,880	7,625	<b>4,276</b>	<b>4,479</b>	<b>8,755</b>	6
7	100	125	225	457	502	959	3,834	3,858	7,692	<b>4,391</b>	<b>4,485</b>	<b>8,876</b>	7
8	89	115	204	473	478	951	3,972	4,069	8,041	<b>4,534</b>	<b>4,662</b>	<b>9,196</b>	8
9	99	102	201	489	497	986	3,377	3,405	6,782	<b>3,965</b>	<b>4,004</b>	<b>7,969</b>	9
<b>5 - 9</b>	<b>491</b>	<b>543</b>	<b>1,034</b>	<b>2,339</b>	<b>2,464</b>	<b>4,803</b>	<b>19,243</b>	<b>19,726</b>	<b>38,969</b>	<b>22,073</b>	<b>22,733</b>	<b>44,806</b>	<b>9 - 5</b>
10	95	97	192	419	437	856	4,137	4,674	8,811	<b>4,651</b>	<b>5,208</b>	<b>9,859</b>	10
11	113	105	218	466	515	981	3,253	3,360	6,613	<b>3,832</b>	<b>3,980</b>	<b>7,812</b>	11
12	98	105	203	487	448	935	3,520	3,814	7,334	<b>4,105</b>	<b>4,367</b>	<b>8,472</b>	12
13	106	106	212	431	489	920	3,202	3,342	6,544	<b>3,739</b>	<b>3,937</b>	<b>7,676</b>	13
14	89	106	195	468	459	927	3,339	3,366	6,705	<b>3,896</b>	<b>3,931</b>	<b>7,827</b>	14
<b>10 - 14</b>	<b>501</b>	<b>519</b>	<b>1,020</b>	<b>2,271</b>	<b>2,348</b>	<b>4,619</b>	<b>17,451</b>	<b>18,556</b>	<b>36,007</b>	<b>20,223</b>	<b>21,423</b>	<b>41,646</b>	<b>14 - 10</b>
15	90	111	201	423	435	858	3,259	3,271	6,530	<b>3,772</b>	<b>3,817</b>	<b>7,589</b>	15
16	96	95	191	442	445	887	3,147	3,214	6,361	<b>3,685</b>	<b>3,754</b>	<b>7,439</b>	16
17	87	92	179	388	424	812	2,931	3,063	5,994	<b>3,406</b>	<b>3,579</b>	<b>6,985</b>	17
18	80	95	175	411	419	830	2,936	3,035	5,971	<b>3,427</b>	<b>3,549</b>	<b>6,976</b>	18
19	82	75	157	341	357	698	2,445	2,500	4,945	<b>2,868</b>	<b>2,932</b>	<b>5,800</b>	19
<b>15 - 19</b>	<b>435</b>	<b>468</b>	<b>903</b>	<b>2,005</b>	<b>2,080</b>	<b>4,085</b>	<b>14,718</b>	<b>15,083</b>	<b>29,801</b>	<b>17,158</b>	<b>17,631</b>	<b>34,789</b>	<b>19 - 15</b>

**Table 3 (Cont.): Population in Jerusalem Governorate by Single Years of Age, Sex and Type of Locality, 2007**

Age in Years	Camps			Rural			Urban			Total			
	Females	Males	Both Sexes	Females	Males	Both Sexes	Females	Males	Both Sexes	Females	Males	Both Sexes	
20	79	75	154	323	355	678	2,901	2,679	5,580	<b>3,303</b>	<b>3,109</b>	<b>6,412</b>	20
21	63	73	136	288	309	597	2,100	2,277	4,377	<b>2,451</b>	<b>2,659</b>	<b>5,110</b>	21
22	63	64	127	291	320	611	2,403	2,442	4,845	<b>2,757</b>	<b>2,826</b>	<b>5,583</b>	22
23	65	69	134	314	299	613	2,424	2,363	4,787	<b>2,803</b>	<b>2,731</b>	<b>5,534</b>	23
24	52	65	117	288	326	614	2,458	2,469	4,927	<b>2,798</b>	<b>2,860</b>	<b>5,658</b>	24
<b>20 - 24</b>	<b>322</b>	<b>346</b>	<b>668</b>	<b>1,504</b>	<b>1,609</b>	<b>3,113</b>	<b>12,286</b>	<b>12,230</b>	<b>24,516</b>	<b>14,112</b>	<b>14,185</b>	<b>28,297</b>	<b>24 - 20</b>
25	62	69	131	287	307	594	2,802	2,379	5,181	<b>3,151</b>	<b>2,755</b>	<b>5,906</b>	25
26	59	69	128	252	262	514	2,325	2,291	4,616	<b>2,636</b>	<b>2,622</b>	<b>5,258</b>	26
27	63	62	125	235	285	520	2,052	2,260	4,312	<b>2,350</b>	<b>2,607</b>	<b>4,957</b>	27
28	65	59	124	246	261	507	2,638	2,693	5,331	<b>2,949</b>	<b>3,013</b>	<b>5,962</b>	28
29	60	58	118	250	226	476	1,901	1,928	3,829	<b>2,211</b>	<b>2,212</b>	<b>4,423</b>	29
<b>25 - 29</b>	<b>309</b>	<b>317</b>	<b>626</b>	<b>1,270</b>	<b>1,341</b>	<b>2,611</b>	<b>11,718</b>	<b>11,551</b>	<b>23,269</b>	<b>13,297</b>	<b>13,209</b>	<b>26,506</b>	<b>29 - 25</b>
30	45	56	101	230	234	464	3,145	2,851	5,996	<b>3,420</b>	<b>3,141</b>	<b>6,561</b>	30
31	56	64	120	206	234	440	1,611	1,698	3,309	<b>1,873</b>	<b>1,996</b>	<b>3,869</b>	31
32	58	45	103	223	219	442	2,042	2,109	4,151	<b>2,323</b>	<b>2,373</b>	<b>4,696</b>	32
33	45	57	102	244	208	452	1,588	1,778	3,366	<b>1,877</b>	<b>2,043</b>	<b>3,920</b>	33
34	39	53	92	214	221	435	1,706	1,835	3,541	<b>1,959</b>	<b>2,109</b>	<b>4,068</b>	34
<b>30 - 34</b>	<b>243</b>	<b>275</b>	<b>518</b>	<b>1,117</b>	<b>1,116</b>	<b>2,233</b>	<b>10,092</b>	<b>10,271</b>	<b>20,363</b>	<b>11,452</b>	<b>11,662</b>	<b>23,114</b>	<b>34 - 30</b>
35	48	52	100	211	196	407	2,252	2,371	4,623	<b>2,511</b>	<b>2,619</b>	<b>5,130</b>	35
36	47	46	93	173	199	372	1,509	1,736	3,245	<b>1,729</b>	<b>1,981</b>	<b>3,710</b>	36
37	48	54	102	189	187	376	1,413	1,585	2,998	<b>1,650</b>	<b>1,826</b>	<b>3,476</b>	37
38	36	44	80	199	191	390	1,854	1,757	3,611	<b>2,089</b>	<b>1,992</b>	<b>4,081</b>	38
39	43	32	75	163	147	310	1,224	1,359	2,583	<b>1,430</b>	<b>1,538</b>	<b>2,968</b>	39
<b>35 - 39</b>	<b>222</b>	<b>228</b>	<b>450</b>	<b>935</b>	<b>920</b>	<b>1,855</b>	<b>8,252</b>	<b>8,808</b>	<b>17,060</b>	<b>9,409</b>	<b>9,956</b>	<b>19,365</b>	<b>39 - 35</b>

**Table 3 (Cont.): Population in Jerusalem Governorate by Single Years of Age, Sex and Type of Locality, 2007**

Age in Years	Camps			Rural			Urban			Total			
	Females	Males	Both Sexes	Females	Males	Both Sexes	Females	Males	Both Sexes	Females	Males	Both Sexes	
40	41	47	88	166	175	341	2,213	2,117	4,330	<b>2,420</b>	<b>2,339</b>	<b>4,759</b>	40
41	38	27	65	187	163	350	1,076	1,248	2,324	<b>1,301</b>	<b>1,438</b>	<b>2,739</b>	41
42	31	45	76	152	161	313	1,309	1,516	2,825	<b>1,492</b>	<b>1,722</b>	<b>3,214</b>	42
43	17	36	53	137	151	288	1,291	1,371	2,662	<b>1,445</b>	<b>1,558</b>	<b>3,003</b>	43
44	27	33	60	134	139	273	966	991	1,957	<b>1,127</b>	<b>1,163</b>	<b>2,290</b>	44
<b>40 - 44</b>	<b>154</b>	<b>188</b>	<b>342</b>	<b>776</b>	<b>789</b>	<b>1,565</b>	<b>6,855</b>	<b>7,243</b>	<b>14,098</b>	<b>7,785</b>	<b>8,220</b>	<b>16,005</b>	<b>44 - 40</b>
45	27	32	59	140	152	292	1,510	1,885	3,395	<b>1,677</b>	<b>2,069</b>	<b>3,746</b>	45
46	25	38	63	116	133	249	837	922	1,759	<b>978</b>	<b>1,093</b>	<b>2,071</b>	46
47	27	24	51	132	107	239	865	917	1,782	<b>1,024</b>	<b>1,048</b>	<b>2,072</b>	47
48	32	22	54	112	118	230	1,168	1,147	2,315	<b>1,312</b>	<b>1,287</b>	<b>2,599</b>	48
49	24	18	42	111	106	217	636	780	1,416	<b>771</b>	<b>904</b>	<b>1,675</b>	49
<b>45 - 49</b>	<b>135</b>	<b>134</b>	<b>269</b>	<b>611</b>	<b>616</b>	<b>1,227</b>	<b>5,016</b>	<b>5,651</b>	<b>10,667</b>	<b>5,762</b>	<b>6,401</b>	<b>12,163</b>	<b>49 - 45</b>
50	27	21	48	114	103	217	1,321	1,307	2,628	<b>1,462</b>	<b>1,431</b>	<b>2,893</b>	50
51	28	20	48	99	99	198	620	548	1,168	<b>747</b>	<b>667</b>	<b>1,414</b>	51
52	14	21	35	103	94	197	773	843	1,616	<b>890</b>	<b>958</b>	<b>1,848</b>	52
53	15	15	30	78	86	164	684	704	1,388	<b>777</b>	<b>805</b>	<b>1,582</b>	53
54	15	17	32	64	76	140	682	707	1,389	<b>761</b>	<b>800</b>	<b>1,561</b>	54
<b>50 - 54</b>	<b>99</b>	<b>94</b>	<b>193</b>	<b>458</b>	<b>458</b>	<b>916</b>	<b>4,080</b>	<b>4,109</b>	<b>8,189</b>	<b>4,637</b>	<b>4,661</b>	<b>9,298</b>	<b>54 - 50</b>
55	12	20	32	63	69	132	818	907	1,725	<b>893</b>	<b>996</b>	<b>1,889</b>	55
56	10	15	25	60	63	123	488	654	1,142	<b>558</b>	<b>732</b>	<b>1,290</b>	56
57	17	14	31	77	54	131	453	522	975	<b>547</b>	<b>590</b>	<b>1,137</b>	57
58	4	10	14	48	42	90	580	605	1,185	<b>632</b>	<b>657</b>	<b>1,289</b>	58
59	13	15	28	53	50	103	383	456	839	<b>449</b>	<b>521</b>	<b>970</b>	59
<b>55 - 59</b>	<b>56</b>	<b>74</b>	<b>130</b>	<b>301</b>	<b>278</b>	<b>579</b>	<b>2,722</b>	<b>3,144</b>	<b>5,866</b>	<b>3,079</b>	<b>3,496</b>	<b>6,575</b>	<b>59 - 55</b>

**Table 3 (Cont.): Population in Jerusalem Governorate by Single Years of Age, Sex and Type of Locality, 2007**

Age in Years	Camps			Rural			Urban			Total			
	Females	Males	Both Sexes	Females	Males	Both Sexes	Females	Males	Both Sexes	Females	Males	Both Sexes	
60	16	6	22	105	56	161	1,024	918	1,942	1,145	980	2,125	60
61	7	7	14	47	35	82	280	319	599	334	361	695	61
62	20	4	24	56	49	105	451	493	944	527	546	1,073	62
63	4	7	11	49	39	88	376	420	796	429	466	895	63
64	6	3	9	36	37	73	333	351	684	375	391	766	64
<b>60 - 64</b>	<b>53</b>	<b>27</b>	<b>80</b>	<b>293</b>	<b>216</b>	<b>509</b>	<b>2,464</b>	<b>2,501</b>	<b>4,965</b>	<b>2,810</b>	<b>2,744</b>	<b>5,554</b>	<b>64 - 60</b>
65	18	13	31	69	52	121	750	675	1,425	837	740	1,577	65
66	4	4	8	25	24	49	201	197	398	230	225	455	66
67	6	7	13	40	35	75	272	366	638	318	408	726	67
68	7	5	12	33	11	44	291	274	565	331	290	621	68
69	5	5	10	27	21	48	176	187	363	208	213	421	69
<b>65 - 69</b>	<b>40</b>	<b>34</b>	<b>74</b>	<b>194</b>	<b>143</b>	<b>337</b>	<b>1,690</b>	<b>1,699</b>	<b>3,389</b>	<b>1,924</b>	<b>1,876</b>	<b>3,800</b>	<b>69 - 65</b>
70	17	6	23	61	40	101	588	513	1,101	666	559	1,225	70
71	4	6	10	23	21	44	142	145	287	169	172	341	71
72	5	7	12	36	21	57	214	192	406	255	220	475	72
73	3	1	4	16	18	34	142	164	306	161	183	344	73
74	3	8	11	18	21	39	128	130	258	149	159	308	74
<b>70 - 74</b>	<b>32</b>	<b>28</b>	<b>60</b>	<b>154</b>	<b>121</b>	<b>275</b>	<b>1,214</b>	<b>1,144</b>	<b>2,358</b>	<b>1,400</b>	<b>1,293</b>	<b>2,693</b>	<b>74 - 70</b>
75	17	10	27	66	28	94	364	313	677	447	351	798	75
76	2	2	4	14	18	32	116	112	228	132	132	264	76
77	2	4	6	41	22	63	133	114	247	176	140	316	77
78	1	-	1	11	14	25	81	94	175	93	108	201	78
79	1	1	2	18	10	28	61	55	116	80	66	146	79
<b>75 - 79</b>	<b>23</b>	<b>17</b>	<b>40</b>	<b>150</b>	<b>92</b>	<b>242</b>	<b>755</b>	<b>688</b>	<b>1,443</b>	<b>928</b>	<b>797</b>	<b>1,725</b>	<b>79 - 75</b>

2007

:( ) 3

**Table 3 (Cont.): Population in Jerusalem Governorate by Single Years of Age, Sex and Type of Locality, 2007**

Age in Years	Camps			Rural			Urban			Total			
	Females	Males	Both Sexes	Females	Males	Both Sexes	Females	Males	Both Sexes	Females	Males	Both Sexes	
80	14	4	18	49	33	82	285	171	456	348	208	556	80
81	1	2	3	6	5	11	63	61	124	70	68	138	81
82	3	1	4	6	11	17	52	71	123	61	83	144	82
83	1	3	4	8	3	11	42	41	83	51	47	98	83
84	2	-	2	4	4	8	47	33	80	53	37	90	84
<b>80 - 84</b>	<b>21</b>	<b>10</b>	<b>31</b>	<b>73</b>	<b>56</b>	<b>129</b>	<b>489</b>	<b>377</b>	<b>866</b>	<b>583</b>	<b>443</b>	<b>1,026</b>	<b>84 - 80</b>
85	5	6	11	16	11	27	106	106	212	127	123	250	85
86	3	1	4	2	2	4	31	27	58	36	30	66	86
87	1	1	2	6	2	8	46	28	74	53	31	84	87
88	1	-	1	3	2	5	30	21	51	34	23	57	88
89	1	1	2	4	1	5	20	26	46	25	28	53	89
<b>85 - 89</b>	<b>11</b>	<b>9</b>	<b>20</b>	<b>31</b>	<b>18</b>	<b>49</b>	<b>233</b>	<b>208</b>	<b>441</b>	<b>275</b>	<b>235</b>	<b>510</b>	<b>89 - 85</b>
90	2	1	3	10	7	17	59	41	100	71	49	120	90
91	-	-	-	-	1	1	18	13	31	18	14	32	91
92	1	-	1	1	3	4	6	17	23	8	20	28	92
93	-	-	-	1	1	2	11	4	15	12	5	17	93
94	-	1	1	1	-	1	8	7	15	9	8	17	94
<b>90 - 94</b>	<b>3</b>	<b>2</b>	<b>5</b>	<b>13</b>	<b>12</b>	<b>25</b>	<b>102</b>	<b>82</b>	<b>184</b>	<b>118</b>	<b>96</b>	<b>214</b>	<b>94 - 90</b>
95 +	-	3	3	15	8	23	31	48	79	46	59	105	+ 95
Not Stated	190	230	420	1,331	1,427	2,758	12,651	13,565	26,216	14,172	15,222	29,394	
<b>Total</b>	<b>3,838</b>	<b>4,124</b>	<b>7,962</b>	<b>18,200</b>	<b>18,498</b>	<b>36,698</b>	<b>149,951</b>	<b>155,440</b>	<b>305,391</b>	<b>171,989</b>	<b>178,062</b>	<b>350,051</b>	المجموع



**Table 4: Native (Inside Palestinian Territory) and Foreign Born Palestinian Population in Jerusalem Governorate\* by Age Group, Sex and Place of Birth, 2007**

Age Group	Total			Place of Birth & Sex															
				Not Stated			Other Countries			Israel			1948 Inside 1948 Areas			Inside Palestinian Territory			
	Females	Males	Both Sexes	Females	Males	Both Sexes	Females	Males	Both Sexes	Females	Males	Both Sexes	Females	Males	Both Sexes	Females	Males	Both Sexes	
Less Than One Year	1,480	1,595	3,075	16	7	23	5	7	12	-	-	-	-	-	-	1,459	1,581	3,040	
1 - 4	5,869	6,202	12,071	69	78	147	54	77	131	10	4	14	-	-	-	5,736	6,043	11,779	4 - 1
5 - 9	7,172	7,468	14,640	88	91	179	106	112	218	3	6	9	-	-	-	6,975	7,259	14,234	9 - 5
10 - 14	6,780	6,990	13,770	76	82	158	247	229	476	8	3	11	-	-	-	6,449	6,676	13,125	14 - 10
15 - 19	6,044	6,231	12,275	57	51	108	311	349	660	4	5	9	-	-	-	5,672	5,826	11,498	19 - 15
20 - 24	4,781	4,983	9,764	51	35	86	335	286	621	16	1	17	-	-	-	4,379	4,661	9,040	24 - 20
25 - 29	4,186	4,478	8,664	72	40	112	422	250	672	20	7	27	-	-	-	3,672	4,181	7,853	29 - 25
30 - 34	3,533	3,687	7,220	49	60	109	313	165	478	14	7	21	-	-	-	3,157	3,455	6,612	34 - 30
35 - 39	3,017	3,022	6,039	58	49	107	267	144	411	16	6	22	-	-	-	2,676	2,823	5,499	39 - 35
40 - 44	2,483	2,582	5,065	13	32	45	185	73	258	20	26	46	-	-	-	2,265	2,451	4,716	44 - 40
45 - 49	1,957	1,972	3,929	20	22	42	151	59	210	18	17	35	-	-	-	1,768	1,874	3,642	49 - 45
50 - 54	1,416	1,471	2,887	16	18	34	64	49	113	8	19	27	-	-	-	1,328	1,385	2,713	54 - 50
55 - 59	1,019	1,033	2,052	20	14	34	29	17	46	63	65	128	-	-	-	907	937	1,844	59 - 55
60 - 64	909	785	1,694	9	9	18	14	5	19	-	-	-	148	130	278	738	641	1,379	64 - 60
65 - 69	609	512	1,121	7	6	13	4	2	6	-	-	-	102	89	191	496	415	911	69 - 65
70 - 74	484	374	858	6	5	11	4	1	5	-	-	-	76	68	144	398	300	698	74 - 70
75 - 79	392	263	655	7	2	9	3	1	4	-	-	-	59	56	115	323	204	527	79 - 75
80 - 84	195	169	364	5	4	9	2	-	2	-	-	-	33	32	65	155	133	288	84 - 80
85 - 89	110	76	186	3	-	3	1	1	2	-	-	-	19	20	39	87	55	142	89 - 85
90 - 94	42	34	76	-	-	-	4	3	7	-	-	-	9	7	16	29	24	53	94 - 90
95+	19	21	40	1	-	1	-	-	-	-	-	-	4	3	7	14	18	32	+95
Not Stated	8,758	9,359	18,117	8,566	9,179	17,745	4	5	9	1	3	4	1	1	2	186	171	357	
<b>Total</b>	<b>61,255</b>	<b>63,307</b>	<b>124,562</b>	<b>9,209</b>	<b>9,784</b>	<b>18,993</b>	<b>2,525</b>	<b>1,835</b>	<b>4,360</b>	<b>201</b>	<b>169</b>	<b>370</b>	<b>451</b>	<b>406</b>	<b>857</b>	<b>48,869</b>	<b>51,113</b>	<b>99,982</b>	

\* Jerusalem Governorate: Except those parts of Jerusalem which were annexed by Israel in 1967.

2007

( )

\*

:5

**Table 5: Palestinian Population in Jerusalem Governorate\* Born Inside Palestinian Territory by Sex, Place of Birth (Governorate) and Age Group, 2007**

Place of Birth (Governorate)	Sex	Total	Age Group											( )	
			Not Stated	+90	89 - 80	79 - 70	69 - 60	59 - 50	49 - 40	39 - 30	29 - 20	19 - 10	9 - 1		Less Than One Year
Palestinian Territory	T	99,982	357	85	430	1,225	2,290	4,557	8,358	12,111	16,893	24,623	26,013	3,040	
	M	51,113	171	42	188	504	1,056	2,322	4,325	6,278	8,842	12,502	13,302	1,581	
	F	48,869	186	43	242	721	1,234	2,235	4,033	5,833	8,051	12,121	12,711	1,459	
West Bank	T	99,612	357	85	430	1,224	2,285	4,515	8,276	12,052	16,826	24,531	25,992	3,039	
	M	50,908	171	42	188	503	1,054	2,299	4,290	6,243	8,798	12,451	13,289	1,580	
	F	48,704	186	43	242	721	1,231	2,216	3,986	5,809	8,028	12,080	12,703	1,459	
Jenin	T	350	1	-	-	3	7	26	49	81	97	42	42	2	
	M	177	1	-	-	1	4	14	24	52	34	24	21	2	
	F	173	-	-	-	2	3	12	25	29	63	18	21	-	
Tubas	T	126	-	-	-	2	2	6	20	31	35	21	9	-	
	M	61	-	-	-	1	1	2	9	16	16	11	5	-	
	F	65	-	-	-	1	1	4	11	15	19	10	4	-	
Tulkarm	T	256	1	-	-	-	4	15	36	59	65	39	36	1	
	M	117	-	-	-	-	-	6	18	28	20	23	22	-	
	F	139	1	-	-	-	4	9	18	31	45	16	14	1	
Nablus	T	806	2	-	6	5	15	64	129	172	195	131	81	6	
	M	313	1	-	2	-	4	21	47	75	61	59	42	1	
	F	493	1	-	4	5	11	43	82	97	134	72	39	5	
Qalqiliya	T	68	7	-	-	-	-	4	9	11	17	14	6	-	
	M	33	6	-	-	-	-	3	6	4	3	8	3	-	
	F	35	-	-	-	-	-	1	3	7	14	6	3	-	
Salfit	T	123	-	-	-	2	4	12	13	23	32	21	15	1	
	M	54	-	-	-	1	3	4	4	12	11	10	8	1	
	F	69	-	-	-	1	1	8	9	11	21	11	7	-	
Ramallah & Al-Bireh	T	2,308	3	1	6	26	53	217	356	511	618	290	218	9	
	M	697	-	-	-	4	8	81	113	140	121	110	114	6	
	F	1,611	3	1	6	22	45	136	243	371	497	180	104	3	
Jericho & Al Aghwar	T	447	-	-	-	1	9	44	103	77	87	88	38	-	
	M	190	-	-	-	-	5	18	49	30	30	39	19	-	
	F	257	-	-	-	1	4	26	54	47	57	49	19	-	

2007

( )

\*

:( ) 5

**Table 5 (Cont.): Palestinian Population in Jerusalem Governorate\* Born Inside Palestinian Territory by Sex, Place of Birth (Governorate) and Age Group, 2007**

Place of Birth (Governorate)	Sex	Total	Age Group											( )	
			Not Stated	+90	89 - 80	79 - 70	69 - 60	59 - 50	49 - 40	39 - 30	29 - 20	19 - 10	9 - 1		Less Than One Year
Jerusalem	T	<b>91,295</b>	333	73	394	1,123	2,018	3,770	6,989	10,395	14,836	23,186	25,171	3,007	
	M	<b>47,403</b>	159	37	174	469	940	1,961	3,753	5,564	8,128	11,787	12,866	1,565	
	F	<b>43,892</b>	174	36	220	654	1,078	1,809	3,236	4,831	6,708	11,399	12,305	1,442	
Bethlehem	T	<b>726</b>	1	3	1	8	18	60	115	152	171	129	65	3	
	M	<b>299</b>	1	2	-	2	9	27	45	56	56	57	42	2	
	F	<b>427</b>	-	1	1	6	9	33	70	96	115	72	23	1	
Hebron	T	<b>3,107</b>	9	8	23	54	155	297	457	540	673	570	311	10	
	M	<b>1,564</b>	3	3	12	25	80	162	222	266	318	323	147	3	
	F	<b>1,543</b>	6	5	11	29	75	135	235	274	355	247	164	7	
Gaza Strip	T	<b>370</b>	-	-	-	<b>1</b>	<b>5</b>	<b>42</b>	<b>82</b>	<b>59</b>	<b>67</b>	<b>92</b>	<b>21</b>	<b>1</b>	
	M	<b>205</b>	-	-	-	<b>1</b>	<b>2</b>	<b>23</b>	<b>35</b>	<b>35</b>	<b>44</b>	<b>51</b>	<b>13</b>	<b>1</b>	
	F	<b>165</b>	-	-	-	-	<b>3</b>	<b>19</b>	<b>47</b>	<b>24</b>	<b>23</b>	<b>41</b>	<b>8</b>	-	
North Gaza	T	<b>20</b>	-	-	-	-	-	1	8	-	3	6	2	-	
	M	<b>12</b>	-	-	-	-	-	1	3	-	3	4	1	-	
	F	<b>8</b>	-	-	-	-	-	-	5	-	-	2	1	-	
Gaza	T	<b>229</b>	-	-	-	1	4	26	53	41	36	53	14	1	
	M	<b>118</b>	-	-	-	1	1	13	23	24	17	29	9	1	
	F	<b>111</b>	-	-	-	-	3	13	30	17	19	24	5	-	
Deir Al-Balah	T	<b>53</b>	-	-	-	-	1	6	11	7	16	11	1	-	
	M	<b>35</b>	-	-	-	-	1	4	4	4	15	6	1	-	
	F	<b>18</b>	-	-	-	-	-	2	7	3	1	5	-	-	
Khan Yunis	T	<b>46</b>	-	-	-	-	-	4	8	9	6	16	3	-	
	M	<b>26</b>	-	-	-	-	-	3	3	5	4	9	2	-	
	F	<b>20</b>	-	-	-	-	-	1	5	4	2	7	1	-	
Rafah	T	<b>22</b>	-	-	-	-	-	5	2	2	6	6	1	-	
	M	<b>14</b>	-	-	-	-	-	2	2	2	5	3	-	-	
	F	<b>8</b>	-	-	-	-	-	3	-	-	1	3	1	-	

\* Jerusalem Governorate: Except those parts of Jerusalem which were annexed by Israel in 1967.

.1967

:

\*

**Table 6: Palestinian Population in Households and Institutions in Jerusalem Governorate by Age Group, Sex, Household Type and Type of Locality, 2007**

(Total )

Age Group & Sex	Total	Population in Institutions	Household Type					
			Not Stated	Composite Household	Extended Household	Nuclear Household	One Person Household	
<b>Both Sexes</b>								
0 - 4	<b>42,466</b>	1	28	41	5,070	37,326	-	4 - 0
5 - 9	<b>44,806</b>	12	29	33	4,098	40,634	-	9 - 5
10 - 14	<b>41,644</b>	28	27	32	3,767	37,790	-	14 - 10
15 - 19	<b>34,786</b>	27	29	32	4,157	30,534	7	19 - 15
20 - 24	<b>28,291</b>	11	27	44	4,515	23,629	65	24 - 20
25 - 29	<b>26,491</b>	11	29	33	4,120	22,167	131	29 - 25
30 - 34	<b>23,100</b>	7	20	23	2,958	19,934	158	34 - 30
35 - 39	<b>19,363</b>	8	17	16	1,899	17,295	128	39 - 35
40 - 44	<b>16,003</b>	5	8	15	1,778	14,070	127	44 - 40
45 - 49	<b>12,160</b>	7	6	14	1,748	10,275	110	49 - 45
50 - 54	<b>9,295</b>	10	17	10	1,919	7,185	154	54 - 50
55 - 59	<b>6,572</b>	3	12	12	1,642	4,712	191	59 - 55
60 - 64	<b>5,550</b>	2	5	6	1,508	3,751	278	64 - 60
65 - 69	<b>3,800</b>	3	2	5	1,017	2,447	326	69 - 65
70 - 74	<b>2,692</b>	3	3	5	763	1,559	359	74 - 70
75 - 79	<b>1,724</b>	5	2	4	525	906	282	79 - 75
80 - 84	<b>1,026</b>	5	1	5	349	461	205	84 - 80
85+	<b>828</b>	5	1	2	299	339	182	+85
Not Stated	<b>29,381</b>	20	19,622	25	516	8,927	271	
<b>Total</b>	<b>349,978</b>	<b>173</b>	<b>19,885</b>	<b>357</b>	<b>42,648</b>	<b>283,941</b>	<b>2,974</b>	

2007

:( ) 6

**Table 6 (Cont.): Palestinian Population in Households and Institutions in Jerusalem Governorate by Age Group, Household Type and Type of Locality, 2007**

(Total )

Age Group & Sex	Total	Population in Institutions	Household Type					
			Not Stated	Composite Household	Extended Household	Nuclear Household	One Person Household	
<b>Males</b>								ذكور
0 - 4	21,720	-	16	20	2,652	19,032	-	4 - 0
5 - 9	22,733	2	17	19	2,069	20,626	-	9 - 5
10 - 14	21,423	6	9	18	1,965	19,425	-	14 - 10
15 - 19	17,631	9	15	16	2,010	15,577	4	19 - 15
20 - 24	14,185	2	12	22	2,252	11,842	55	24 - 20
25 - 29	13,205	4	16	16	2,231	10,826	112	29 - 25
30 - 34	11,662	1	14	15	1,496	10,000	136	34 - 30
35 - 39	9,956	3	9	6	923	8,922	93	39 - 35
40 - 44	8,220	2	3	8	719	7,413	75	44 - 40
45 - 49	6,399	1	2	8	662	5,683	43	49 - 45
50 - 54	4,660	6	9	3	729	3,865	48	54 - 50
55 - 59	3,496	1	8	1	710	2,732	44	59 - 55
60 - 64	2,742	1	1	4	597	2,091	48	64 - 60
65 - 69	1,876	1	-	-	386	1,432	57	69 - 65
70 - 74	1,292	1	1	2	268	960	60	74 - 70
75 - 79	797	1	1	1	167	573	54	79 - 75
80 - 84	443	-	-	-	104	305	34	84 - 80
85+	390	-	-	1	107	242	40	+85
Not Stated	15,220	10	10,120	11	257	4,656	166	
<b>Total</b>	<b>178,050</b>	<b>51</b>	<b>10,253</b>	<b>171</b>	<b>20,304</b>	<b>146,202</b>	<b>1,069</b>	

2007

:( ) 6

**Table 6 (Cont.): Palestinian Population in Households and Institutions in Jerusalem Governorate by Age Group, Household Type and Type of Locality, 2007**  
(Total )

Age Group & Sex	Total	Population in Institutions	Household Type					
			Not Stated	Composite Household	Extended Household	Nuclear Household	One Person Household	
<b>Females</b>								
0 - 4	20,746	1	12	21	2,418	18,294	-	4 - 0
5 - 9	22,073	10	12	14	2,029	20,008	-	9 - 5
10 - 14	20,221	22	18	14	1,802	18,365	-	14 - 10
15 - 19	17,155	18	14	16	2,147	14,957	3	19 - 15
20 - 24	14,106	9	15	22	2,263	11,787	10	24 - 20
25 - 29	13,286	7	13	17	1,889	11,341	19	29 - 25
30 - 34	11,438	6	6	8	1,462	9,934	22	34 - 30
35 - 39	9,407	5	8	10	976	8,373	35	39 - 35
40 - 44	7,783	3	5	7	1,059	6,657	52	44 - 40
45 - 49	5,761	6	4	6	1,086	4,592	67	49 - 45
50 - 54	4,635	4	8	7	1,190	3,320	106	54 - 50
55 - 59	3,076	2	4	11	932	1,980	147	59 - 55
60 - 64	2,808	1	4	2	911	1,660	230	64 - 60
65 - 69	1,924	2	2	5	631	1,015	269	69 - 65
70 - 74	1,400	2	2	3	495	599	299	74 - 70
75 - 79	927	4	1	3	358	333	228	79 - 75
80 - 84	583	5	1	5	245	156	171	84 - 80
85+	438	5	1	1	192	97	142	+85
Not Stated	14,161	10	9,502	14	259	4,271	105	
<b>Total</b>	<b>171,928</b>	<b>122</b>	<b>9,632</b>	<b>186</b>	<b>22,344</b>	<b>137,739</b>	<b>1,905</b>	

2007

:( ) 6

**Table 6 (Cont.): Palestinian Population in Households and Institutions in Jerusalem Governorate by Age Group, Household Type and Type of Locality, 2007**  
(Urban )

Age Group & Sex	Total	Population in Institutions	Household Type					
			Not Stated	Composite Household	Extended Household	Nuclear Household	One Person Household	
<b>Both Sexes</b>								
0 - 4	<b>36,645</b>	1	19	21	4,088	32,516	-	4 - 0
5 - 9	<b>38,969</b>	12	22	20	3,288	35,627	-	9 - 5
10 - 14	<b>36,007</b>	28	22	15	3,021	32,921	-	14 - 10
15 - 19	<b>29,799</b>	26	26	15	3,276	26,449	7	19 - 15
20 - 24	<b>24,512</b>	10	21	28	3,650	20,744	59	24 - 20
25 - 29	<b>23,259</b>	7	26	18	3,432	19,657	119	29 - 25
30 - 34	<b>20,355</b>	7	15	14	2,461	17,715	143	34 - 30
35 - 39	<b>17,059</b>	7	16	6	1,553	15,364	113	39 - 35
40 - 44	<b>14,096</b>	4	7	8	1,485	12,477	115	44 - 40
45 - 49	<b>10,664</b>	5	5	8	1,482	9,066	98	49 - 45
50 - 54	<b>8,186</b>	8	15	6	1,643	6,382	132	54 - 50
55 - 59	<b>5,863</b>	2	10	8	1,428	4,240	175	59 - 55
60 - 64	<b>4,961</b>	1	3	2	1,304	3,401	250	64 - 60
65 - 69	<b>3,389</b>	2	2	2	869	2,217	297	69 - 65
70 - 74	<b>2,357</b>	1	3	4	632	1,397	320	74 - 70
75 - 79	<b>1,442</b>	1	2	2	403	792	242	79 - 75
80 - 84	<b>866</b>	-	1	4	285	396	180	84 - 80
85+	<b>704</b>	1	1	1	242	299	160	+85
Not Stated	<b>26,205</b>	10	17,158	25	446	8,347	219	
<b>Total</b>	<b>305,338</b>	<b>133</b>	<b>17,374</b>	<b>207</b>	<b>34,988</b>	<b>250,007</b>	<b>2,629</b>	

2007

:( ) 6

**Table 6 (Cont.): Palestinian Population in Households and Institutions in Jerusalem Governorate by Age Group, Household Type and Type of Locality, 2007**  
(Urban )

Age Group & Sex	Total	Population in Institutions	Household Type					
			Not Stated	Composite Household	Extended Household	Nuclear Household	One Person Household	
<b>Males</b>								
0 - 4	18,756	-	11	9	2,160	16,576	-	4 - 0
5 - 9	19,726	2	13	12	1,663	18,036	-	9 - 5
10 - 14	18,556	6	7	10	1,581	16,952	-	14 - 10
15 - 19	15,083	9	13	7	1,579	13,471	4	19 - 15
20 - 24	12,230	2	7	15	1,803	10,353	50	24 - 20
25 - 29	11,548	4	14	10	1,849	9,571	100	29 - 25
30 - 34	10,271	1	12	10	1,243	8,880	125	34 - 30
35 - 39	8,808	3	9	2	756	7,954	84	39 - 35
40 - 44	7,243	2	3	4	595	6,569	70	44 - 40
45 - 49	5,649	1	2	5	567	5,035	39	49 - 45
50 - 54	4,108	6	8	2	611	3,442	39	54 - 50
55 - 59	3,144	1	7	1	622	2,472	41	59 - 55
60 - 64	2,499	1	1	2	539	1,910	46	64 - 60
65 - 69	1,699	1	-	-	339	1,303	56	69 - 65
70 - 74	1,143	1	1	2	214	869	56	74 - 70
75 - 79	688	1	1	-	137	502	47	79 - 75
80 - 84	377	-	-	-	87	258	32	84 - 80
85+	338	-	-	1	87	214	36	+85
Not Stated	13,564	5	8,862	11	219	4,332	135	
<b>Total</b>	<b>155,430</b>	<b>46</b>	<b>8,971</b>	<b>103</b>	<b>16,651</b>	<b>128,699</b>	<b>960</b>	



2007

:( ) 6

**Table 6 (Cont.): Palestinian Population in Households and Institutions in Jerusalem Governorate by Age Group, Household Type and Type of Locality, 2007**  
(Urban )

Age Group & Sex	Total	Population in Institutions	Household Type					
			Not Stated	Composite Household	Extended Household	Nuclear Household	One Person Household	
<b>Females</b>								
0 - 4	17,889	1	8	12	1,928	15,940	-	4 - 0
5 - 9	19,243	10	9	8	1,625	17,591	-	9 - 5
10 - 14	17,451	22	15	5	1,440	15,969	-	14 - 10
15 - 19	14,716	17	13	8	1,697	12,978	3	19 - 15
20 - 24	12,282	8	14	13	1,847	10,391	9	24 - 20
25 - 29	11,711	3	12	8	1,583	10,086	19	29 - 25
30 - 34	10,084	6	3	4	1,218	8,835	18	34 - 30
35 - 39	8,251	4	7	4	797	7,410	29	39 - 35
40 - 44	6,853	2	4	4	890	5,908	45	44 - 40
45 - 49	5,015	4	3	3	915	4,031	59	49 - 45
50 - 54	4,078	2	7	4	1,032	2,940	93	54 - 50
55 - 59	2,719	1	3	7	806	1,768	134	59 - 55
60 - 64	2,462	-	2	-	765	1,491	204	64 - 60
65 - 69	1,690	1	2	2	530	914	241	69 - 65
70 - 74	1,214	-	2	2	418	528	264	74 - 70
75 - 79	754	-	1	2	266	290	195	79 - 75
80 - 84	489	-	1	4	198	138	148	84 - 80
85+	366	1	1	-	155	85	124	+85
Not Stated	12,641	5	8,296	14	227	4,015	84	
<b>Total</b>	<b>149,908</b>	<b>87</b>	<b>8,403</b>	<b>104</b>	<b>18,337</b>	<b>121,308</b>	<b>1,669</b>	

2007

:( ) 6

**Table 6 (Cont.): Palestinian Population in Households and Institutions in Jerusalem Governorate by Age Group, Household Type and Type of Locality, 2007**  
(Rural )

Age Group & Sex	Total	Population in Institutions	Household Type					
			Not Stated	Composite Household	Extended Household	Nuclear Household	One Person Household	
<b>Both Sexes</b>								
0 - 4	4,745	-	9	14	856	3,866	-	4 - 0
5 - 9	4,803	-	6	11	683	4,103	-	9 - 5
10 - 14	4,617	-	4	17	637	3,959	-	14 - 10
15 - 19	4,085	1	2	15	752	3,315	-	19 - 15
20 - 24	3,111	1	2	11	749	2,342	6	24 - 20
25 - 29	2,608	4	1	12	575	2,008	8	29 - 25
30 - 34	2,230	-	4	7	417	1,790	12	34 - 30
35 - 39	1,854	1	1	7	294	1,541	10	39 - 35
40 - 44	1,565	1	1	7	250	1,296	10	44 - 40
45 - 49	1,227	2	-	5	222	988	10	49 - 45
50 - 54	916	2	1	4	235	659	15	54 - 50
55 - 59	579	1	1	3	185	380	9	59 - 55
60 - 64	509	1	1	2	184	297	24	64 - 60
65 - 69	337	1	-	3	125	185	23	69 - 65
70 - 74	275	2	-	1	109	132	31	74 - 70
75 - 79	242	4	-	2	110	96	30	79 - 75
80 - 84	129	5	-	1	48	55	20	84 - 80
85+	96	4	-	-	47	29	16	+85
Not Stated	2,756	10	2,182	-	59	464	41	
<b>Total</b>	<b>36,684</b>	<b>40</b>	<b>2,215</b>	<b>122</b>	<b>6,537</b>	<b>27,505</b>	<b>265</b>	

2007

:( ) 6

**Table 6 (Cont.): Palestinian Population in Households and Institutions in Jerusalem Governorate by Age Group, Household Type and Type of Locality, 2007**  
(Rural )

Age Group & Sex	Total	Population in Institutions	Household Type					
			Not Stated	Composite Household	Extended Household	Nuclear Household	One Person Household	
<b>Males</b>								
0 - 4	2,386	-	5	8	430	1,943	-	4 - 0
5 - 9	2,464	-	3	6	339	2,116	-	9 - 5
10 - 14	2,348	-	2	8	335	2,003	-	14 - 10
15 - 19	2,080	-	2	8	368	1,702	-	19 - 15
20 - 24	1,609	-	1	4	391	1,208	5	24 - 20
25 - 29	1,340	-	-	5	324	1,003	8	29 - 25
30 - 34	1,116	-	2	4	206	896	8	34 - 30
35 - 39	920	-	-	2	145	768	5	39 - 35
40 - 44	789	-	-	4	102	678	5	44 - 40
45 - 49	616	-	-	3	83	527	3	49 - 45
50 - 54	458	-	1	1	99	350	7	54 - 50
55 - 59	278	-	-	-	75	202	1	59 - 55
60 - 64	216	-	-	1	53	160	2	64 - 60
65 - 69	143	-	-	-	38	104	1	69 - 65
70 - 74	121	-	-	-	46	72	3	74 - 70
75 - 79	92	-	-	1	24	61	6	79 - 75
80 - 84	56	-	-	-	13	41	2	84 - 80
85+	38	-	-	-	15	20	3	+85
Not Stated	1,426	5	1,109	-	33	256	23	
<b>Total</b>	<b>18,496</b>	<b>5</b>	<b>1,125</b>	<b>55</b>	<b>3,119</b>	<b>14,110</b>	<b>82</b>	

2007

:( ) 6

**Table 6 (Cont.): Palestinian Population in Households and Institutions in Jerusalem Governorate by Age Group, Household Type and Type of Locality, 2007**  
(Rural )

Age Group & Sex	Total	Population in Institutions	Household Type					
			Not Stated	Composite Household	Extended Household	Nuclear Household	One Person Household	
<b>Females</b>								
0 - 4	2,359	-	4	6	426	1,923	-	4 - 0
5 - 9	2,339	-	3	5	344	1,987	-	9 - 5
10 - 14	2,269	-	2	9	302	1,956	-	14 - 10
15 - 19	2,005	1	-	7	384	1,613	-	19 - 15
20 - 24	1,502	1	1	7	358	1,134	1	24 - 20
25 - 29	1,268	4	1	7	251	1,005	-	29 - 25
30 - 34	1,114	-	2	3	211	894	4	34 - 30
35 - 39	934	1	1	5	149	773	5	39 - 35
40 - 44	776	1	1	3	148	618	5	44 - 40
45 - 49	611	2	-	2	139	461	7	49 - 45
50 - 54	458	2	-	3	136	309	8	54 - 50
55 - 59	301	1	1	3	110	178	8	59 - 55
60 - 64	293	1	1	1	131	137	22	64 - 60
65 - 69	194	1	-	3	87	81	22	69 - 65
70 - 74	154	2	-	1	63	60	28	74 - 70
75 - 79	150	4	-	1	86	35	24	79 - 75
80 - 84	73	5	-	1	35	14	18	84 - 80
85+	58	4	-	-	32	9	13	+85
Not Stated	1,330	5	1,073	-	26	208	18	
<b>Total</b>	<b>18,188</b>	<b>35</b>	<b>1,090</b>	<b>67</b>	<b>3,418</b>	<b>13,395</b>	<b>183</b>	

2007

:( ) 6

**Table 6 (Cont.): Palestinian Population in Households and Institutions in Jerusalem Governorate by Age Group, Household Type and Type of Locality, 2007**  
(Camps )

Age Group & Sex	Total	Population in Institutions	Household Type					
			Not Stated	Composite Household	Extended Household	Nuclear Household	One Person Household	
<b>Both Sexes</b>								
0 - 4	1,076	-	-	6	126	944	-	4 - 0
5 - 9	1,034	-	1	2	127	904	-	9 - 5
10 - 14	1,020	-	1	-	109	910	-	14 - 10
15 - 19	902	-	1	2	129	770	-	19 - 15
20 - 24	668	-	4	5	116	543	-	24 - 20
25 - 29	624	-	2	3	113	502	4	29 - 25
30 - 34	515	-	1	2	80	429	3	34 - 30
35 - 39	450	-	-	3	52	390	5	39 - 35
40 - 44	342	-	-	-	43	297	2	44 - 40
45 - 49	269	-	1	1	44	221	2	49 - 45
50 - 54	193	-	1	-	41	144	7	54 - 50
55 - 59	130	-	1	1	29	92	7	59 - 55
60 - 64	80	-	1	2	20	53	4	64 - 60
65 - 69	74	-	-	-	23	45	6	69 - 65
70 - 74	60	-	-	-	22	30	8	74 - 70
75 - 79	40	-	-	-	12	18	10	79 - 75
80 - 84	31	-	-	-	16	10	5	84 - 80
85+	28	-	-	1	10	11	6	+85
Not Stated	420	-	282	-	11	116	11	
<b>Total</b>	<b>7,956</b>	-	<b>296</b>	<b>28</b>	<b>1,123</b>	<b>6,429</b>	<b>80</b>	

2007

:( ) 6

**Table 6 (Cont.): Palestinian Population in Households and Institutions in Jerusalem Governorate by Age Group, Household Type and Type of Locality, 2007**  
(Camps )

Age Group & Sex	Total	Population in Institutions	Household Type					
			Not Stated	Composite Household	Extended Household	Nuclear Household	One Person Household	
<b>Males</b>								
0 - 4	578	-	-	3	62	513	-	4 - 0
5 - 9	543	-	1	1	67	474	-	9 - 5
10 - 14	519	-	-	-	49	470	-	14 - 10
15 - 19	468	-	-	1	63	404	-	19 - 15
20 - 24	346	-	4	3	58	281	-	24 - 20
25 - 29	317	-	2	1	58	252	4	29 - 25
30 - 34	275	-	-	1	47	224	3	34 - 30
35 - 39	228	-	-	2	22	200	4	39 - 35
40 - 44	188	-	-	-	22	166	-	44 - 40
45 - 49	134	-	-	-	12	121	1	49 - 45
50 - 54	94	-	-	-	19	73	2	54 - 50
55 - 59	74	-	1	-	13	58	2	59 - 55
60 - 64	27	-	-	1	5	21	-	64 - 60
65 - 69	34	-	-	-	9	25	-	69 - 65
70 - 74	28	-	-	-	8	19	1	74 - 70
75 - 79	17	-	-	-	6	10	1	79 - 75
80 - 84	10	-	-	-	4	6	-	84 - 80
85+	14	-	-	-	5	8	1	+85
Not Stated	230	-	149	-	5	68	8	
<b>Total</b>	<b>4,124</b>	<b>-</b>	<b>157</b>	<b>13</b>	<b>534</b>	<b>3,393</b>	<b>27</b>	

2007

:( ) 6

**Table 6 (Cont.): Palestinian Population in Households and Institutions in Jerusalem Governorate by Age Group, Household Type and Type of Locality, 2007**  
(Camps )

Age Group & Sex	Total	Population in Institutions	Household Type					
			Not Stated	Composite Household	Extended Household	Nuclear Household	One Person Household	
<b>Females</b>								
0 - 4	498	-	-	3	64	431	-	4 - 0
5 - 9	491	-	-	1	60	430	-	9 - 5
10 - 14	501	-	1	-	60	440	-	14 - 10
15 - 19	434	-	1	1	66	366	-	19 - 15
20 - 24	322	-	-	2	58	262	-	24 - 20
25 - 29	307	-	-	2	55	250	-	29 - 25
30 - 34	240	-	1	1	33	205	-	34 - 30
35 - 39	222	-	-	1	30	190	1	39 - 35
40 - 44	154	-	-	-	21	131	2	44 - 40
45 - 49	135	-	1	1	32	100	1	49 - 45
50 - 54	99	-	1	-	22	71	5	54 - 50
55 - 59	56	-	-	1	16	34	5	59 - 55
60 - 64	53	-	1	1	15	32	4	64 - 60
65 - 69	40	-	-	-	14	20	6	69 - 65
70 - 74	32	-	-	-	14	11	7	74 - 70
75 - 79	23	-	-	-	6	8	9	79 - 75
80 - 84	21	-	-	-	12	4	5	84 - 80
85+	14	-	-	1	5	3	5	+85
Not Stated	190	-	133	-	6	48	3	
<b>Total</b>	<b>3,832</b>	-	<b>139</b>	<b>15</b>	<b>589</b>	<b>3,036</b>	<b>53</b>	

2007

:7

**Table 7: Palestinian Private Households and Population in Households in Jerusalem Governorate by Size, Type of Household and Type of Locality, 2007**

(Total )

Household Size	Total		Household Type									One Person Household	
			Not Stated		Composite Household		Extended Household		Nuclear Household				
	Population	Households	Population	Households	Population	Households	Population	Households	Population	Households			
1	2,974	2,974	-	-	-	-	-	-	-	-	-	2,974	1
2	15,400	7,700	878	439	24	12	870	435	13,628	6,814	-	-	2
3	22,722	7,574	1,593	531	27	9	2,043	681	19,059	6,353	-	-	3
4	40,260	10,065	2,624	656	24	6	2,508	627	35,104	8,776	-	-	4
5	53,645	10,729	3,335	667	40	8	3,270	654	47,000	9,400	-	-	5
6	61,812	10,302	3,246	541	48	8	4,890	815	53,628	8,938	-	-	6
7	55,944	7,992	3,311	473	-	-	5,789	827	46,844	6,692	-	-	7
8	38,592	4,824	1,776	222	16	2	5,480	685	31,320	3,915	-	-	8
9	23,832	2,648	1,260	140	27	3	4,680	520	17,865	1,985	-	-	9
10	13,810	1,381	780	78	30	3	3,830	383	9,170	917	-	-	10
11 +	20,841	1,690	1,084	86	119	10	9,295	726	10,343	868	-	-	+11
<b>Total</b>	<b>349,832</b>	<b>67,879</b>	<b>19,887</b>	<b>3,833</b>	<b>355</b>	<b>61</b>	<b>42,655</b>	<b>6,353</b>	<b>283,961</b>	<b>54,658</b>	<b>2,974</b>		



2007

:( ) 7

**Table 7 (Cont.): Palestinian Private Households and Population in Households in Jerusalem Governorate by Size, Type of Household and Type of Locality, 2007**  
(Urban )

Household Size	Total		Household Type									One Person Household	
			Not Stated		Composite Household		Extended Household		Nuclear Household				
	Population	Households	Population	Households	Population	Households	Population	Households	Population	Households			
1	2,629	2,629	-	-	-	-	-	-	-	-	-	2,629	1
2	13,682	6,841	726	363	22	11	732	366	12,202	6,101	-	-	2
3	20,382	6,794	1,371	457	18	6	1,854	618	17,139	5,713	-	-	3
4	36,404	9,101	2,252	563	24	6	2,256	564	31,872	7,968	-	-	4
5	48,525	9,705	3,010	602	20	4	2,845	569	42,650	8,530	-	-	5
6	55,104	9,184	2,904	484	24	4	4,176	696	48,000	8,000	-	-	6
7	48,783	6,969	2,933	419	-	-	4,893	699	40,957	5,851	-	-	7
8	32,440	4,055	1,552	194	8	1	4,432	554	26,448	3,306	-	-	8
9	19,368	2,152	1,062	118	9	1	3,609	401	14,688	1,632	-	-	9
10	11,110	1,111	710	71	20	2	2,990	299	7,390	739	-	-	10
11 +	16,790	1,366	855	68	59	5	7,205	566	8,671	727	-	-	+11
<b>Total</b>	<b>305,217</b>	<b>59,907</b>	<b>17,375</b>	<b>3,339</b>	<b>204</b>	<b>40</b>	<b>34,992</b>	<b>5,332</b>	<b>250,017</b>	<b>48,567</b>	<b>2,629</b>		

2007

:( ) 7

**Table 7 (Cont.): Palestinian Private Households and Population in Households in Jerusalem Governorate by Size, Type of Household and Type of Locality, 2007**

(Rural · )

Household Size	Total		Household Type									One Person Household		
			Not Stated		Composite Household		Extended Household		Nuclear Household					
	Population	Households	Population	Households	Population	Households	Population	Households	Population	Households	Population			Households
1	265	265	-	-	-	-	-	-	-	-	-	-	265	1
2	1,408	704	134	67	2	1	110	55	1,162	581	-	-	-	2
3	1,941	647	204	68	9	3	147	49	1,581	527	-	-	-	3
4	3,104	776	320	80	-	-	236	59	2,548	637	-	-	-	4
5	4,130	826	265	53	20	4	365	73	3,480	696	-	-	-	5
6	5,526	921	324	54	18	3	576	96	4,608	768	-	-	-	6
7	5,712	816	329	47	-	-	742	106	4,641	663	-	-	-	7
8	5,056	632	200	25	-	-	880	110	3,976	497	-	-	-	8
9	3,681	409	189	21	18	2	855	95	2,619	291	-	-	-	9
10	2,290	229	60	6	10	1	770	77	1,450	145	-	-	-	10
11 +	3,540	282	191	15	46	4	1,858	142	1,445	121	-	-	-	+11
<b>Total</b>	<b>36,653</b>	<b>6,507</b>	<b>2,216</b>	<b>436</b>	<b>123</b>	<b>18</b>	<b>6,539</b>	<b>862</b>	<b>27,510</b>	<b>4,926</b>	<b>265</b>	<b>265</b>		

2007

:( ) 7

**Table 7 (Cont.): Palestinian Private Households and Population in Households in Jerusalem Governorate by Size, Type of Household and Type of Locality, 2007**

(Camps · )

Household Size	Total		Household Type									One Person Household		
			Not Stated		Composite Household		Extended Household		Nuclear Household					
	Population	Households	Population	Households	Population	Households	Population	Households	Population	Households	Population			Households
1	80	80	-	-	-	-	-	-	-	-	-	-	80	1
2	310	155	18	9	-	-	28	14	264	132	-	-	-	2
3	399	133	18	6	-	-	42	14	339	113	-	-	-	3
4	752	188	52	13	-	-	16	4	684	171	-	-	-	4
5	990	198	60	12	-	-	60	12	870	174	-	-	-	5
6	1,182	197	18	3	6	1	138	23	1,020	170	-	-	-	6
7	1,449	207	49	7	-	-	154	22	1,246	178	-	-	-	7
8	1,096	137	24	3	8	1	168	21	896	112	-	-	-	8
9	783	87	9	1	-	-	216	24	558	62	-	-	-	9
10	410	41	10	1	-	-	70	7	330	33	-	-	-	10
11 +	511	42	38	3	14	1	232	18	227	20	-	-	-	+11
<b>Total</b>	<b>7,962</b>	<b>1,465</b>	<b>296</b>	<b>58</b>	<b>28</b>	<b>3</b>	<b>1,124</b>	<b>159</b>	<b>6,434</b>	<b>1,165</b>	<b>80</b>	<b>80</b>		

**Table 8: Palestinian Private Households in Jerusalem Governorate by Educational Attainment of Head of Household and Household Size, 2007**

Educational Attainment of Head of Household	Total	Household Size										
		+ 11	10	9	8	7	6	5	4	3	2	1
Illiterate	<b>3,821</b>	96	58	85	127	203	222	257	309	512	941	1,011
Can Read and Write	<b>5,322</b>	190	144	230	444	540	667	599	663	577	868	400
Elementary	<b>12,113</b>	451	341	653	1,048	1,631	1,854	1,801	1,585	1,223	1,157	369
Preparatory	<b>19,185</b>	405	394	851	1,518	2,572	3,296	3,349	2,856	2,004	1,640	300
Secondary	<b>11,556</b>	232	197	352	732	1,279	1,917	2,110	1,991	1,255	1,187	304
Associate Diploma	<b>3,474</b>	60	40	115	239	445	567	566	504	414	427	97
Bachelor	<b>5,348</b>	90	74	131	291	518	774	841	1,005	734	707	183
Higher Diploma	<b>163</b>	3	2	3	10	11	25	31	31	20	22	5
Master	<b>682</b>	11	11	19	39	68	107	124	139	74	68	22
Ph.D	<b>233</b>	4	3	5	14	28	41	43	42	24	23	6
Not Stated	<b>5,982</b>	148	117	204	362	697	832	1,008	940	737	660	277
<b>Total</b>	<b>67,879</b>	<b>1,690</b>	<b>1,381</b>	<b>2,648</b>	<b>4,824</b>	<b>7,992</b>	<b>10,302</b>	<b>10,729</b>	<b>10,065</b>	<b>7,574</b>	<b>7,700</b>	<b>2,974</b>

**Table 9: Palestinian Households and Population in Households in Jerusalem Governorate by Household Size, Number of Members Under 15 Years and Type of Locality, 2007**

(Total )

Household Size	المجموع Total		15 Households and Population in Households with Number of Members Under 15 Years													
	Population	Households	+ 5		4		3		2		1		0			
			Population	Households	Population	Households	Population	Households	Population	Households	Population	Households	Population	Households		
1	2,974	2,974	-	-	-	-	-	-	-	-	-	-	-	2,974	2,974	1
2	15,400	7,700	-	-	-	-	-	-	2	1	330	165	15,068	7,534	2	
3	22,722	7,574	-	-	-	-	-	-	573	191	11,634	3,878	10,515	3,505	3	
4	40,260	10,065	-	-	-	-	552	138	23,884	5,971	2,856	714	12,968	3,242	4	
5	53,645	10,729	-	-	460	92	29,875	5,975	4,315	863	5,795	1,159	13,200	2,640	5	
6	61,812	10,302	252	42	27,660	4,610	6,858	1,143	8,526	1,421	7,050	1,175	11,466	1,911	6	
7	55,944	7,992	16,821	2,403	7,189	1,027	9,989	1,427	7,840	1,120	5,698	814	8,407	1,201	7	
8	38,592	4,824	12,592	1,574	7,616	952	6,248	781	4,992	624	2,824	353	4,320	540	8	
9	23,832	2,648	9,558	1,062	3,987	443	4,014	446	2,673	297	1,287	143	2,313	257	9	
10	13,810	1,381	6,300	630	2,410	241	2,030	203	1,230	123	590	59	1,250	125	10	
11+	20,841	1,690	12,263	967	3,543	299	1,893	162	1,034	89	457	40	1,651	133	+11	
<b>Total</b>	<b>349,832</b>	<b>67,879</b>	<b>57,786</b>	<b>6,678</b>	<b>52,865</b>	<b>7,664</b>	<b>61,459</b>	<b>10,275</b>	<b>55,069</b>	<b>10,700</b>	<b>38,521</b>	<b>8,500</b>	<b>84,132</b>	<b>24,062</b>		

**Table 9 (Cont.): Palestinian Households and Population in Households in Jerusalem Governorate by Household Size, Number of Members Under 15 Years and Type of Locality, 2007**

(Urban )

Household Size	المجموع Total		15 Households and Population in Households with Number of Members Under 15 Years													
			+ 5		4		3		2		1		0			
	Population	Households	Population	Households	Population	Households	Population	Households	Population	Households	Population	Households	Population	Households		
1	2,629	2,629	-	-	-	-	-	-	-	-	-	-	-	2,629	2,629	1
2	13,682	6,841	-	-	-	-	-	-	2	1	288	144	13,392	6,696	2	
3	20,382	6,794	-	-	-	-	-	-	531	177	10,362	3,454	9,489	3,163	3	
4	36,404	9,101	-	-	-	-	500	125	21,592	5,398	2,564	641	11,748	2,937	4	
5	48,525	9,705	-	-	395	79	26,970	5,394	3,845	769	5,285	1,057	12,030	2,406	5	
6	55,104	9,184	198	33	24,444	4,074	6,198	1,033	7,620	1,270	6,330	1,055	10,314	1,719	6	
7	48,783	6,969	14,315	2,045	6,265	895	8,841	1,263	7,021	1,003	4,935	705	7,406	1,058	7	
8	32,440	4,055	10,352	1,294	6,552	819	5,208	651	4,264	533	2,360	295	3,704	463	8	
9	19,368	2,152	7,884	876	3,222	358	3,312	368	2,034	226	981	109	1,935	215	9	
10	11,110	1,111	5,030	503	1,970	197	1,520	152	1,000	100	480	48	1,110	111	10	
11+	16,790	1,366	9,722	771	2,847	240	1,604	137	839	72	391	34	1,387	112	+11	
<b>Total</b>	<b>305,217</b>	<b>59,907</b>	<b>47,501</b>	<b>5,522</b>	<b>45,695</b>	<b>6,662</b>	<b>54,153</b>	<b>9,123</b>	<b>48,748</b>	<b>9,549</b>	<b>33,976</b>	<b>7,542</b>	<b>75,144</b>	<b>21,509</b>		

**Table 9 (Cont.): Palestinian Households and Population in Households in Jerusalem Governorate by Household Size, Number of Members Under 15 Years and Type of Locality, 2007**

(Rural )

Household Size	المجموع Total		15 Households and Population in Households with Number of Members Under 15 Years													
			+ 5		4		3		2		1		0			
	Population	Households	Population	Households	Population	Households	Population	Households	Population	Households	Population	Households	Population	Households		
1	265	265	-	-	-	-	-	-	-	-	-	-	-	265	265	1
2	1,408	704	-	-	-	-	-	-	-	-	32	16	1,376	688	2	
3	1,941	647	-	-	-	-	-	-	36	12	1,053	351	852	284	3	
4	3,104	776	-	-	-	-	48	12	1,792	448	248	62	1,016	254	4	
5	4,130	826	-	-	60	12	2,320	464	385	77	415	83	950	190	5	
6	5,526	921	54	9	2,622	437	522	87	768	128	618	103	942	157	6	
7	5,712	816	1,939	277	721	103	917	131	644	92	637	91	854	122	7	
8	5,056	632	1,808	226	952	119	840	105	584	73	360	45	512	64	8	
9	3,681	409	1,440	160	630	70	531	59	477	53	288	32	315	35	9	
10	2,290	229	1,100	110	340	34	450	45	190	19	90	9	120	12	10	
11+	3,540	282	2,263	174	616	52	232	20	137	12	55	5	237	19	+11	
<b>Total</b>	<b>36,653</b>	<b>6,507</b>	<b>8,604</b>	<b>956</b>	<b>5,941</b>	<b>827</b>	<b>5,860</b>	<b>923</b>	<b>5,013</b>	<b>914</b>	<b>3,796</b>	<b>797</b>	<b>7,439</b>	<b>2,090</b>		

**Table 9 (Cont.): Palestinian Households and Population in Households in Jerusalem Governorate by Household Size, Number of Members Under 15 Years and Type of Locality, 2007**

(Camps )

Household Size	المجموع Total		15 Households and Population in Households with Number of Members Under 15 Years													
			+ 5		4		3		2		1		0			
	Population	Households	Population	Households	Population	Households	Population	Households	Population	Households	Population	Households	Population	Households		
1	80	80	-	-	-	-	-	-	-	-	-	-	-	80	80	1
2	310	155	-	-	-	-	-	-	-	-	10	5	300	150	2	
3	399	133	-	-	-	-	-	-	6	2	219	73	174	58	3	
4	752	188	-	-	-	-	4	1	500	125	44	11	204	51	4	
5	990	198	-	-	5	1	585	117	85	17	95	19	220	44	5	
6	1,182	197	-	-	594	99	138	23	138	23	102	17	210	35	6	
7	1,449	207	567	81	203	29	231	33	175	25	126	18	147	21	7	
8	1,096	137	432	54	112	14	200	25	144	18	104	13	104	13	8	
9	783	87	234	26	135	15	171	19	162	18	18	2	63	7	9	
10	410	41	170	17	100	10	60	6	40	4	20	2	20	2	10	
11+	511	42	278	22	80	7	57	5	58	5	11	1	27	2	+11	
<b>Total</b>	<b>7,962</b>	<b>1,465</b>	<b>1,681</b>	<b>200</b>	<b>1,229</b>	<b>175</b>	<b>1,446</b>	<b>229</b>	<b>1,308</b>	<b>237</b>	<b>749</b>	<b>161</b>	<b>1,549</b>	<b>463</b>		



**Table 10: Palestinian Households and Population in Households in Jerusalem Governorate by Number of Persons 60 Years and Over, Household Type, Sex, Household Size and Type of Locality, 2007**

(Total )

Household Type and Number of Persons 60 Years and Over		Household Size																				60				
		+11		10		9		8		7		6		5		4		3		2				1		
		Population	Households	Population	Households	Population	Households	Population	Households	Population	Households	Population	Households	Population	Households	Population	Households	Population	Households	Population	Households			Population	Households	
<b>Both Sexes</b>	One Person	0	-	-	-	-	-	-	-	-	-	-	-	-	-	-	-	-	-	-	-	-	1,342	1,342	0	
		1	-	-	-	-	-	-	-	-	-	-	-	-	-	-	-	-	-	-	-	-	1,632	1,632	1	
	Nuclear	0	9,658	813	8,800	880	16,920	1,880	30,072	3,759	44,716	6,388	50,790	8,465	43,760	8,752	31,252	7,813	15,102	5,034	8,628	4,314	-	-	0	
		1	546	43	270	27	765	85	976	122	1,624	232	2,166	361	2,260	452	2,424	606	2,109	703	2,120	1,060	-	-	-1	
		2	139	12	100	10	171	19	264	33	504	72	648	108	960	192	1,392	348	1,818	606	2,880	1,440	-	-	-2	
		3+	-	-	-	-	9	1	8	1	-	-	24	4	20	4	36	9	30	10	-	-	-	-	+3	
	Extended	0	4,907	386	1,760	176	2,007	223	2,256	282	2,450	350	2,136	356	1,460	292	1,136	284	921	307	426	213	-	-	0	
		1	3,098	239	1,480	148	2,034	226	2,368	296	2,583	369	2,046	341	1,360	272	928	232	864	288	344	172	-	-	-1	
		2	1,216	95	560	56	621	69	824	103	735	105	660	110	390	78	400	100	210	70	100	50	-	-	-2	
		3+	74	6	30	3	18	2	32	4	21	3	48	8	60	12	44	11	48	16	-	-	-	-	+3	
	Composite	0	62	5	10	1	27	3	-	-	-	-	36	6	30	6	24	6	18	6	14	7	-	-	0	
		1	22	2	20	2	-	-	8	1	-	-	12	2	10	2	-	-	6	2	10	5	-	-	-1	
		2	35	3	-	-	-	-	-	-	-	-	-	-	-	-	-	-	3	1	-	-	-	-	-2	
	3+	-	-	-	-	-	-	8	1	-	-	-	-	-	-	-	-	-	-	-	-	-	-	-	+3	
Not Stated	0	1,073	85	770	77	1,260	140	1,776	222	3,290	470	3,246	541	3,330	666	2,624	656	1,587	529	874	437	-	-	0		
	1	11	1	10	1	-	-	-	-	7	1	-	-	-	-	-	-	3	1	4	2	-	-	-1		
	2	-	-	-	-	-	-	-	-	14	2	-	-	5	1	-	-	3	1	-	-	-	-	-2		
	3+	-	-	-	-	-	-	-	-	-	-	-	-	-	-	-	-	-	-	-	-	-	-	-	+3	
<b>Males</b>	One Person	0	-	-	-	-	-	-	-	-	-	-	-	-	-	-	-	-	-	-	-	-	2,681	2,681	0	
		1	-	-	-	-	-	-	-	-	-	-	-	-	-	-	-	-	-	-	-	-	293	293	1	
	Nuclear	0	9,731	819	8,840	884	17,055	1,895	30,232	3,779	44,940	6,420	51,030	8,505	43,955	8,791	31,672	7,918	15,747	5,249	9,616	4,808	-	-	0	
		1	612	49	330	33	801	89	1,088	136	1,904	272	2,568	428	3,035	607	3,420	855	3,306	1,102	4,012	2,006	-	-	-1	
		2	-	-	-	-	9	1	-	-	-	-	30	5	10	2	12	3	6	2	-	-	-	-	-2	
		3+	-	-	-	-	-	-	-	-	-	-	-	-	-	-	-	-	-	-	-	-	-	-	-	+3
	Extended	0	6,718	529	2,770	277	3,447	383	3,824	478	4,298	614	3,486	581	2,375	475	1,860	465	1,626	542	802	401	-	-	0	
		1	2,535	194	1,050	105	1,233	137	1,624	203	1,484	212	1,404	234	870	174	640	160	405	135	66	33	-	-	-1	
		2	42	3	10	1	-	-	32	4	7	1	-	-	25	5	8	2	12	4	2	1	-	-	-2	
		3+	-	-	-	-	-	-	-	-	-	-	-	-	-	-	-	-	-	-	-	-	-	-	-	+3
	Composite	0	84	7	20	2	27	3	8	1	-	-	48	8	35	7	24	6	24	8	22	11	-	-	0	
		1	35	3	10	1	-	-	8	1	-	-	-	-	5	1	-	-	3	1	2	1	-	-	-1	
		2	-	-	-	-	-	-	-	-	-	-	-	-	-	-	-	-	-	-	-	-	-	-	-	-2
	3+	-	-	-	-	-	-	-	-	-	-	-	-	-	-	-	-	-	-	-	-	-	-	-	+3	
Not Stated	0	1,084	86	780	78	1,260	140	1,776	222	3,297	471	3,246	541	3,330	666	2,624	656	1,593	531	878	439	-	-	0		
	1	-	-	-	-	-	-	-	-	14	2	-	-	5	1	-	-	-	-	-	-	-	-	-	-1	
	2	-	-	-	-	-	-	-	-	-	-	-	-	-	-	-	-	-	-	-	-	-	-	-	-2	
	3+	-	-	-	-	-	-	-	-	-	-	-	-	-	-	-	-	-	-	-	-	-	-	-	+3	

**Table 10 (Cont.): Palestinian Households and Population in Households in Jerusalem Governorate by Number of Persons 60 Years and Over, Household Type, Sex, Household Size and Type of Locality, 2007**

(Total · )

Household Type and Number of Persons 60 Years and Over		Household Size																				حجم الأسرة		60		
		+11		10		9		8		7		6		5		4		3		2					1	
		Population	Households	Population	Households	Population	Households	Population	Households	Population	Households	Population	Households	Population	Households	Population	Households	Population	Households	Population	Households	Population	Households		Population	Households
<b>Females</b>																										
One Person	0	-	-	-	-	-	-	-	-	-	-	-	-	-	-	-	-	-	-	-	-	-	-	1,635	1,635	0
	1	-	-	-	-	-	-	-	-	-	-	-	-	-	-	-	-	-	-	-	-	-	-	1,339	1,339	1
Nuclear	0	10,131	850	9,030	903	17,550	1,950	30,888	3,861	46,137	6,591	52,722	8,787	45,825	9,165	33,272	8,318	16,584	5,528	9,778	4,889	-	-	-	-	0
	1	212	18	140	14	306	34	424	53	686	98	894	149	1,155	231	1,800	450	2,436	812	3,832	1,916	-	-	-	-	1
	2	-	-	-	-	9	1	8	1	21	3	12	2	20	4	24	6	36	12	18	9	-	-	-	-	2
	3+	-	-	-	-	-	-	-	-	-	-	-	-	-	-	8	2	3	1	-	-	-	-	-	-	+3
Extended	0	6,360	494	2,260	226	2,673	297	3,096	387	3,241	463	2,832	472	1,920	384	1,376	344	1,110	370	474	237	-	-	-	-	0
	1	2,750	218	1,520	152	1,926	214	2,352	294	2,478	354	2,010	335	1,285	257	1,068	267	870	290	318	159	-	-	-	-	1
	2	158	12	50	5	72	8	24	3	63	9	36	6	55	11	52	13	60	20	78	39	-	-	-	-	2
	3+	27	2	-	-	9	1	8	1	7	1	12	2	10	2	12	3	3	1	-	-	-	-	-	-	+3
Composite	0	62	5	20	2	27	3	-	-	-	-	36	6	35	7	24	6	21	7	16	8	-	-	-	-	0
	1	57	5	10	1	-	-	8	1	-	-	12	2	5	1	-	-	3	1	8	4	-	-	-	-	1
	2	-	-	-	-	-	-	8	1	-	-	-	-	-	-	-	-	3	1	-	-	-	-	-	-	2
	3+	-	-	-	-	-	-	-	-	-	-	-	-	-	-	-	-	-	-	-	-	-	-	-	-	+3
Not Stated	0	1,073	85	770	77	1,260	140	1,776	222	3,297	471	3,246	541	3,330	666	2,624	656	1,587	529	874	437	-	-	-	-	0
	1	11	1	10	1	-	-	-	-	7	1	-	-	5	1	-	-	3	1	4	2	-	-	-	-	1
	2	-	-	-	-	-	-	-	-	7	1	-	-	-	-	-	-	3	1	-	-	-	-	-	-	2
	3+	-	-	-	-	-	-	-	-	-	-	-	-	-	-	-	-	-	-	-	-	-	-	-	-	+3

**Table 10 (Cont.): Palestinian Households and Population in Households in Jerusalem Governorate by Number of Persons 60 Years and Over, Household Type, Sex, Household Size and Type of Locality, 2007**  
(Urban . )

Household Type and Number of Persons 60 Years and Over		Household Size																				60				
		+11		10		9		8		7		6		5		4		3		2				1		
		Population	Households	Population	Households	Population	Households	Population	Households	Population	Households	Population	Households	Population	Households	Population	Households	Population	Households	Population	Households			Population	Households	
<b>Both Sexes</b>	One Person	0	-	-	-	-	-	-	-	-	-	-	-	-	-	-	-	-	-	-	-	-	1,180	1,180	0	
		1	-	-	-	-	-	-	-	-	-	-	-	-	-	-	-	-	-	-	-	-	1,449	1,449	1	
	Nuclear	0	8,074	679	7,060	706	13,842	1,538	25,384	3,173	39,109	5,587	45,420	7,570	39,810	7,962	28,452	7,113	13,581	4,527	7,684	3,842	-	-	-	0
		1	481	38	230	23	702	78	816	102	1,414	202	1,962	327	2,020	404	2,172	543	1,893	631	1,848	924	-	-	-	-1
		2	116	10	100	10	135	15	240	30	434	62	594	99	800	160	1,212	303	1,635	545	2,670	1,335	-	-	-	-2
		3+	-	-	-	-	9	1	8	1	-	-	24	4	20	4	36	9	30	10	-	-	-	-	-	+3
	Extended	0	3,720	296	1,440	144	1,584	176	1,776	222	2,086	298	1,752	292	1,265	253	1,056	264	855	285	360	180	-	-	-	0
		1	2,429	188	1,100	110	1,539	171	1,920	240	2,156	308	1,866	311	1,200	240	828	207	777	259	284	142	-	-	-	-1
		2	982	76	420	42	477	53	704	88	637	91	516	86	330	66	336	84	177	59	88	44	-	-	-	-2
		3+	74	6	30	3	9	1	32	4	14	2	42	7	50	10	36	9	45	15	-	-	-	-	-	+3
	Composite	0	24	2	-	-	9	1	-	-	-	-	18	3	20	4	24	6	15	5	14	7	-	-	-	0
		1	-	-	20	2	-	-	8	1	-	-	6	1	-	-	-	-	3	1	8	4	-	-	-	-1
		2	35	3	-	-	-	-	-	-	-	-	-	-	-	-	-	-	-	-	-	-	-	-	-	-2
3+		-	-	-	-	-	-	-	-	-	-	-	-	-	-	-	-	-	-	-	-	-	-	-	+3	
Not Stated	0	855	68	700	70	1,062	118	1,552	194	2,912	416	2,904	484	3,005	601	2,252	563	1,365	455	724	362	-	-	-	0	
	1	-	-	10	1	-	-	-	-	7	1	-	-	-	-	-	-	3	1	2	1	-	-	-	-1	
	2	-	-	-	-	-	-	-	-	14	2	-	-	5	1	-	-	3	1	-	-	-	-	-	-2	
	3+	-	-	-	-	-	-	-	-	-	-	-	-	-	-	-	-	-	-	-	-	-	-	-	+3	
<b>Males</b>	One Person	0	-	-	-	-	-	-	-	-	-	-	-	-	-	-	-	-	-	-	-	-	2,356	2,356	0	
		1	-	-	-	-	-	-	-	-	-	-	-	-	-	-	-	-	-	-	-	-	273	273	1	
	Nuclear	0	8,147	685	7,100	710	13,977	1,553	25,528	3,191	39,312	5,616	45,648	7,608	39,960	7,992	28,812	7,203	14,136	4,712	8,508	4,254	-	-	-	0
		1	524	42	290	29	702	78	920	115	1,645	235	2,322	387	2,680	536	3,048	762	2,997	999	3,694	1,847	-	-	-	-1
		2	-	-	-	-	9	1	-	-	-	-	30	5	10	2	12	3	6	2	-	-	-	-	-	-2
		3+	-	-	-	-	-	-	-	-	-	-	-	-	-	-	-	-	-	-	-	-	-	-	-	+3
	Extended	0	5,047	401	2,190	219	2,565	285	2,992	374	3,584	512	2,958	493	2,065	413	1,696	424	1,485	495	666	333	-	-	-	0
		1	2,116	162	790	79	1,044	116	1,416	177	1,302	186	1,218	203	755	151	552	138	357	119	64	32	-	-	-	-1
		2	42	3	10	1	-	-	24	3	7	1	-	-	25	5	8	2	12	4	2	1	-	-	-	-2
		3+	-	-	-	-	-	-	-	-	-	-	-	-	-	-	-	-	-	-	-	-	-	-	-	+3
	Composite	0	24	2	10	1	9	1	8	1	-	-	24	4	20	4	24	6	18	6	20	10	-	-	-	0
		1	35	3	10	1	-	-	-	-	-	-	-	-	-	-	-	-	-	-	2	1	-	-	-	-1
		2	-	-	-	-	-	-	-	-	-	-	-	-	-	-	-	-	-	-	-	-	-	-	-	-2
3+		-	-	-	-	-	-	-	-	-	-	-	-	-	-	-	-	-	-	-	-	-	-	-	+3	
Not Stated	0	855	68	710	71	1,062	118	1,552	194	2,919	417	2,904	484	3,005	601	2,252	563	1,371	457	726	363	-	-	-	0	
	1	-	-	-	-	-	-	-	-	14	2	-	-	5	1	-	-	-	-	-	-	-	-	-	-1	
	2	-	-	-	-	-	-	-	-	-	-	-	-	-	-	-	-	-	-	-	-	-	-	-	-2	
	3+	-	-	-	-	-	-	-	-	-	-	-	-	-	-	-	-	-	-	-	-	-	-	-	+3	

**Table 10 (Cont.): Palestinian Households and Population in Households in Jerusalem Governorate by Number of Persons 60 Years and Over, Household Type, Sex, Household Size and Type of Locality, 2007**

(Urban · )

Household Type and Number of Persons 60 Years and Over		Household Size																				60				
		+11		10		9		8		7		6		5		4		3		2				1		
		Population	Households	Population	Households	Population	Households	Population	Households	Population	Households	Population	Households	Population	Households	Population	Households	Population	Households	Population	Households			Population	Households	
Females	One Person	0	-	-	-	-	-	-	-	-	-	-	-	-	-	-	-	-	-	-	-	-	-	1,453	1,453	0
	1	-	-	-	-	-	-	-	-	-	-	-	-	-	-	-	-	-	-	-	-	-	-	1,176	1,176	1
Nuclear	0	8,482	711	7,250	725	14,409	1,601	26,056	3,257	40,341	5,763	47,160	7,860	41,680	8,336	30,280	7,570	14,937	4,979	8,724	4,362	-	-	-	-	0
	1	189	16	140	14	270	30	384	48	595	85	828	138	950	190	1,560	390	2,163	721	3,462	1,731	-	-	-	-	1
	2	-	-	-	-	9	1	8	1	21	3	12	2	20	4	24	6	36	12	16	8	-	-	-	-	2
Extended	3+	-	-	-	-	-	-	-	-	-	-	-	-	-	-	8	2	3	1	-	-	-	-	-	-	+3
	0	4,964	389	1,820	182	2,187	243	2,512	314	2,800	400	2,412	402	1,680	336	1,276	319	1,023	341	408	204	-	-	-	-	0
	1	2,080	165	1,120	112	1,377	153	1,888	236	2,030	290	1,722	287	1,110	222	928	232	780	260	256	128	-	-	-	-	1
Composite	2	134	10	50	5	36	4	24	3	56	8	30	5	50	10	40	10	48	16	68	34	-	-	-	-	2
	3+	27	2	-	-	9	1	8	1	7	1	12	2	5	1	12	3	3	1	-	-	-	-	-	-	+3
	0	24	2	10	1	9	1	-	-	-	-	18	3	20	4	24	6	15	5	16	8	-	-	-	-	0
Not Stated	1	35	3	10	1	-	-	8	1	-	-	6	1	-	-	-	-	3	1	6	3	-	-	-	-	1
	2	-	-	-	-	-	-	-	-	-	-	-	-	-	-	-	-	-	-	-	-	-	-	-	-	2
	3+	-	-	-	-	-	-	-	-	-	-	-	-	-	-	-	-	-	-	-	-	-	-	-	-	+3
Not Stated	0	855	68	700	70	1,062	118	1,552	194	2,919	417	2,904	484	3,005	601	2,252	563	1,365	455	724	362	-	-	-	-	0
	1	-	-	10	1	-	-	-	-	7	1	-	-	5	1	-	-	3	1	2	1	-	-	-	-	1
	2	-	-	-	-	-	-	-	-	7	1	-	-	-	-	-	-	3	1	-	-	-	-	-	-	2
	3+	-	-	-	-	-	-	-	-	-	-	-	-	-	-	-	-	-	-	-	-	-	-	-	-	+3

**Table 10 (Cont.): Palestinian Households and Population in Households in Jerusalem Governorate by Number of Persons 60 Years and Over, Household Type, Sex, Household Size and Type of Locality, 2007**

(Rural - )

Household Type and Number of Persons 60 Years and Over		Household Size																				60				
		+11		10		9		8		7		6		5		4		3		2				1		
		Population	Households	Population	Households	Population	Households	Population	Households	Population	Households	Population	Households	Population	Households	Population	Households	Population	Households	Population	Households			Population	Households	
<b>Both Sexes</b>	One Person	0	-	-	-	-	-	-	-	-	-	-	-	-	-	-	-	-	-	-	-	-	121	121	0	
		1	-	-	-	-	-	-	-	-	-	-	-	-	-	-	-	-	-	-	-	-	144	144	1	
	Nuclear	0	1,357	114	1,410	141	2,529	281	3,808	476	4,382	626	4,398	733	3,150	630	2,188	547	1,260	420	754	377	-	-	0	
		1	65	5	40	4	54	6	144	18	196	28	168	28	210	42	216	54	186	62	242	121	-	-	-1	
		2	23	2	-	-	36	4	24	3	63	9	42	7	120	24	144	36	135	45	166	83	-	-	-2	
		3+	-	-	-	-	-	-	-	-	-	-	-	-	-	-	-	-	-	-	-	-	-	-	-	+3
	Extended	0	1,029	78	280	28	351	39	384	48	336	48	318	53	160	32	76	19	42	14	46	23	-	-	0	
		1	617	47	360	36	360	40	392	49	322	46	150	25	145	29	96	24	72	24	52	26	-	-	-1	
		2	212	17	130	13	135	15	104	13	77	11	102	17	50	10	56	14	30	10	12	6	-	-	-2	
		3+	-	-	-	-	9	1	-	-	7	1	6	1	10	2	8	2	3	1	-	-	-	-	-	+3
	Composite	0	24	2	10	1	18	2	-	-	-	-	12	2	10	2	-	-	3	1	-	-	-	-	0	
		1	22	2	-	-	-	-	-	-	-	-	6	1	10	2	-	-	3	1	2	1	-	-	-1	
		2	-	-	-	-	-	-	-	-	-	-	-	-	-	-	-	-	3	1	-	-	-	-	-2	
3+		-	-	-	-	-	-	-	-	-	-	-	-	-	-	-	-	-	-	-	-	-	-	+3		
Not Stated	0	191	15	60	6	189	21	200	25	329	47	324	54	265	53	320	80	204	68	132	66	-	-	0		
	1	-	-	-	-	-	-	-	-	-	-	-	-	-	-	-	-	-	-	2	1	-	-	-1		
	2	-	-	-	-	-	-	-	-	-	-	-	-	-	-	-	-	-	-	-	-	-	-	-2		
	3+	-	-	-	-	-	-	-	-	-	-	-	-	-	-	-	-	-	-	-	-	-	-	+3		
<b>Males</b>	One Person	0	-	-	-	-	-	-	-	-	-	-	-	-	-	-	-	-	-	-	-	-	248	248	0	
		1	-	-	-	-	-	-	-	-	-	-	-	-	-	-	-	-	-	-	-	-	17	17	1	
	Nuclear	0	1,357	114	1,410	141	2,529	281	3,824	478	4,403	629	4,410	735	3,190	638	2,232	558	1,335	445	898	449	-	-	0	
		1	88	7	40	4	90	10	152	19	238	34	198	33	290	58	316	79	246	82	264	132	-	-	-1	
		2	-	-	-	-	-	-	-	-	-	-	-	-	-	-	-	-	-	-	-	-	-	-	-	-2
		3+	-	-	-	-	-	-	-	-	-	-	-	-	-	-	-	-	-	-	-	-	-	-	-	+3
	Extended	0	1,489	114	540	54	693	77	680	85	609	87	444	74	265	53	160	40	105	35	108	54	-	-	0	
		1	369	28	230	23	162	18	200	25	133	19	132	22	100	20	76	19	42	14	2	1	-	-	-1	
		2	-	-	-	-	-	-	-	-	-	-	-	-	-	-	-	-	-	-	-	-	-	-	-	-2
		3+	-	-	-	-	-	-	-	-	-	-	-	-	-	-	-	-	-	-	-	-	-	-	-	+3
	Composite	0	46	4	10	1	18	2	-	-	-	-	18	3	15	3	-	-	6	2	2	1	-	-	0	
		1	-	-	-	-	-	-	-	-	-	-	-	-	5	1	-	-	3	1	-	-	-	-	-1	
		2	-	-	-	-	-	-	-	-	-	-	-	-	-	-	-	-	-	-	-	-	-	-	-2	
3+		-	-	-	-	-	-	-	-	-	-	-	-	-	-	-	-	-	-	-	-	-	-	+3		
Not Stated	0	191	15	60	6	189	21	200	25	329	47	324	54	265	53	320	80	204	68	134	67	-	-	0		
	1	-	-	-	-	-	-	-	-	-	-	-	-	-	-	-	-	-	-	-	-	-	-	-1		
	2	-	-	-	-	-	-	-	-	-	-	-	-	-	-	-	-	-	-	-	-	-	-	-2		
	3+	-	-	-	-	-	-	-	-	-	-	-	-	-	-	-	-	-	-	-	-	-	-	+3		

**Table 10 (Cont.): Palestinian Households and Population in Households in Jerusalem Governorate by Number of Persons 60 Years and Over, Household Type, Sex, Household Size and Type of Locality, 2007**

(Rural - )

Household Type and Number of Persons 60 Years and Over		Household Size																				60				
		+11		10		9		8		7		6		5		4		3		2				1		
		Population	Households	Population	Households	Population	Households	Population	Households	Population	Households	Population	Households	Population	Households	Population	Households	Population	Households	Population	Households			Population	Households	
<b>Females</b>																										
One Person	0	-	-	-	-	-	-	-	-	-	-	-	-	-	-	-	-	-	-	-	-	-	-	138	138	0
	1	-	-	-	-	-	-	-	-	-	-	-	-	-	-	-	-	-	-	-	-	-	-	127	127	1
Nuclear	0	1,422	119	1,450	145	2,583	287	3,936	492	4,557	651	4,554	759	3,320	664	2,360	590	1,371	457	854	427	-	-	-	-	0
	1	23	2	-	-	36	4	40	5	84	12	54	9	160	32	188	47	210	70	306	153	-	-	-	-	1
	2	-	-	-	-	-	-	-	-	-	-	-	-	-	-	-	-	-	-	2	1	-	-	-	-	2
	3+	-	-	-	-	-	-	-	-	-	-	-	-	-	-	-	-	-	-	-	-	-	-	-	-	+3
Extended	0	1,210	91	380	38	387	43	480	60	385	55	342	57	200	40	92	23	60	20	46	23	-	-	-	-	0
	1	624	49	390	39	441	49	400	50	350	50	228	38	155	31	132	33	75	25	54	27	-	-	-	-	1
	2	24	2	-	-	27	3	-	-	7	1	6	1	5	1	12	3	12	4	10	5	-	-	-	-	2
	3+	-	-	-	-	-	-	-	-	-	-	-	-	5	1	-	-	-	-	-	-	-	-	-	-	+3
Composite	0	24	2	10	1	18	2	-	-	-	-	12	2	15	3	-	-	6	2	-	-	-	-	-	-	0
	1	22	2	-	-	-	-	-	-	-	-	6	1	5	1	-	-	-	-	2	1	-	-	-	-	1
	2	-	-	-	-	-	-	-	-	-	-	-	-	-	-	-	-	3	1	-	-	-	-	-	-	2
	3+	-	-	-	-	-	-	-	-	-	-	-	-	-	-	-	-	-	-	-	-	-	-	-	-	+3
Not Stated	0	191	15	60	6	189	21	200	25	329	47	324	54	265	53	320	80	204	68	132	66	-	-	-	-	0
	1	-	-	-	-	-	-	-	-	-	-	-	-	-	-	-	-	-	-	2	1	-	-	-	-	1
	2	-	-	-	-	-	-	-	-	-	-	-	-	-	-	-	-	-	-	-	-	-	-	-	-	2
	3+	-	-	-	-	-	-	-	-	-	-	-	-	-	-	-	-	-	-	-	-	-	-	-	-	+3

**Table 10 (Cont.): Palestinian Households and Population in Households in Jerusalem Governorate by Number of Persons 60 Years and Over, Household Type, Sex, Household Size and Type of Locality, 2007**  
(Camps )

Household Type and Number of Persons 60 Years and Over		Household Size																				60			
		+11		10		9		8		7		6		5		4		3		2				1	
		Population	Households	Population	Households	Population	Households	Population	Households	Population	Households	Population	Households	Population	Households	Population	Households	Population	Households	Population	Households			Population	Households
<b>Both Sexes</b>																									
One Person	0	-	-	-	-	-	-	-	-	-	-	-	-	-	-	-	-	-	-	-	-	-	41	41	0
	1	-	-	-	-	-	-	-	-	-	-	-	-	-	-	-	-	-	-	-	-	-	39	39	1
Nuclear	0	227	20	330	33	549	61	880	110	1,225	175	972	162	800	160	612	153	261	87	190	95	-	-	0	
	1	-	-	-	-	9	1	16	2	14	2	36	6	30	6	36	9	30	10	30	15	-	-	1	
	2	-	-	-	-	-	-	-	-	7	1	12	2	40	8	36	9	48	16	44	22	-	-	2	
	3+	-	-	-	-	-	-	-	-	-	-	-	-	-	-	-	-	-	-	-	-	-	-	+3	
Extended	0	158	12	40	4	72	8	96	12	28	4	66	11	35	7	4	1	24	8	20	10	-	-	0	
	1	52	4	20	2	135	15	56	7	105	15	30	5	15	3	4	1	15	5	8	4	-	-	1	
	2	22	2	10	1	9	1	16	2	21	3	42	7	10	2	8	2	3	1	-	-	-	-	2	
	3+	-	-	-	-	-	-	-	-	-	-	-	-	-	-	-	-	-	-	-	-	-	-	+3	
Composite	0	14	1	-	-	-	-	-	-	-	-	6	1	-	-	-	-	-	-	-	-	-	-	0	
	1	-	-	-	-	-	-	-	-	-	-	-	-	-	-	-	-	-	-	-	-	-	-	1	
	2	-	-	-	-	-	-	-	-	-	-	-	-	-	-	-	-	-	-	-	-	-	-	2	
	3+	-	-	-	-	-	-	8	1	-	-	-	-	-	-	-	-	-	-	-	-	-	-	+3	
Not Stated	0	27	2	10	1	9	1	24	3	49	7	18	3	60	12	52	13	18	6	18	9	-	-	0	
	1	11	1	-	-	-	-	-	-	-	-	-	-	-	-	-	-	-	-	-	-	-	-	1	
	2	-	-	-	-	-	-	-	-	-	-	-	-	-	-	-	-	-	-	-	-	-	-	2	
	3+	-	-	-	-	-	-	-	-	-	-	-	-	-	-	-	-	-	-	-	-	-	-	+3	
<b>Males</b>																									
One Person	0	-	-	-	-	-	-	-	-	-	-	-	-	-	-	-	-	-	-	-	-	-	77	77	0
	1	-	-	-	-	-	-	-	-	-	-	-	-	-	-	-	-	-	-	-	-	-	3	3	1
Nuclear	0	227	20	330	33	549	61	880	110	1,225	175	972	162	805	161	628	157	276	92	210	105	-	-	0	
	1	-	-	-	-	9	1	16	2	21	3	48	8	65	13	56	14	63	21	54	27	-	-	1	
	2	-	-	-	-	-	-	-	-	-	-	-	-	-	-	-	-	-	-	-	-	-	-	2	
	3+	-	-	-	-	-	-	-	-	-	-	-	-	-	-	-	-	-	-	-	-	-	-	+3	
Extended	0	182	14	40	4	189	21	152	19	105	15	84	14	45	9	4	1	36	12	28	14	-	-	0	
	1	50	4	30	3	27	3	8	1	49	7	54	9	15	3	12	3	6	2	-	-	-	-	1	
	2	-	-	-	-	-	-	8	1	-	-	-	-	-	-	-	-	-	-	-	-	-	-	2	
	3+	-	-	-	-	-	-	-	-	-	-	-	-	-	-	-	-	-	-	-	-	-	-	+3	
Composite	0	14	1	-	-	-	-	-	-	-	-	6	1	-	-	-	-	-	-	-	-	-	-	0	
	1	-	-	-	-	-	-	8	1	-	-	-	-	-	-	-	-	-	-	-	-	-	-	1	
	2	-	-	-	-	-	-	-	-	-	-	-	-	-	-	-	-	-	-	-	-	-	-	2	
	3+	-	-	-	-	-	-	-	-	-	-	-	-	-	-	-	-	-	-	-	-	-	-	+3	
Not Stated	0	38	3	10	1	9	1	24	3	49	7	18	3	60	12	52	13	18	6	18	9	-	-	0	
	1	-	-	-	-	-	-	-	-	-	-	-	-	-	-	-	-	-	-	-	-	-	-	1	
	2	-	-	-	-	-	-	-	-	-	-	-	-	-	-	-	-	-	-	-	-	-	-	2	
	3+	-	-	-	-	-	-	-	-	-	-	-	-	-	-	-	-	-	-	-	-	-	-	+3	

**Table 10 (Cont.): Palestinian Households and Population in Households in Jerusalem Governorate by Number of Persons 60 Years and Over, Household Type, Sex, Household Size and Type of Locality, 2007**

(Camps )

Household Type and Number of Persons 60 Years and Over		Household Size																				60			
		+11		10		9		8		7		6		5		4		3		2				1	
		Population	Households	Population	Households	Population	Households	Population	Households	Population	Households	Population	Households	Population	Households	Population	Households	Population	Households	Population	Households			Population	Households
<b>Females</b>																									
One Person	0	-	-	-	-	-	-	-	-	-	-	-	-	-	-	-	-	-	-	-	-	-	44	44	0
	1	-	-	-	-	-	-	-	-	-	-	-	-	-	-	-	-	-	-	-	-	-	36	36	1
Nuclear	0	227	20	330	33	558	62	896	112	1,239	177	1,008	168	825	165	632	158	276	92	200	100	-	-	0	
	1	-	-	-	-	-	-	-	-	7	1	12	2	45	9	52	13	63	21	64	32	-	-	-1	
	2	-	-	-	-	-	-	-	-	-	-	-	-	-	-	-	-	-	-	-	-	-	-	-2	
	3+	-	-	-	-	-	-	-	-	-	-	-	-	-	-	-	-	-	-	-	-	-	-	+3	
Extended	0	186	14	60	6	99	11	104	13	56	8	78	13	40	8	8	2	27	9	20	10	-	-	0	
	1	46	4	10	1	108	12	64	8	98	14	60	10	20	4	8	2	15	5	8	4	-	-	-1	
	2	-	-	-	-	9	1	-	-	-	-	-	-	-	-	-	-	-	-	-	-	-	-	-2	
	3+	-	-	-	-	-	-	-	-	-	-	-	-	-	-	-	-	-	-	-	-	-	-	+3	
Composite	0	14	1	-	-	-	-	-	-	-	-	6	1	-	-	-	-	-	-	-	-	-	-	0	
	1	-	-	-	-	-	-	-	-	-	-	-	-	-	-	-	-	-	-	-	-	-	-	-1	
	2	-	-	-	-	-	-	8	1	-	-	-	-	-	-	-	-	-	-	-	-	-	-	-2	
	3+	-	-	-	-	-	-	-	-	-	-	-	-	-	-	-	-	-	-	-	-	-	-	+3	
Not Stated	0	27	2	10	1	9	1	24	3	49	7	18	3	60	12	52	13	18	6	18	9	-	-	0	
	1	11	1	-	-	-	-	-	-	-	-	-	-	-	-	-	-	-	-	-	-	-	-	-1	
	2	-	-	-	-	-	-	-	-	-	-	-	-	-	-	-	-	-	-	-	-	-	-	-2	
	3+	-	-	-	-	-	-	-	-	-	-	-	-	-	-	-	-	-	-	-	-	-	-	+3	



2007

( 12)

:11

Table 11: Palestinian Population (12 Years and Over) in Jerusalem Governorate by Sex, Age Group, Marital Status and Type of Locality, 2007

(Total )

Age Group	Sex	Total	Marital Status							
			Not Stated	Separated	Widowed	Divorced	Married	Legally Married		
12 - 14	Both Sexes	23,974	104	-	-	-	15	16	23,839	14 - 12
	Males	12,235	72	-	-	-	5	4	12,154	
	Females	11,739	32	-	-	-	10	12	11,685	
15 - 19	Both Sexes	34,786	269	14	5	18	2,152	653	31,675	19 - 15
	Males	17,631	175	2	4	1	85	45	17,319	
	Females	17,155	94	12	1	17	2,067	608	14,356	
20 - 24	Both Sexes	28,291	277	32	18	115	9,928	1,079	16,842	24 - 20
	Males	14,185	178	8	1	14	2,090	512	11,382	
	Females	14,106	99	24	17	101	7,838	567	5,460	
25 - 29	Both Sexes	26,491	129	91	31	237	18,674	835	6,494	29 - 25
	Males	13,205	68	29	4	83	8,066	604	4,351	
	Females	13,286	61	62	27	154	10,608	231	2,143	
30 - 34	Both Sexes	23,100	91	123	100	356	19,894	168	2,368	34 - 30
	Males	11,662	46	43	10	127	10,248	105	1,083	
	Females	11,438	45	80	90	229	9,646	63	1,285	
35 - 39	Both Sexes	19,363	56	127	169	294	17,450	50	1,217	39 - 35
	Males	9,956	23	59	10	81	9,420	34	329	
	Females	9,407	33	68	159	213	8,030	16	888	
40 - 44	Both Sexes	16,003	32	107	287	257	14,501	38	781	44 - 40
	Males	8,220	17	47	37	77	7,865	18	159	
	Females	7,783	15	60	250	180	6,636	20	622	
45 - 49	Both Sexes	12,160	25	74	365	193	10,960	22	521	49 - 45
	Males	6,399	7	25	44	58	6,164	11	90	
	Females	5,761	18	49	321	135	4,796	11	431	
50 - 54	Both Sexes	9,295	26	45	613	101	8,168	10	332	54 - 50
	Males	4,660	13	11	39	27	4,510	6	54	
	Females	4,635	13	34	574	74	3,658	4	278	
55 +	Both Sexes	22,192	120	116	4,986	226	16,111	14	619	+ 55
	Males	11,036	17	21	753	57	10,069	10	109	
	Females	11,156	103	95	4,233	169	6,042	4	510	
Total	Both Sexes	215,655	1,129	729	6,574	1,797	117,853	2,885	84,688	
	Males	109,189	616	245	902	525	58,522	1,349	47,030	
	Females	106,466	513	484	5,672	1,272	59,331	1,536	37,658	

2007

( 12)

:( ) 11

**Table 11 (Cont.): Palestinian Population (12 Years and Over) in Jerusalem Governorate by Sex, Age Group, Marital Status and Type of Locality, 2007**  
(Urban )

Age Group	Sex	Total	Marital Status							
			Not Stated	Separated	Widowed	Divorced	Married	Legally Married		
12 - 14	Both Sexes	20,583	100	-	-	-	14	15	20,454	14 - 12
	Males	10,522	68	-	-	-	5	4	10,445	
	Females	10,061	32	-	-	-	9	11	10,009	
15 - 19	Both Sexes	29,799	195	13	5	15	1,829	575	27,167	19 - 15
	Males	15,083	124	2	4	1	74	39	14,839	
	Females	14,716	71	11	1	14	1,755	536	12,328	
20 - 24	Both Sexes	24,512	209	27	15	99	8,648	949	14,565	24 - 20
	Males	12,230	136	3	1	12	1,802	444	9,832	
	Females	12,282	73	24	14	87	6,846	505	4,733	
25 - 29	Both Sexes	23,259	102	83	29	209	16,477	758	5,601	29 - 25
	Males	11,548	57	26	3	68	7,100	536	3,758	
	Females	11,711	45	57	26	141	9,377	222	1,843	
30 - 34	Both Sexes	20,355	70	116	90	335	17,549	153	2,042	34 - 30
	Males	10,271	38	42	9	122	9,012	92	956	
	Females	10,084	32	74	81	213	8,537	61	1,086	
35 - 39	Both Sexes	17,059	45	125	147	280	15,388	44	1,030	39 - 35
	Males	8,808	20	58	9	80	8,317	30	294	
	Females	8,251	25	67	138	200	7,071	14	736	
40 - 44	Both Sexes	14,096	28	104	263	238	12,756	37	670	44 - 40
	Males	7,243	17	45	35	75	6,905	17	149	
	Females	6,853	11	59	228	163	5,851	20	521	
45 - 49	Both Sexes	10,664	18	67	325	178	9,621	21	434	49 - 45
	Males	5,649	5	23	41	57	5,430	11	82	
	Females	5,015	13	44	284	121	4,191	10	352	
50 - 54	Both Sexes	8,186	22	41	558	85	7,182	8	290	54 - 50
	Males	4,108	13	11	38	24	3,967	5	50	
	Females	4,078	9	30	520	61	3,215	3	240	
55 +	Both Sexes	19,582	77	88	4,340	185	14,322	14	556	+ 55
	Males	9,888	16	19	683	52	9,001	10	107	
	Females	9,694	61	69	3,657	133	5,321	4	449	
Total	Both Sexes	188,095	866	664	5,772	1,624	103,786	2,574	72,809	
	Males	95,350	494	229	823	491	51,613	1,188	40,512	
	Females	92,745	372	435	4,949	1,133	52,173	1,386	32,297	

2007

( 12)

:( ) 11

Table 11 (Cont.): Palestinian Population (12 Years and Over) in Jerusalem Governorate by Sex, Age Group, Marital Status and Type of Locality, 2007

(Rural )

Age Group	Sex	Total	Marital Status							
			Not Stated	Separated	Widowed	Divorced	Married	Legally Married		
12 - 14	Both Sexes	2,781	2	-	-	-	1	1	2,777	14 - 12
	Males	1,396	2	-	-	-	-	-	1,394	
	Females	1,385	-	-	-	1	1	1,383		
15 - 19	Both Sexes	4,085	39	1	-	1	277	68	3,699	19 - 15
	Males	2,080	23	-	-	-	10	5	2,042	
	Females	2,005	16	1	-	1	267	63	1,657	
20 - 24	Both Sexes	3,111	44	5	2	16	1,062	108	1,874	24 - 20
	Males	1,609	23	5	-	2	248	59	1,272	
	Females	1,502	21	-	2	14	814	49	602	
25 - 29	Both Sexes	2,608	18	6	2	21	1,773	61	727	29 - 25
	Males	1,340	6	2	1	13	782	54	482	
	Females	1,268	12	4	1	8	991	7	245	
30 - 34	Both Sexes	2,230	17	7	8	20	1,897	13	268	34 - 30
	Males	1,116	6	1	1	5	994	11	98	
	Females	1,114	11	6	7	15	903	2	170	
35 - 39	Both Sexes	1,854	10	1	18	12	1,655	4	154	39 - 35
	Males	920	3	-	1	-	884	3	29	
	Females	934	7	1	17	12	771	1	125	
40 - 44	Both Sexes	1,565	4	2	19	14	1,432	1	93	44 - 40
	Males	789	-	2	2	2	776	1	6	
	Females	776	4	-	17	12	656	-	87	
45 - 49	Both Sexes	1,227	7	6	30	10	1,103	1	70	49 - 45
	Males	616	2	1	3	1	607	-	2	
	Females	611	5	5	27	9	496	1	68	
50 - 54	Both Sexes	916	4	4	44	10	816	2	36	54 - 50
	Males	458	-	-	1	1	453	1	2	
	Females	458	4	4	43	9	363	1	34	
55 +	Both Sexes	2,167	36	19	538	36	1,480	-	58	+ 55
	Males	944	-	2	56	4	880	-	2	
	Females	1,223	36	17	482	32	600	-	56	
<b>Total</b>	<b>Both Sexes</b>	<b>22,544</b>	<b>181</b>	<b>51</b>	<b>661</b>	<b>140</b>	<b>11,496</b>	<b>259</b>	<b>9,756</b>	
	<b>Males</b>	<b>11,268</b>	<b>65</b>	<b>13</b>	<b>65</b>	<b>28</b>	<b>5,634</b>	<b>134</b>	<b>5,329</b>	
	<b>Females</b>	<b>11,276</b>	<b>116</b>	<b>38</b>	<b>596</b>	<b>112</b>	<b>5,862</b>	<b>125</b>	<b>4,427</b>	

2007

( 12)

:( ) 11

Table 11 (Cont.): Palestinian Population (12 Years and Over) in Jerusalem Governorate by Sex, Age Group, Marital Status and Type of Locality, 2007

(Camps )

Age Group	Sex	Total	Marital Status									
			Not Stated	Separated	Widowed	Divorced	Married	Legally Married	Never Married			
12 - 14	Both Sexes	610	2	-	-	-	-	-	-	608		14 - 12
	Males	317	2	-	-	-	-	-	-	315		
	Females	293	-	-	-	-	-	-	-	293		
15 - 19	Both Sexes	902	35	-	-	2	46	10	809		19 - 15	
	Males	468	28	-	-	-	1	1	438			
	Females	434	7	-	-	2	45	9	371			
20 - 24	Both Sexes	668	24	-	1	-	218	22	403		24 - 20	
	Males	346	19	-	-	-	40	9	278			
	Females	322	5	-	1	-	178	13	125			
25 - 29	Both Sexes	624	9	2	-	7	424	16	166		29 - 25	
	Males	317	5	1	-	2	184	14	111			
	Females	307	4	1	-	5	240	2	55			
30 - 34	Both Sexes	515	4	-	2	1	448	2	58		34 - 30	
	Males	275	2	-	-	-	242	2	29			
	Females	240	2	-	2	1	206	-	29			
35 - 39	Both Sexes	450	1	1	4	2	407	2	33		39 - 35	
	Males	228	-	1	-	1	219	1	6			
	Females	222	1	-	4	1	188	1	27			
40 - 44	Both Sexes	342	-	1	5	5	313	-	18		44 - 40	
	Males	188	-	-	-	-	184	-	4			
	Females	154	-	1	5	5	129	-	14			
45 - 49	Both Sexes	269	-	1	10	5	236	-	17		49 - 45	
	Males	134	-	1	-	-	127	-	6			
	Females	135	-	-	10	5	109	-	11			
50 - 54	Both Sexes	193	-	-	11	6	170	-	6		54 - 50	
	Males	94	-	-	-	2	90	-	2			
	Females	99	-	-	11	4	80	-	4			
55 +	Both Sexes	443	7	9	108	5	309	-	5		+ 55	
	Males	204	1	-	14	1	188	-	-			
	Females	239	6	9	94	4	121	-	5			
<b>Total</b>	<b>Both Sexes</b>	<b>5,016</b>	<b>82</b>	<b>14</b>	<b>141</b>	<b>33</b>	<b>2,571</b>	<b>52</b>	<b>2,123</b>			
	<b>Males</b>	<b>2,571</b>	<b>57</b>	<b>3</b>	<b>14</b>	<b>6</b>	<b>1,275</b>	<b>27</b>	<b>1,189</b>			
	<b>Females</b>	<b>2,445</b>	<b>25</b>	<b>11</b>	<b>127</b>	<b>27</b>	<b>1,296</b>	<b>25</b>	<b>934</b>			

**Table 12: Ever Married Palestinian Population in Jerusalem Governorate\* by Sex, Current Age Group, Age at First Marriage and Type of Locality, 2007**

(Total )

Age Group	Sex	Total	Age at First Marriage																			
			Not Stated	+ 30	29	28	27	26	25	24	23	22	21	20	19	18	17	16	15			15 Less Than 15
Less Than 15	Both Sexes	1	-	-	-	-	-	-	-	-	-	-	-	-	-	-	-	-	-	1	15	
	Males	-	-	-	-	-	-	-	-	-	-	-	-	-	-	-	-	-	-	-		-
	Females	1	-	-	-	-	-	-	-	-	-	-	-	-	-	-	-	-	-	-		1
15 - 19	Both Sexes	828	12	-	-	-	-	-	-	-	-	-	-	-	91	214	200	178	104	29	19 - 15	
	Males	29	1	-	-	-	-	-	-	-	-	-	-	-	7	12	6	1	1	1		-
	Females	799	11	-	-	-	-	-	-	-	-	-	-	-	84	202	194	177	103	28		-
20 - 24	Both Sexes	3,444	45	-	-	-	-	-	108	190	319	387	520	474	534	373	303	151	40	24 - 20		
	Males	719	15	-	-	-	-	-	73	106	156	129	127	64	34	8	5	1	1		-	
	Females	2,725	30	-	-	-	-	-	35	84	163	258	393	410	500	365	298	150	39		-	
25 - 29	Both Sexes	5,999	95	-	39	114	202	367	460	495	529	518	492	593	548	543	414	341	183	66	29 - 25	
	Males	2,661	41	-	36	92	175	302	351	352	357	288	240	209	125	54	25	12	1	1		-
	Females	3,338	54	-	3	22	27	65	109	143	172	230	252	384	423	489	389	329	182	65		-
30 - 34	Both Sexes	6,219	94	329	170	282	298	311	396	454	447	485	466	507	476	458	402	348	219	77	34 - 30	
	Males	3,235	48	271	144	243	249	253	319	349	317	286	252	212	145	79	43	19	2	4		-
	Females	2,984	46	58	26	39	49	58	77	105	130	199	214	295	331	379	359	329	217	73		-
35 - 39	Both Sexes	5,482	88	431	129	183	230	256	334	365	352	411	421	522	476	471	340	256	162	55	39 - 35	
	Males	2,882	42	315	109	144	203	212	276	290	250	257	238	228	158	93	41	15	8	3		-
	Females	2,600	46	116	20	39	27	44	58	75	102	154	183	294	318	378	299	241	154	52		-
40 - 44	Both Sexes	4,751	72	440	101	127	190	211	315	362	355	409	275	396	335	381	294	253	144	91	44 - 40	
	Males	2,531	52	286	76	98	155	180	248	273	258	273	174	161	116	100	51	22	7	1		-
	Females	2,220	20	154	25	29	35	31	67	89	97	136	101	235	219	281	243	231	137	90		-
45 - 49	Both Sexes	3,694	52	315	81	121	143	155	189	222	224	271	236	331	306	319	263	211	167	88	49 - 45	
	Males	1,940	30	211	64	104	122	130	151	161	157	183	140	157	134	91	65	30	8	2		-
	Females	1,754	22	104	17	17	21	25	38	61	67	88	96	174	172	228	198	181	159	86		-

**Table 12 (Cont.): Ever Married Palestinian Population in Jerusalem Governorate\* by Sex, Current Age Group, Age at First Marriage and Type of Locality, 2007**

(Total )

Age Group	Sex	Total	Age at First Marriage																		
			Not Stated	+ 30	29	28	27	26	25	24	23	22	21	20	19	18	17	16	15		
50 - 54	Both Sexes	<b>2,743</b>	32	242	50	81	106	94	135	169	148	166	154	246	217	235	215	210	130	113	54 - 50
	Males	<b>1,446</b>	18	176	38	62	83	79	107	128	112	107	111	129	103	82	56	40	8	7	
	Females	<b>1,297</b>	14	66	12	19	23	15	28	41	36	59	43	117	114	153	159	170	122	106	
55 - 59	Both Sexes	<b>1,969</b>	29	192	49	51	72	86	96	106	96	167	115	217	148	183	131	117	58	56	59 - 55
	Males	<b>1,024</b>	14	140	40	43	53	66	70	79	66	107	77	96	69	48	31	19	4	2	
	Females	<b>945</b>	15	52	9	8	19	20	26	27	30	60	38	121	79	135	100	98	54	54	
60 - 64	Both Sexes	<b>1,626</b>	31	141	19	52	57	68	102	90	85	118	102	168	93	147	94	107	70	82	64 - 60
	Males	<b>778</b>	19	103	15	46	43	53	75	59	57	69	59	72	37	36	20	11	3	1	
	Females	<b>848</b>	12	38	4	6	14	15	27	31	28	49	43	96	56	111	74	96	67	81	
65 - 69	Both Sexes	<b>1,068</b>	25	112	20	28	28	30	66	40	66	58	42	106	63	96	67	84	77	60	69 - 65
	Males	<b>506</b>	15	86	14	22	20	27	46	29	48	36	30	48	19	28	13	18	5	2	
	Females	<b>562</b>	10	26	6	6	8	3	20	11	18	22	12	58	44	68	54	66	72	58	
70 - 74	Both Sexes	<b>823</b>	24	89	12	14	11	25	45	28	28	49	34	111	31	93	55	63	50	61	74 - 70
	Males	<b>371</b>	11	75	8	13	8	17	33	20	22	32	21	42	11	18	17	10	8	5	
	Females	<b>452</b>	13	14	4	1	3	8	12	8	6	17	13	69	20	75	38	53	42	56	
75 - 79	Both Sexes	<b>623</b>	9	53	10	4	27	15	37	27	24	26	17	84	26	50	40	57	55	62	79 - 75
	Males	<b>256</b>	5	39	8	4	19	9	21	20	18	19	12	35	11	14	6	11	3	2	
	Females	<b>367</b>	4	14	2	-	8	6	16	7	6	7	5	49	15	36	34	46	52	60	
80 - 84	Both Sexes	<b>343</b>	15	31	4	10	8	7	21	10	14	13	7	51	17	24	25	19	29	38	84 - 80
	Males	<b>168</b>	9	30	2	10	6	6	14	8	11	10	5	24	7	5	10	5	4	2	
	Females	<b>175</b>	6	1	2	-	2	1	7	2	3	3	2	27	10	19	15	14	25	36	
85 +	Both Sexes	<b>287</b>	15	41	2	3	7	2	12	6	7	19	3	45	10	25	15	18	26	31	+ 85
	Males	<b>130</b>	7	34	1	2	5	2	10	3	4	12	1	19	6	12	5	4	1	2	
	Females	<b>157</b>	8	7	1	1	2	-	2	3	3	7	2	26	4	13	10	14	25	29	
<b>Total</b>	<b>Both Sexes</b>	<b>39,900</b>	<b>638</b>	<b>2,416</b>	<b>686</b>	<b>1,070</b>	<b>1,379</b>	<b>1,627</b>	<b>2,208</b>	<b>2,482</b>	<b>2,565</b>	<b>3,029</b>	<b>2,751</b>	<b>3,897</b>	<b>3,311</b>	<b>3,773</b>	<b>2,928</b>	<b>2,565</b>	<b>1,625</b>	<b>950</b>	
	<b>Males</b>	<b>18,676</b>	<b>327</b>	<b>1,766</b>	<b>555</b>	<b>883</b>	<b>1,141</b>	<b>1,336</b>	<b>1,721</b>	<b>1,844</b>	<b>1,783</b>	<b>1,835</b>	<b>1,489</b>	<b>1,559</b>	<b>1,012</b>	<b>706</b>	<b>397</b>	<b>222</b>	<b>64</b>	<b>36</b>	
	<b>Females</b>	<b>21,224</b>	<b>311</b>	<b>650</b>	<b>131</b>	<b>187</b>	<b>238</b>	<b>291</b>	<b>487</b>	<b>638</b>	<b>782</b>	<b>1,194</b>	<b>1,262</b>	<b>2,338</b>	<b>2,299</b>	<b>3,067</b>	<b>2,531</b>	<b>2,343</b>	<b>1,561</b>	<b>914</b>	

**Table 12 (Cont.): Ever Married Palestinian Population in Jerusalem Governorate\* by Sex, Current Age Group, Age at First Marriage and Type of Locality, 2007**

(Urban )

Age Group	Sex	Total	Age at First Marriage																			
			Not Stated	+ 30	29	28	27	26	25	24	23	22	21	20	19	18	17	16	15		15 Less Than 15	
Less Than 15	Both Sexes	-	-	-	-	-	-	-	-	-	-	-	-	-	-	-	-	-	-	-	15	
	Males	-	-	-	-	-	-	-	-	-	-	-	-	-	-	-	-	-	-	-	-	
	Females	-	-	-	-	-	-	-	-	-	-	-	-	-	-	-	-	-	-	-	-	
15 - 19	Both Sexes	501	10	-	-	-	-	-	-	-	-	-	-	-	57	133	130	102	51	18	19 - 15	
	Males	18	1	-	-	-	-	-	-	-	-	-	-	-	3	7	4	1	1	1		
	Females	483	9	-	-	-	-	-	-	-	-	-	-	-	54	126	126	101	50	17		
20 - 24	Both Sexes	2,140	34	-	-	-	-	-	-	70	119	194	234	307	292	343	228	200	97	22	24 - 20	
	Males	424	10	-	-	-	-	-	-	42	66	84	79	77	33	21	7	4	1	-		
	Females	1,716	24	-	-	-	-	-	-	28	53	110	155	230	259	322	221	196	96	22		
25 - 29	Both Sexes	3,764	82	-	26	73	129	248	287	320	338	344	302	361	351	346	225	202	91	39	29 - 25	
	Males	1,676	34	-	24	60	111	204	215	218	229	191	144	120	77	29	14	5	-	1		
	Females	2,088	48	-	2	13	18	44	72	102	109	153	158	241	274	317	211	197	91	38		
30 - 34	Both Sexes	3,836	80	223	108	185	208	211	264	279	292	303	274	288	259	269	224	200	124	45	34 - 30	
	Males	1,992	42	189	87	157	167	164	205	206	200	167	136	118	69	43	27	14	-	1		
	Females	1,844	38	34	21	28	41	47	59	73	92	136	138	170	190	226	197	186	124	44		
35 - 39	Both Sexes	3,382	72	291	93	126	159	167	222	221	225	234	255	299	277	270	198	148	92	33	39 - 35	
	Males	1,776	37	217	79	99	143	135	182	177	159	142	129	121	74	49	20	9	3	1		
	Females	1,606	35	74	14	27	16	32	40	44	66	92	126	178	203	221	178	139	89	32		
40 - 44	Both Sexes	2,960	52	311	59	88	129	135	198	243	214	247	168	226	190	229	179	147	84	61	44 - 40	
	Males	1,565	35	206	43	69	103	112	159	178	159	166	100	85	63	46	27	11	2	1		
	Females	1,395	17	105	16	19	26	23	39	65	55	81	68	141	127	183	152	136	82	60		
45 - 49	Both Sexes	2,293	43	211	56	83	96	103	121	145	149	162	144	189	183	176	161	120	92	59	49 - 45	
	Males	1,200	25	149	44	69	83	86	94	108	100	104	84	77	77	48	33	14	4	1		
	Females	1,093	18	62	12	14	13	17	27	37	49	58	60	112	106	128	128	106	88	58		

2007

\*

:( ) 12

**Table 12 (Cont.): Ever Married Palestinian Population in Jerusalem Governorate\* by Sex, Current Age Group, Age at First Marriage and Type of Locality, 2007**

(Urban )

Age Group	Sex	Total	Age at First Marriage																		
			Not Stated	+ 30	29	28	27	26	25	24	23	22	21	20	19	18	17	16	15		
50 - 54	Both Sexes	<b>1,682</b>	29	153	37	60	70	65	93	111	100	110	82	140	118	122	113	138	73	68	54 - 50
	Males	<b>899</b>	17	114	31	48	51	56	74	86	76	74	59	72	50	32	30	22	4	3	
	Females	<b>783</b>	12	39	6	12	19	9	19	25	24	36	23	68	68	90	83	116	69	65	
55 - 59	Both Sexes	<b>1,286</b>	24	133	35	37	53	62	63	72	70	114	72	126	101	114	74	75	29	32	59 - 55
	Males	<b>672</b>	12	97	28	31	42	48	47	51	51	77	46	54	44	22	13	8	1	-	
	Females	<b>614</b>	12	36	7	6	11	14	16	21	19	37	26	72	57	92	61	67	28	32	
60 - 64	Both Sexes	<b>1,056</b>	23	94	15	42	51	50	65	60	63	80	73	112	54	77	49	66	34	48	64 - 60
	Males	<b>536</b>	16	71	11	36	39	40	49	39	46	46	42	47	18	18	9	7	2	-	
	Females	<b>520</b>	7	23	4	6	12	10	16	21	17	34	31	65	36	59	40	59	32	48	
65 - 69	Both Sexes	<b>669</b>	15	74	16	24	21	20	40	32	46	39	28	64	41	54	38	49	44	24	69 - 65
	Males	<b>329</b>	9	58	10	19	18	17	28	23	34	26	18	26	12	14	8	8	1	-	
	Females	<b>340</b>	6	16	6	5	3	3	12	9	12	13	10	38	29	40	30	41	43	24	
70 - 74	Both Sexes	<b>501</b>	16	54	8	9	9	13	28	17	14	32	22	71	18	53	37	37	25	38	74 - 70
	Males	<b>223</b>	4	46	6	8	7	8	20	12	11	20	14	26	7	9	13	6	4	2	
	Females	<b>278</b>	12	8	2	1	2	5	8	5	3	12	8	45	11	44	24	31	21	36	
75 - 79	Both Sexes	<b>358</b>	8	29	8	1	17	7	22	17	13	21	12	40	15	29	29	31	27	32	79 - 75
	Males	<b>148</b>	5	20	6	1	10	5	13	15	9	14	8	17	6	9	3	5	1	1	
	Females	<b>210</b>	3	9	2	-	7	2	9	2	4	7	4	23	9	20	26	26	26	31	
80 - 84	Both Sexes	<b>196</b>	13	20	3	7	6	4	10	5	7	10	4	26	12	12	15	11	12	19	84 - 80
	Males	<b>102</b>	8	20	2	7	5	4	6	4	7	8	3	13	6	4	3	1	1	-	
	Females	<b>94</b>	5	-	1	-	1	-	4	1	-	2	1	13	6	8	12	10	11	19	
85 +	Both Sexes	<b>169</b>	11	21	2	-	5	1	6	4	4	13	3	28	7	17	11	9	11	16	+ 85
	Males	<b>78</b>	6	17	1	-	3	1	5	2	3	7	1	14	4	10	4	-	-	-	
	Females	<b>91</b>	5	4	1	-	2	-	1	2	1	6	2	14	3	7	7	9	11	16	
<b>Total</b>	<b>Both Sexes</b>	<b>24,793</b>	<b>512</b>	<b>1,614</b>	<b>466</b>	<b>735</b>	<b>953</b>	<b>1,086</b>	<b>1,419</b>	<b>1,596</b>	<b>1,654</b>	<b>1,903</b>	<b>1,673</b>	<b>2,277</b>	<b>1,975</b>	<b>2,244</b>	<b>1,711</b>	<b>1,535</b>	<b>886</b>	<b>554</b>	
	<b>Males</b>	<b>11,638</b>	<b>261</b>	<b>1,204</b>	<b>372</b>	<b>604</b>	<b>782</b>	<b>880</b>	<b>1,097</b>	<b>1,161</b>	<b>1,150</b>	<b>1,126</b>	<b>863</b>	<b>867</b>	<b>543</b>	<b>361</b>	<b>215</b>	<b>115</b>	<b>25</b>	<b>12</b>	
	<b>Females</b>	<b>13,155</b>	<b>251</b>	<b>410</b>	<b>94</b>	<b>131</b>	<b>171</b>	<b>206</b>	<b>322</b>	<b>435</b>	<b>504</b>	<b>777</b>	<b>810</b>	<b>1,410</b>	<b>1,432</b>	<b>1,883</b>	<b>1,496</b>	<b>1,420</b>	<b>861</b>	<b>542</b>	



**Table 12 (Cont.): Ever Married Palestinian Population in Jerusalem Governorate\* by Sex, Current Age Group, Age at First Marriage and Type of Locality, 2007**

(Rural )

Age Group	Sex	Total	Age at First Marriage																			
			Not Stated	+ 30	29	28	27	26	25	24	23	22	21	20	19	18	17	16	15			15 Less Than 15
Less Than 15	Both Sexes	1	-	-	-	-	-	-	-	-	-	-	-	-	-	-	-	-	-	1	15	
	Males	-	-	-	-	-	-	-	-	-	-	-	-	-	-	-	-	-	-	-		-
	Females	1	-	-	-	-	-	-	-	-	-	-	-	-	-	-	-	-	-	-		1
15 - 19	Both Sexes	279	2	-	-	-	-	-	-	-	-	-	-	-	27	74	61	64	44	7	19 - 15	
	Males	10	-	-	-	-	-	-	-	-	-	-	-	-	3	5	2	-	-	-		-
	Females	269	2	-	-	-	-	-	-	-	-	-	-	-	24	69	59	64	44	7		-
20 - 24	Both Sexes	1,085	10	-	-	-	-	-	-	33	64	103	124	173	143	167	120	88	46	14	24 - 20	
	Males	255	5	-	-	-	-	-	-	26	37	61	42	43	26	13	1	1	-	-		-
	Females	830	5	-	-	-	-	-	-	7	27	42	82	130	117	154	119	87	46	14		-
25 - 29	Both Sexes	1,802	10	-	11	32	60	99	138	136	158	137	150	191	163	151	146	114	82	24	29 - 25	
	Males	798	5	-	11	25	52	83	107	104	103	81	76	71	43	20	10	6	1	-		-
	Females	1,004	5	-	-	7	8	16	31	32	55	56	74	120	120	131	136	108	81	24		-
30 - 34	Both Sexes	1,932	13	85	57	81	69	83	112	128	125	153	156	170	169	146	149	128	83	25	34 - 30	
	Males	1,001	5	65	52	72	62	75	94	105	93	102	91	71	58	32	15	5	2	2		-
	Females	931	8	20	5	9	7	8	18	23	32	51	65	99	111	114	134	123	81	23		-
35 - 39	Both Sexes	1,686	15	114	24	46	57	73	94	117	100	143	133	179	160	162	109	90	54	16	39 - 35	
	Males	885	5	82	21	36	47	63	78	91	70	96	87	83	67	35	16	5	2	1		-
	Females	801	10	32	3	10	10	10	16	26	30	47	46	96	93	127	93	85	52	15		-
40 - 44	Both Sexes	1,467	17	102	39	35	42	62	97	99	109	129	94	138	115	129	87	92	53	28	44 - 40	
	Males	782	14	61	31	26	37	56	71	77	77	86	65	65	41	44	18	8	5	-		-
	Females	685	3	41	8	9	5	6	26	22	32	43	29	73	74	85	69	84	48	28		-
45 - 49	Both Sexes	1,149	6	83	23	36	43	41	53	64	58	87	73	116	105	117	84	77	58	25	49 - 45	
	Males	612	3	50	19	33	35	36	44	43	43	62	46	65	51	38	25	14	4	1		-
	Females	537	3	33	4	3	8	5	9	21	15	25	27	51	54	79	59	63	54	24		-

2007

\*

:( ) 12

**Table 12 (Cont.): Ever Married Palestinian Population in Jerusalem Governorate\* by Sex, Current Age Group, Age at First Marriage and Type of Locality, 2007**

(Rural )

Age Group	Sex	Total	Age at First Marriage																		
			Not Stated	+ 30	29	28	27	26	25	24	23	22	21	20	19	18	17	16	15		
50 - 54	Both Sexes	<b>874</b>	3	69	11	17	28	27	35	45	42	47	66	89	78	88	88	59	46	36	54 - 50
	Males	<b>455</b>	1	50	7	12	25	21	29	35	31	26	49	46	41	38	22	15	4	3	
	Females	<b>419</b>	2	19	4	5	3	6	6	10	11	21	17	43	37	50	66	44	42	33	
55 - 59	Both Sexes	<b>556</b>	4	46	11	14	19	21	25	25	19	40	40	76	37	55	43	35	26	20	59 - 55
	Males	<b>278</b>	1	31	9	12	11	15	18	20	12	22	29	34	17	20	13	9	3	2	
	Females	<b>278</b>	3	15	2	2	8	6	7	5	7	18	11	42	20	35	30	26	23	18	
60 - 64	Both Sexes	<b>491</b>	7	43	4	10	5	18	31	29	22	37	27	47	33	56	34	36	29	23	64 - 60
	Males	<b>215</b>	3	29	4	10	4	13	23	19	11	22	16	21	16	12	8	4	-	-	
	Females	<b>276</b>	4	14	-	-	1	5	8	10	11	15	11	26	17	44	26	32	29	23	
65 - 69	Both Sexes	<b>325</b>	8	31	2	3	7	9	25	7	19	15	11	32	18	34	21	24	28	31	69 - 65
	Males	<b>143</b>	5	22	2	2	2	9	17	5	13	7	10	17	7	9	3	7	4	2	
	Females	<b>182</b>	3	9	-	1	5	-	8	2	6	8	1	15	11	25	18	17	24	29	
70 - 74	Both Sexes	<b>266</b>	6	31	3	5	1	10	16	8	12	15	11	30	12	30	13	25	22	16	74 - 70
	Males	<b>120</b>	5	27	1	5	-	7	12	5	10	10	7	11	3	6	2	4	4	1	
	Females	<b>146</b>	1	4	2	-	1	3	4	3	2	5	4	19	9	24	11	21	18	15	
75 - 79	Both Sexes	<b>226</b>	1	24	1	2	8	7	10	9	10	3	5	38	10	18	10	21	24	25	79 - 75
	Males	<b>92</b>	-	19	1	2	7	4	6	4	9	3	4	14	5	3	3	5	2	1	
	Females	<b>134</b>	1	5	-	-	1	3	4	5	1	-	1	24	5	15	7	16	22	24	
80 - 84	Both Sexes	<b>119</b>	-	10	-	2	1	1	9	5	6	3	3	22	5	10	10	5	14	13	84 - 80
	Males	<b>56</b>	-	9	-	2	-	1	7	4	3	2	2	10	1	1	7	2	3	2	
	Females	<b>63</b>	-	1	-	-	1	-	2	1	3	1	1	12	4	9	3	3	11	11	
85 +	Both Sexes	<b>90</b>	3	15	-	3	1	1	4	2	3	4	-	14	3	6	3	8	10	10	+ 85
	Males	<b>38</b>	1	12	-	2	1	1	3	1	1	3	-	4	2	1	1	3	-	2	
	Females	<b>52</b>	2	3	-	1	-	-	1	1	2	1	-	10	1	5	2	5	10	8	
<b>Total</b>	<b>Both Sexes</b>	<b>12,348</b>	<b>105</b>	<b>653</b>	<b>186</b>	<b>286</b>	<b>341</b>	<b>452</b>	<b>649</b>	<b>707</b>	<b>747</b>	<b>916</b>	<b>893</b>	<b>1,315</b>	<b>1,078</b>	<b>1,243</b>	<b>978</b>	<b>866</b>	<b>619</b>	<b>314</b>	
	<b>Males</b>	<b>5,740</b>	<b>53</b>	<b>457</b>	<b>158</b>	<b>239</b>	<b>283</b>	<b>384</b>	<b>509</b>	<b>539</b>	<b>513</b>	<b>583</b>	<b>524</b>	<b>555</b>	<b>381</b>	<b>277</b>	<b>146</b>	<b>88</b>	<b>34</b>	<b>17</b>	
	<b>Females</b>	<b>6,608</b>	<b>52</b>	<b>196</b>	<b>28</b>	<b>47</b>	<b>58</b>	<b>68</b>	<b>140</b>	<b>168</b>	<b>234</b>	<b>333</b>	<b>369</b>	<b>760</b>	<b>697</b>	<b>966</b>	<b>832</b>	<b>778</b>	<b>585</b>	<b>297</b>	

2007

\*

:( ) 12

**Table 12 (Cont.): Ever Married Palestinian Population in Jerusalem Governorate\* by Sex, Current Age Group, Age at First Marriage and Type of Locality, 2007**

(Camps )

Age Group	Sex	Total	Age at First Marriage																				
			Not Stated	+ 30	29	28	27	26	25	24	23	22	21	20	19	18	17	16	15		15 Less Than 15		
Less Than 15	Both Sexes	-	-	-	-	-	-	-	-	-	-	-	-	-	-	-	-	-	-	-	-	15	
	Males	-	-	-	-	-	-	-	-	-	-	-	-	-	-	-	-	-	-	-	-	-	-
	Females	-	-	-	-	-	-	-	-	-	-	-	-	-	-	-	-	-	-	-	-	-	-
15 - 19	Both Sexes	48	-	-	-	-	-	-	-	-	-	-	-	-	7	7	9	12	9	4		19 - 15	
	Males	1	-	-	-	-	-	-	-	-	-	-	-	-	1	-	-	-	-	-		-	
	Females	47	-	-	-	-	-	-	-	-	-	-	-	-	6	7	9	12	9	4		-	
20 - 24	Both Sexes	219	1	-	-	-	-	-	5	7	22	29	40	39	24	25	15	8	4		24 - 20		
	Males	40	-	-	-	-	-	-	5	3	11	8	7	5	-	-	-	-	1		-		
	Females	179	1	-	-	-	-	-	-	4	11	21	33	34	24	25	15	8	3		-		
25 - 29	Both Sexes	433	3	-	2	9	13	20	35	39	33	37	40	41	34	46	43	25	10	3		29 - 25	
	Males	187	2	-	1	7	12	15	29	30	25	16	20	18	5	5	1	1	-	-		-	
	Females	246	1	-	1	2	1	5	6	9	8	21	20	23	29	41	42	24	10	3		-	
30 - 34	Both Sexes	451	1	21	5	16	21	17	20	47	30	29	36	49	48	43	29	20	12	7		34 - 30	
	Males	242	1	17	5	14	20	14	20	38	24	17	25	23	18	4	1	-	-	1		-	
	Females	209	-	4	-	2	1	3	-	9	6	12	11	26	30	39	28	20	12	6		-	
35 - 39	Both Sexes	414	1	26	12	11	14	16	18	27	27	34	33	44	39	39	33	18	16	6		39 - 35	
	Males	221	-	16	9	9	13	14	16	22	21	19	22	24	17	9	5	1	3	1		-	
	Females	193	1	10	3	2	1	2	2	5	6	15	11	20	22	30	28	17	13	5		-	
40 - 44	Both Sexes	324	3	27	3	4	19	14	20	20	32	33	13	32	30	23	28	14	7	2		44 - 40	
	Males	184	3	19	2	3	15	12	18	18	22	21	9	11	12	10	6	3	-	-		-	
	Females	140	-	8	1	1	4	2	2	2	10	12	4	21	18	13	22	11	7	2		-	
45 - 49	Both Sexes	252	3	21	2	2	4	11	15	13	17	22	19	26	18	26	18	14	17	4		49 - 45	
	Males	128	2	12	1	2	4	8	13	10	14	17	10	15	6	5	7	2	-	-		-	
	Females	124	1	9	1	-	-	3	2	3	3	5	9	11	12	21	11	12	17	4		-	

**Table 12 (Cont.): Ever Married Palestinian Population in Jerusalem Governorate\* by Sex, Current Age Group, Age at First Marriage and Type of Locality, 2007**  
(Camps )

Age Group	Sex	Total	Age at First Marriage																			
			Not Stated	+ 30	29	28	27	26	25	24	23	22	21	20	19	18	17	16	15			15 Less Than 15
50 - 54	Both Sexes	187	-	20	2	4	8	2	7	13	6	9	6	17	21	25	14	13	11	9		54 - 50
	Males	92	-	12	-	2	7	2	4	7	5	7	3	11	12	12	4	3	-	1		
	Females	95	-	8	2	2	1	-	3	6	1	2	3	6	9	13	10	10	11	8		
55 - 59	Both Sexes	127	1	13	3	-	-	3	8	9	7	13	3	15	10	14	14	7	3	4		59 - 55
	Males	74	1	12	3	-	-	3	5	8	3	8	2	8	8	6	5	2	-	-		
	Females	53	-	1	-	-	-	-	3	1	4	5	1	7	2	8	9	5	3	4		
60 - 64	Both Sexes	79	1	4	-	-	1	-	6	1	-	1	2	9	6	14	11	5	7	11		64 - 60
	Males	27	-	3	-	-	-	-	3	1	-	1	1	4	3	6	3	-	1	1		
	Females	52	1	1	-	-	1	-	3	-	-	-	1	5	3	8	8	5	6	10		
65 - 69	Both Sexes	74	2	7	2	1	-	1	1	1	1	4	3	10	4	8	8	11	5	5		69 - 65
	Males	34	1	6	2	1	-	1	1	1	1	3	2	5	-	5	2	3	-	-		
	Females	40	1	1	-	-	-	-	-	-	-	1	1	5	4	3	6	8	5	5		
70 - 74	Both Sexes	56	2	4	1	-	1	2	1	3	2	2	1	10	1	10	5	1	3	7		74 - 70
	Males	28	2	2	1	-	1	2	1	3	1	2	-	5	1	3	2	-	-	2		
	Females	28	-	2	-	-	-	-	-	-	1	-	1	5	-	7	3	1	3	5		
75 - 79	Both Sexes	39	-	-	1	1	2	1	5	1	1	2	-	6	1	3	1	5	4	5		79 - 75
	Males	16	-	-	1	1	2	-	2	1	-	2	-	4	-	2	-	1	-	-		
	Females	23	-	-	-	-	-	1	3	-	1	-	-	2	1	1	1	4	4	5		
80 - 84	Both Sexes	28	2	1	1	1	1	2	2	-	1	-	-	3	-	2	-	3	3	6		84 - 80
	Males	10	1	1	-	1	1	1	1	-	1	-	-	1	-	-	-	2	-	-		
	Females	18	1	-	1	-	-	1	1	-	-	-	-	2	-	2	-	1	3	6		
85 +	Both Sexes	28	1	5	-	-	1	-	2	-	-	2	-	3	-	2	1	1	5	5		+ 85
	Males	14	-	5	-	-	1	-	2	-	-	2	-	1	-	1	-	1	1	-		
	Females	14	1	-	-	-	-	-	-	-	-	-	-	2	-	1	1	-	4	5		
Total	Both Sexes	2,759	21	149	34	49	85	89	140	179	164	210	185	305	258	286	239	164	120	82		
	Males	1,298	13	105	25	40	76	72	115	144	120	126	102	137	88	68	36	19	5	7		
	Females	1,461	8	44	9	9	9	17	25	35	44	84	83	168	170	218	203	145	115	75		

\* Jerusalem Governorate: Except those parts of Jerusalem which were annexed by Israel in 1967.

Table 13: Palestinian Population in Jerusalem Governorate by Age Group, Sex and Religion, 2007

Age Group	المجموع			Religion and Sex												
	Total			Not Stated			Others			Christian			Islam			
	Females	Males	Both Sexes	Females	Males	Both Sexes	Females	Males	Both Sexes	Females	Males	Both Sexes	Females	Males	Both Sexes	
0 - 4	20,746	21,720	42,466	64	86	150	19	21	40	180	196	376	20,483	21,417	41,900	4 - 0
5 - 9	22,073	22,733	44,806	64	63	127	12	8	20	239	191	430	21,758	22,471	44,229	9 - 5
10 - 14	20,221	21,423	41,644	46	58	104	19	10	29	205	168	373	19,951	21,187	41,138	14 - 10
15 - 19	17,155	17,631	34,786	42	42	84	14	3	17	181	190	371	16,918	17,396	34,314	19 - 15
20 - 24	14,106	14,185	28,291	34	25	59	17	8	25	201	209	410	13,854	13,943	27,797	24 - 20
25 - 29	13,286	13,205	26,491	51	26	77	7	11	18	279	193	472	12,949	12,975	25,924	29 - 25
30 - 34	11,438	11,662	23,100	33	44	77	11	9	20	262	269	531	11,132	11,340	22,472	34 - 30
35 - 39	9,407	9,956	19,363	42	30	72	4	12	16	148	169	317	9,213	9,745	18,958	39 - 35
40 - 44	7,783	8,220	16,003	14	25	39	9	5	14	197	149	346	7,563	8,041	15,604	44 - 40
45 - 49	5,761	6,399	12,160	16	16	32	1	7	8	148	163	311	5,596	6,213	11,809	49 - 45
50 - 54	4,635	4,660	9,295	17	17	34	1	7	8	156	100	256	4,461	4,536	8,997	54 - 50
55 - 59	3,076	3,496	6,572	11	16	27	1	1	2	133	116	249	2,931	3,363	6,294	59 - 55
60 - 64	2,808	2,742	5,550	5	8	13	1	-	1	147	95	242	2,655	2,639	5,294	64 - 60
65 - 69	1,924	1,876	3,800	4	6	10	1	1	2	110	87	197	1,809	1,782	3,591	69 - 65
70 - 74	1,400	1,292	2,692	3	3	6	-	2	2	85	63	148	1,312	1,224	2,536	74 - 70
75 - 79	927	797	1,724	1	-	1	2	-	2	66	36	102	858	761	1,619	79 - 75
80 - 84	583	443	1,026	-	3	3	-	-	-	40	34	74	543	406	949	84 - 80
85 - 89	275	235	510	1	-	1	-	-	-	18	22	40	256	213	469	89 - 85
90 - 94	117	96	213	-	1	1	-	-	-	11	4	15	106	91	197	94 - 90
95 +	46	59	105	-	-	-	-	-	-	1	-	1	45	59	104	+ 95
Not Stated	14,161	15,220	29,381	13,428	14,346	27,774	1	1	2	5	5	10	727	868	1,595	
<b>Total</b>	<b>171,928</b>	<b>178,050</b>	<b>349,978</b>	<b>13,876</b>	<b>14,815</b>	<b>28,691</b>	<b>120</b>	<b>106</b>	<b>226</b>	<b>2,812</b>	<b>2,459</b>	<b>5,271</b>	<b>155,120</b>	<b>160,670</b>	<b>315,790</b>	

**Table 14: Palestinian Population in Jerusalem Governorate by Age Group, Sex, Refugee Status and Type of Locality, 2007**

(Total )

Age Group	Total			Not Stated			Non-Refugee			Non-Registered Refugee			Registered Refugee			
	Females	Males	Both Sexes	Females	Males	Both Sexes	Females	Males	Both Sexes	Females	Males	Both Sexes	Females	Males	Both Sexes	
0 - 4	20,746	21,720	42,466	132	139	271	13,442	14,067	27,509	1,220	1,245	2,465	5,952	6,269	12,221	4 - 0
5 - 9	22,073	22,733	44,806	133	135	268	14,196	14,648	28,844	1,326	1,349	2,675	6,418	6,601	13,019	9 - 5
10 - 14	20,221	21,423	41,644	105	117	222	12,846	13,834	26,680	1,203	1,163	2,366	6,067	6,309	12,376	14 - 10
15 - 19	17,155	17,631	34,786	87	77	164	11,080	11,222	22,302	967	1,008	1,975	5,021	5,324	10,345	19 - 15
20 - 24	14,106	14,185	28,291	73	49	122	9,317	9,079	18,396	897	810	1,707	3,819	4,247	8,066	24 - 20
25 - 29	13,286	13,205	26,491	80	67	147	8,811	8,734	17,545	879	747	1,626	3,516	3,657	7,173	29 - 25
30 - 34	11,438	11,662	23,100	73	72	145	7,619	7,884	15,503	696	694	1,390	3,050	3,012	6,062	34 - 30
35 - 39	9,407	9,956	19,363	69	58	127	6,109	6,596	12,705	580	552	1,132	2,649	2,750	5,399	39 - 35
40 - 44	7,783	8,220	16,003	21	44	65	5,178	5,468	10,646	409	449	858	2,175	2,259	4,434	44 - 40
45 - 49	5,761	6,399	12,160	32	26	58	3,806	4,300	8,106	321	380	701	1,602	1,693	3,295	49 - 45
50 - 54	4,635	4,660	9,295	29	28	57	3,046	3,150	6,196	261	259	520	1,299	1,223	2,522	54 - 50
55 - 59	3,076	3,496	6,572	19	17	36	1,988	2,380	4,368	206	206	412	863	893	1,756	59 - 55
60 - 64	2,808	2,742	5,550	13	14	27	1,840	1,845	3,685	136	162	298	819	721	1,540	64 - 60
65 - 69	1,924	1,876	3,800	5	9	14	1,239	1,279	2,518	126	103	229	554	485	1,039	69 - 65
70 - 74	1,400	1,292	2,692	9	7	16	967	827	1,794	63	72	135	361	386	747	74 - 70
75 - 79	927	797	1,724	9	3	12	605	544	1,149	42	51	93	271	199	470	79 - 75
80 - 84	583	443	1,026	8	5	13	360	298	658	31	17	48	184	123	307	84 - 80
85 - 89	275	235	510	4	2	6	162	149	311	21	20	41	88	64	152	89 - 85
90 - 94	117	96	213	-	1	1	72	58	130	13	7	20	32	30	62	94 - 90
95 +	46	59	105	1	-	1	29	38	67	4	3	7	12	18	30	+ 95
Not Stated	14,161	15,220	29,381	13,609	14,565	28,174	419	508	927	3	18	21	130	129	259	
<b>Total</b>	<b>171,928</b>	<b>178,050</b>	<b>349,978</b>	<b>14,511</b>	<b>15,435</b>	<b>29,946</b>	<b>103,131</b>	<b>106,908</b>	<b>210,039</b>	<b>9,404</b>	<b>9,315</b>	<b>18,719</b>	<b>44,882</b>	<b>46,392</b>	<b>91,274</b>	

Table 14 (Cont.): Palestinian Population in Jerusalem Governorate by Age Group, Sex, Refugee Status and Type of Locality, 2007

(Urban )

Age Group	Total			Not Stated			Non-Refugee			Non-Registered Refugee			Registered Refugee			
	Females	Males	Both Sexes	Females	Males	Both Sexes	Females	Males	Both Sexes	Females	Males	Both Sexes	Females	Males	Both Sexes	
0 - 4	17,889	18,756	36,645	116	125	241	12,382	13,021	25,403	1,126	1,138	2,264	4,265	4,472	8,737	4 - 0
5 - 9	19,243	19,726	38,969	120	112	232	13,170	13,533	26,703	1,230	1,270	2,500	4,723	4,811	9,534	9 - 5
10 - 14	17,451	18,556	36,007	87	96	183	11,871	12,830	24,701	1,124	1,090	2,214	4,369	4,540	8,909	14 - 10
15 - 19	14,716	15,083	29,799	69	58	127	10,157	10,305	20,462	888	942	1,830	3,602	3,778	7,380	19 - 15
20 - 24	12,282	12,230	24,512	55	36	91	8,652	8,377	17,029	815	767	1,582	2,760	3,050	5,810	24 - 20
25 - 29	11,711	11,548	23,259	69	56	125	8,230	8,138	16,368	812	666	1,478	2,600	2,688	5,288	29 - 25
30 - 34	10,084	10,271	20,355	58	64	122	7,119	7,375	14,494	644	649	1,293	2,263	2,183	4,446	34 - 30
35 - 39	8,251	8,808	17,059	57	50	107	5,677	6,179	11,856	539	523	1,062	1,978	2,056	4,034	39 - 35
40 - 44	6,853	7,243	14,096	18	36	54	4,805	5,100	9,905	377	420	797	1,653	1,687	3,340	44 - 40
45 - 49	5,015	5,649	10,664	23	23	46	3,536	4,010	7,546	296	360	656	1,160	1,256	2,416	49 - 45
50 - 54	4,078	4,108	8,186	23	22	45	2,846	2,930	5,776	242	244	486	967	912	1,879	54 - 50
55 - 59	2,719	3,144	5,863	15	15	30	1,841	2,244	4,085	196	190	386	667	695	1,362	59 - 55
60 - 64	2,462	2,499	4,961	9	12	21	1,702	1,743	3,445	125	156	281	626	588	1,214	64 - 60
65 - 69	1,690	1,699	3,389	4	7	11	1,140	1,204	2,344	115	98	213	431	390	821	69 - 65
70 - 74	1,214	1,143	2,357	6	4	10	890	762	1,652	57	69	126	261	308	569	74 - 70
75 - 79	754	688	1,442	4	3	7	537	501	1,038	34	46	80	179	138	317	79 - 75
80 - 84	489	377	866	3	4	7	328	272	600	25	12	37	133	89	222	84 - 80
85 - 89	233	208	441	1	2	3	152	138	290	19	20	39	61	48	109	89 - 85
90 - 94	102	82	184	-	1	1	62	52	114	13	6	19	27	23	50	94 - 90
95 +	31	48	79	-	-	-	23	32	55	4	3	7	4	13	17	+ 95
Not Stated	12,641	13,564	26,205	12,125	12,953	25,078	403	485	888	2	15	17	111	111	222	
<b>Total</b>	<b>149,908</b>	<b>155,430</b>	<b>305,338</b>	<b>12,862</b>	<b>13,679</b>	<b>26,541</b>	<b>95,523</b>	<b>99,231</b>	<b>194,754</b>	<b>8,683</b>	<b>8,684</b>	<b>17,367</b>	<b>32,840</b>	<b>33,836</b>	<b>66,676</b>	

Table 14 (Cont.): Palestinian Population in Jerusalem Governorate by Age Group, Sex, Refugee Status and Type of Locality, 2007

(Rural )

Age Group	Total			Not Stated			Non-Refugee			Non-Registered Refugee			Registered Refugee			
	Females	Males	Both Sexes	Females	Males	Both Sexes	Females	Males	Both Sexes	Females	Males	Both Sexes	Females	Males	Both Sexes	
0 - 4	2,359	2,386	4,745	16	13	29	1,038	1,022	2,060	82	93	175	1,223	1,258	2,481	4 - 0
5 - 9	2,339	2,464	4,803	13	23	36	994	1,087	2,081	87	69	156	1,245	1,285	2,530	9 - 5
10 - 14	2,269	2,348	4,617	18	21	39	950	991	1,941	67	67	134	1,234	1,269	2,503	14 - 10
15 - 19	2,005	2,080	4,085	18	19	37	907	904	1,811	74	62	136	1,006	1,095	2,101	19 - 15
20 - 24	1,502	1,609	3,111	16	13	29	639	694	1,333	72	35	107	775	867	1,642	24 - 20
25 - 29	1,268	1,340	2,608	11	10	21	552	585	1,137	56	69	125	649	676	1,325	29 - 25
30 - 34	1,114	1,116	2,230	15	8	23	480	499	979	47	40	87	572	569	1,141	34 - 30
35 - 39	934	920	1,854	12	8	20	426	405	831	38	26	64	458	481	939	39 - 35
40 - 44	776	789	1,565	3	8	11	364	360	724	30	25	55	379	396	775	44 - 40
45 - 49	611	616	1,227	9	3	12	265	282	547	23	17	40	314	314	628	49 - 45
50 - 54	458	458	916	6	6	12	196	217	413	18	13	31	238	222	460	54 - 50
55 - 59	301	278	579	4	2	6	145	136	281	10	13	23	142	127	269	59 - 55
60 - 64	293	216	509	4	2	6	137	102	239	10	5	15	142	107	249	64 - 60
65 - 69	194	143	337	1	2	3	97	73	170	10	5	15	86	63	149	69 - 65
70 - 74	154	121	275	3	3	6	76	65	141	6	2	8	69	51	120	74 - 70
75 - 79	150	92	242	5	-	5	68	43	111	8	5	13	69	44	113	79 - 75
80 - 84	73	56	129	5	1	6	30	26	56	6	5	11	32	24	56	84 - 80
85 - 89	31	18	49	3	-	3	10	10	20	2	-	2	16	8	24	89 - 85
90 - 94	12	12	24	-	-	-	10	6	16	-	1	1	2	5	7	94 - 90
95 +	15	8	23	1	-	1	6	6	12	-	-	-	8	2	10	+ 95
Not Stated	1,330	1,426	2,756	1,297	1,388	2,685	16	22	38	1	3	4	16	13	29	
<b>Total</b>	<b>18,188</b>	<b>18,496</b>	<b>36,684</b>	<b>1,460</b>	<b>1,530</b>	<b>2,990</b>	<b>7,406</b>	<b>7,535</b>	<b>14,941</b>	<b>647</b>	<b>555</b>	<b>1,202</b>	<b>8,675</b>	<b>8,876</b>	<b>17,551</b>	



Table 14 (Cont.): Palestinian Population in Jerusalem Governorate by Age Group, Sex, Refugee Status and Type of Locality, 2007

(Camps )

Age Group	Total			Not Stated			Non-Refugee			Non-Registered Refugee			Registered Refugee			
	Females	Males	Both Sexes	Females	Males	Both Sexes	Females	Males	Both Sexes	Females	Males	Both Sexes	Females	Males	Both Sexes	
0 - 4	498	578	1,076	-	1	1	22	24	46	12	14	26	464	539	1,003	4 - 0
5 - 9	491	543	1,034	-	-	-	32	28	60	9	10	19	450	505	955	9 - 5
10 - 14	501	519	1,020	-	-	-	25	13	38	12	6	18	464	500	964	14 - 10
15 - 19	434	468	902	-	-	-	16	13	29	5	4	9	413	451	864	19 - 15
20 - 24	322	346	668	2	-	2	26	8	34	10	8	18	284	330	614	24 - 20
25 - 29	307	317	624	-	1	1	29	11	40	11	12	23	267	293	560	29 - 25
30 - 34	240	275	515	-	-	-	20	10	30	5	5	10	215	260	475	34 - 30
35 - 39	222	228	450	-	-	-	6	12	18	3	3	6	213	213	426	39 - 35
40 - 44	154	188	342	-	-	-	9	8	17	2	4	6	143	176	319	44 - 40
45 - 49	135	134	269	-	-	-	5	8	13	2	3	5	128	123	251	49 - 45
50 - 54	99	94	193	-	-	-	4	3	7	1	2	3	94	89	183	54 - 50
55 - 59	56	74	130	-	-	-	2	-	2	-	3	3	54	71	125	59 - 55
60 - 64	53	27	80	-	-	-	1	-	1	1	1	2	51	26	77	64 - 60
65 - 69	40	34	74	-	-	-	2	2	4	1	-	1	37	32	69	69 - 65
70 - 74	32	28	60	-	-	-	1	-	1	-	1	1	31	27	58	74 - 70
75 - 79	23	17	40	-	-	-	-	-	-	-	-	-	23	17	40	79 - 75
80 - 84	21	10	31	-	-	-	2	-	2	-	-	-	19	10	29	84 - 80
85 - 89	11	9	20	-	-	-	-	1	1	-	-	-	11	8	19	89 - 85
90 - 94	3	2	5	-	-	-	-	-	-	-	-	-	3	2	5	94 - 90
95 +	-	3	3	-	-	-	-	-	-	-	-	-	-	3	3	+ 95
Not Stated	190	230	420	187	224	411	-	1	1	-	-	-	3	5	8	
<b>Total</b>	<b>3,832</b>	<b>4,124</b>	<b>7,956</b>	<b>189</b>	<b>226</b>	<b>415</b>	<b>202</b>	<b>142</b>	<b>344</b>	<b>74</b>	<b>76</b>	<b>150</b>	<b>3,367</b>	<b>3,680</b>	<b>7,047</b>	

**Table 15: Ever Married Palestinian Women (12 Years and Over) in Jerusalem Governorate\* by Age Group, Number of Births Ever Born Alive by Sex and Type of Locality, 2007**

(Total )

Age Group & Sex of Births	Total Number of Births Ever Born Alive			( 12) Total of Ever Married Women (12 Years and Over)	Ever Married Women with Indicated Number of Births Ever Born Alive by Sex														
	Females	Males	Both Sexes		Not Stated	+10	9	8	7	6	5	4	3	2	1	0			
<b>Births Both Sexes</b>																			
12 - 14	-	-	-	1	-	-	-	-	-	-	-	-	-	-	-	-	-	1	14 - 12
15 - 19	217	233	450	799	19	-	-	-	-	-	-	1	11	69	275	424		19 - 15	
20 - 24	2,058	2,087	4,145	2,725	31	-	-	1	-	4	20	103	408	812	753	593		24 - 20	
25 - 29	4,541	4,893	9,434	3,338	68	-	-	10	22	94	330	669	847	723	323	252		29 - 25	
30 - 34	5,911	6,248	12,159	2,984	55	11	18	70	162	378	601	721	473	248	118	129		34 - 30	
35 - 39	6,270	6,677	12,947	2,600	54	65	76	164	298	470	552	430	180	123	85	103		39 - 35	
40 - 44	6,195	6,438	12,633	2,220	29	171	138	237	299	354	373	231	114	98	72	104		44 - 40	
45 - 49	5,319	5,830	11,149	1,754	27	253	151	215	216	269	222	155	77	52	50	67		49 - 45	
50 - 54	4,226	4,738	8,964	1,297	22	275	148	164	135	161	136	75	56	36	27	62		54 - 50	
55 - 59	3,185	3,469	6,654	945	33	242	112	85	117	89	81	63	30	31	19	43		59 - 55	
60 - 64	3,064	3,393	6,457	848	20	268	93	76	103	86	50	53	29	16	20	34		64 - 60	
65+	6,167	6,732	12,899	1,713	71	574	162	182	174	131	105	92	83	42	29	68		+65	
<b>Total</b>	<b>47,153</b>	<b>50,738</b>	<b>97,891</b>	<b>21,224</b>	<b>429</b>	<b>1,859</b>	<b>898</b>	<b>1,204</b>	<b>1,526</b>	<b>2,036</b>	<b>2,470</b>	<b>2,593</b>	<b>2,308</b>	<b>2,250</b>	<b>1,771</b>	<b>1,880</b>			

2007

\*

( 12)

:( ) 15

**Table 15 (Cont.): Ever Married Palestinian Women (12 Years and Over) in Jerusalem Governorate\* by Age Group, Number of Births Ever Born Alive by Sex and Type of Locality, 2007**

(Total )

Age Group & Sex of Births	Total Number of Births Ever Born Alive			( 12) Total of Ever Married Women (12 Years and Over)	Ever Married Women with Indicated Number of Births Ever Born Alive by Sex													
	Females	Males	Both Sexes		Not Stated	+10	9	8	7	6	5	4	3	2	1	0		
<b>Births Males</b>																		
12 - 14	-	-	1	-	-	-	-	-	-	-	-	-	-	-	-	-	1	14 - 12
15 - 19	233	233	799	19	-	-	-	-	-	-	-	1	20	190	569		19 - 15	
20 - 24	2,087	2,087	2,725	31	-	-	-	-	-	1	10	83	401	991	1,208		24 - 20	
25 - 29	4,893	4,893	3,338	68	-	-	-	2	1	18	140	424	972	1,007	706		29 - 25	
30 - 34	6,248	6,248	2,984	55	-	-	4	6	18	86	295	691	877	629	323		34 - 30	
35 - 39	6,677	6,677	2,600	54	-	4	7	19	61	164	405	633	682	383	188		39 - 35	
40 - 44	6,438	6,438	2,220	29	4	7	24	27	94	203	407	513	476	255	181		44 - 40	
45 - 49	5,830	5,830	1,754	27	2	18	22	53	118	227	332	392	307	138	118		49 - 45	
50 - 54	4,738	4,738	1,297	22	13	11	31	63	132	176	229	246	191	96	87		54 - 50	
55 - 59	3,469	3,469	945	33	10	14	27	44	97	132	167	159	133	64	65		59 - 55	
60 - 64	3,393	3,393	848	20	12	19	30	49	98	121	159	145	94	55	46		64 - 60	
65+	6,732	6,732	1,713	71	26	24	56	126	205	255	286	245	205	112	102		+65	
<b>Total</b>	<b>50,738</b>	<b>50,738</b>	<b>21,224</b>	<b>429</b>	<b>67</b>	<b>97</b>	<b>201</b>	<b>389</b>	<b>824</b>	<b>1,383</b>	<b>2,430</b>	<b>3,532</b>	<b>4,358</b>	<b>3,920</b>	<b>3,594</b>			

2007

\*

( 12)

:( ) 15

**Table 15 (Cont.): Ever Married Palestinian Women (12 Years and Over) in Jerusalem Governorate\* by Age Group, Number of Births Ever Born Alive by Sex and Type of Locality, 2007**

(Total )

Age Group & Sex of Births	Total Number of Births Ever Born Alive			( 12) Total of Ever Married Women (12 Years and Over)	Ever Married Women with Indicated Number of Births Ever Born Alive by Sex													
	Females	Males	Both Sexes		Not Stated	+10	9	8	7	6	5	4	3	2	1	0		
<b>Births Females</b>																		
12 - 14	-	-	1	-	-	-	-	-	-	-	-	-	-	-	-	-	1	14 - 12
15 - 19	217	217	799	19	-	-	-	-	-	-	-	6	19	161	594		19 - 15	
20 -24	2,058	2,058	2,725	31	-	-	-	-	1	1	17	81	383	970	1,241		24 - 20	
25 - 29	4,541	4,541	3,338	68	-	-	-	2	9	34	111	366	816	1,129	803		29 - 25	
30 - 34	5,911	5,911	2,984	55	-	-	-	7	39	107	287	515	839	722	413		34 - 30	
35 - 39	6,270	6,270	2,600	54	1	3	14	17	80	188	348	470	650	480	295		39 - 35	
40 - 44	6,195	6,195	2,220	29	6	5	30	43	110	216	309	446	444	342	240		44 - 40	
45 - 49	5,319	5,319	1,754	27	5	9	26	54	112	175	296	323	330	242	155		49 - 45	
50 - 54	4,226	4,226	1,297	22	12	15	20	48	87	166	190	279	190	140	128		54 - 50	
55 - 59	3,185	3,185	945	33	10	12	18	48	69	116	149	179	132	96	83		59 - 55	
60 - 64	3,064	3,064	848	20	12	13	28	48	75	104	132	138	131	86	61		64 - 60	
65+	6,167	6,167	1,713	71	25	19	46	98	168	227	268	275	245	146	125		+65	
<b>Total</b>	<b>47,153</b>	<b>47,153</b>	<b>21,224</b>	<b>429</b>	<b>71</b>	<b>76</b>	<b>182</b>	<b>365</b>	<b>750</b>	<b>1,334</b>	<b>2,107</b>	<b>3,078</b>	<b>4,179</b>	<b>4,514</b>	<b>4,139</b>			

2007

\*

( 12)

:( ) 15

**Table 15 (Cont.): Ever Married Palestinian Women (12 Years and Over) in Jerusalem Governorate\* by Age Group, Number of Births Ever Born Alive by Sex and Type of Locality, 2007**

(Urban )

Age Group & Sex of Births	Total Number of Births Ever Born Alive			( 12) Total of Ever Married Women (12 Years and Over)	Ever Married Women with Indicated Number of Births Ever Born Alive by Sex														
	Females	Males	Both Sexes		Not Stated	+10	9	8	7	6	5	4	3	2	1	0			
<b>Births Both Sexes</b>																			
12 - 14	-	-	-	-	-	-	-	-	-	-	-	-	-	-	-	-	-	-	14 - 12
15 - 19	122	152	274	483	14	-	-	-	-	-	-	1	3	48	165	252		19 - 15	
20 -24	1,288	1,301	2,589	1,716	24	-	-	-	-	3	8	63	261	513	470	374		24 - 20	
25 - 29	2,684	2,948	5,632	2,088	60	-	-	5	10	49	181	402	530	449	227	175		29 - 25	
30 - 34	3,531	3,707	7,238	1,844	43	8	8	39	94	201	346	456	297	191	81	80		34 - 30	
35 - 39	3,741	4,004	7,745	1,606	43	38	33	93	169	286	346	271	120	84	56	67		39 - 35	
40 - 44	3,757	3,861	7,618	1,395	24	90	77	140	179	210	247	162	82	65	49	70		44 - 40	
45 - 49	3,125	3,472	6,597	1,093	21	116	83	131	133	186	151	106	56	36	37	37		49 - 45	
50 - 54	2,391	2,771	5,162	783	18	139	82	96	84	106	93	55	34	23	16	37		54 - 50	
55 - 59	1,964	2,145	4,109	614	23	135	63	50	87	62	63	44	25	22	10	30		59 - 55	
60 - 64	1,817	1,928	3,745	520	17	136	58	48	69	57	32	40	18	10	15	20		64 - 60	
65+	3,555	3,855	7,410	1,013	52	319	94	103	111	70	65	57	56	28	17	41		+65	
<b>Total</b>	<b>27,975</b>	<b>30,144</b>	<b>58,119</b>	<b>13,155</b>	<b>339</b>	<b>981</b>	<b>498</b>	<b>705</b>	<b>936</b>	<b>1,230</b>	<b>1,532</b>	<b>1,657</b>	<b>1,482</b>	<b>1,469</b>	<b>1,143</b>	<b>1,183</b>			

2007

\*

( 12)

:( ) 15

**Table 15 (Cont.): Ever Married Palestinian Women (12 Years and Over) in Jerusalem Governorate\* by Age Group, Number of Births Ever Born Alive by Sex and Type of Locality, 2007**

(Urban )

Age Group & Sex of Births	Total Number of Births Ever Born Alive			( 12) Total of Ever Married Women (12 Years and Over)	Ever Married Women with Indicated Number of Births Ever Born Alive by Sex													
	Females	Males	Both Sexes		Not Stated	+10	9	8	7	6	5	4	3	2	1	0		
<b>Births Males</b>																		
12 - 14	-	-	-	-	-	-	-	-	-	-	-	-	-	-	-	-	-	14 - 12
15 - 19	152	152	483	14	-	-	-	-	-	-	-	-	-	15	122	332	19 - 15	
20 - 24	1,301	1,301	1,716	24	-	-	-	-	-	-	6	50	250	627	759	24 - 20		
25 - 29	2,948	2,948	2,088	60	-	-	-	2	1	9	80	257	580	632	467	29 - 25		
30 - 34	3,707	3,707	1,844	43	-	-	1	3	6	41	184	401	551	396	218	34 - 30		
35 - 39	4,004	4,004	1,606	43	-	3	5	12	33	94	234	374	435	257	116	39 - 35		
40 - 44	3,861	3,861	1,395	24	1	3	16	13	47	115	243	330	304	178	121	44 - 40		
45 - 49	3,472	3,472	1,093	21	-	12	7	27	66	131	192	266	204	94	73	49 - 45		
50 - 54	2,771	2,771	783	18	6	5	19	35	77	100	136	148	126	58	55	54 - 50		
55 - 59	2,145	2,145	614	23	2	7	16	32	49	81	112	108	98	43	43	59 - 55		
60 - 64	1,928	1,928	520	17	5	7	14	21	55	69	97	103	68	39	25	64 - 60		
65+	3,855	3,855	1,013	52	13	16	34	65	116	142	165	147	134	66	63	+65		
<b>Total</b>	<b>30,144</b>	<b>30,144</b>	<b>13,155</b>	<b>339</b>	<b>27</b>	<b>53</b>	<b>112</b>	<b>210</b>	<b>450</b>	<b>782</b>	<b>1,449</b>	<b>2,184</b>	<b>2,765</b>	<b>2,512</b>	<b>2,272</b>			

2007

\*

( 12)

:( ) 15

**Table 15 (Cont.): Ever Married Palestinian Women (12 Years and Over) in Jerusalem Governorate\* by Age Group, Number of Births Ever Born Alive by Sex and Type of Locality, 2007**

(Urban )

Age Group & Sex of Births	Total Number of Births Ever Born Alive			( 12) Total of Ever Married Women (12 Years and Over)	Ever Married Women with Indicated Number of Births Ever Born Alive by Sex													
	Females	Males	Both Sexes		Not Stated	+10	9	8	7	6	5	4	3	2	1	0		
<b>Births Females</b>																		
12 - 14	-	-	-	-	-	-	-	-	-	-	-	-	-	-	-	-	-	14 - 12
15 - 19	122	122	483	14	-	-	-	-	-	-	-	3	10	93	363		19 - 15	
20 -24	1,288	1,288	1,716	24	-	-	-	-	-	-	9	51	237	625	770		24 - 20	
25 - 29	2,684	2,684	2,088	60	-	-	-	2	3	14	59	218	501	690	541		29 - 25	
30 - 34	3,531	3,531	1,844	43	-	-	-	3	24	57	166	309	523	444	275		34 - 30	
35 - 39	3,741	3,741	1,606	43	1	1	6	8	40	111	214	298	386	301	197		39 - 35	
40 - 44	3,757	3,757	1,395	24	4	2	12	22	69	135	190	263	289	228	157		44 - 40	
45 - 49	3,125	3,125	1,093	21	2	5	14	30	53	92	185	198	231	164	98		49 - 45	
50 - 54	2,391	2,391	783	18	3	6	11	25	53	96	97	170	125	95	84		54 - 50	
55 - 59	1,964	1,964	614	23	3	7	9	32	33	76	94	123	90	69	55		59 - 55	
60 - 64	1,817	1,817	520	17	6	5	18	33	43	56	77	92	82	47	44		64 - 60	
65+	3,555	3,555	1,013	52	15	12	24	57	89	133	153	165	150	89	74		+65	
<b>Total</b>	<b>27,975</b>	<b>27,975</b>	<b>13,155</b>	<b>339</b>	<b>34</b>	<b>38</b>	<b>94</b>	<b>212</b>	<b>407</b>	<b>770</b>	<b>1,244</b>	<b>1,890</b>	<b>2,624</b>	<b>2,845</b>	<b>2,658</b>			

2007

\*

( 12)

:( ) 15

**Table 15 (Cont.): Ever Married Palestinian Women (12 Years and Over) in Jerusalem Governorate\* by Age Group, Number of Births Ever Born Alive by Sex and Type of Locality, 2007**

(Rural )

Age Group & Sex of Births	Total Number of Births Ever Born Alive			( 12) Total of Ever Married Women (12 Years and Over)	Ever Married Women with Indicated Number of Births Ever Born Alive by Sex													
	Females	Males	Both Sexes		Not Stated	+10	9	8	7	6	5	4	3	2	1	0		
<b>Births Both Sexes</b>																		
12 - 14	-	-	-	1	-	-	-	-	-	-	-	-	-	-	-	-	1	14 - 12
15 - 19	83	67	150	269	5	-	-	-	-	-	-	-	6	19	94	145	19 - 15	
20 -24	642	647	1,289	830	6	-	-	1	-	-	10	34	126	242	233	178	24 - 20	
25 - 29	1,504	1,571	3,075	1,004	6	-	-	5	12	38	117	220	250	212	84	60	29 - 25	
30 - 34	1,938	2,094	4,032	931	10	3	9	27	60	148	197	215	142	46	33	41	34 - 30	
35 - 39	2,067	2,168	4,235	801	9	26	37	62	101	152	154	127	53	27	23	30	39 - 35	
40 - 44	2,056	2,127	4,183	685	5	72	50	80	97	118	106	57	26	28	20	26	44 - 40	
45 - 49	1,766	1,924	3,690	537	4	107	57	68	67	65	62	43	17	13	13	21	49 - 45	
50 - 54	1,502	1,593	3,095	419	4	109	51	56	41	48	38	14	21	8	9	20	54 - 50	
55 - 59	1,024	1,091	2,115	278	9	87	42	31	29	18	12	18	3	8	9	12	59 - 55	
60 - 64	1,048	1,230	2,278	276	3	108	31	21	30	24	15	13	10	6	5	10	64 - 60	
65+	2,130	2,330	4,460	577	15	204	49	67	55	51	35	31	24	13	11	22	+65	
<b>Total</b>	<b>15,760</b>	<b>16,842</b>	<b>32,602</b>	<b>6,608</b>	<b>76</b>	<b>716</b>	<b>326</b>	<b>418</b>	<b>492</b>	<b>662</b>	<b>746</b>	<b>772</b>	<b>678</b>	<b>622</b>	<b>534</b>	<b>566</b>		



2007

\*

( 12)

:( ) 15

**Table 15 (Cont.): Ever Married Palestinian Women (12 Years and Over) in Jerusalem Governorate\* by Age Group, Number of Births Ever Born Alive by Sex and Type of Locality, 2007**

(Rural )

Age Group & Sex of Births	Total Number of Births Ever Born Alive			( 12) Total of Ever Married Women (12 Years and Over)	Ever Married Women with Indicated Number of Births Ever Born Alive by Sex													
	Females	Males	Both Sexes		Not Stated	+10	9	8	7	6	5	4	3	2	1	0		
<b>Births Males</b>																		
12 - 14	-	-	1	-	-	-	-	-	-	-	-	-	-	-	-	-	1	14 - 12
15 - 19	67	67	269	5	-	-	-	-	-	-	-	-	1	3	58	202	19 - 15	
20 -24	647	647	830	6	-	-	-	-	-	1	4	27	121	303	368	24 - 20		
25 - 29	1,571	1,571	1,004	6	-	-	-	-	-	8	51	136	314	291	198	29 - 25		
30 - 34	2,094	2,094	931	10	-	-	2	3	10	40	98	234	259	185	90	34 - 30		
35 - 39	2,168	2,168	801	9	-	1	2	7	20	61	135	214	194	99	59	39 - 35		
40 - 44	2,127	2,127	685	5	2	3	7	11	37	72	138	150	148	66	46	44 - 40		
45 - 49	1,924	1,924	537	4	2	5	11	21	44	79	111	103	88	34	35	49 - 45		
50 - 54	1,593	1,593	419	4	6	5	10	23	42	63	73	83	52	31	27	54 - 50		
55 - 59	1,091	1,091	278	9	6	5	7	10	42	44	45	43	29	19	19	59 - 55		
60 - 64	1,230	1,230	276	3	7	11	16	19	35	41	53	37	22	15	17	64 - 60		
65+	2,330	2,330	577	15	11	5	18	45	72	98	93	84	60	43	33	+65		
<b>Total</b>	<b>16,842</b>	<b>16,842</b>	<b>6,608</b>	<b>76</b>	<b>34</b>	<b>35</b>	<b>73</b>	<b>139</b>	<b>302</b>	<b>507</b>	<b>801</b>	<b>1,112</b>	<b>1,290</b>	<b>1,144</b>	<b>1,095</b>			

2007

\*

( 12)

:( ) 15

**Table 15 (Cont.): Ever Married Palestinian Women (12 Years and Over) in Jerusalem Governorate\* by Age Group, Number of Births Ever Born Alive by Sex and Type of Locality, 2007**

(Rural )

Age Group & Sex of Births	Total Number of Births Ever Born Alive			( 12) Total of Ever Married Women (12 Years and Over)	Ever Married Women with Indicated Number of Births Ever Born Alive by Sex													
	Females	Males	Both Sexes		Not Stated	+10	9	8	7	6	5	4	3	2	1	0		
<b>Births Females</b>																		
12 - 14	-	-	1	-	-	-	-	-	-	-	-	-	-	-	-	-	1	14 - 12
15 - 19	83	83	269	5	-	-	-	-	-	-	-	3	8	58	195		19 - 15	
20 -24	642	642	830	6	-	-	-	-	-	1	8	23	126	284	382		24 - 20	
25 - 29	1,504	1,504	1,004	6	-	-	-	-	6	17	41	124	252	343	215		29 - 25	
30 - 34	1,938	1,938	931	10	-	-	-	4	15	38	99	170	249	226	120		34 - 30	
35 - 39	2,067	2,067	801	9	-	2	5	9	36	62	108	143	211	137	79		39 - 35	
40 - 44	2,056	2,056	685	5	2	3	17	20	37	65	99	148	125	96	68		44 - 40	
45 - 49	1,766	1,766	537	4	2	3	12	21	48	60	83	109	81	67	47		49 - 45	
50 - 54	1,502	1,502	419	4	9	8	7	18	27	57	75	87	54	39	34		54 - 50	
55 - 59	1,024	1,024	278	9	5	4	9	13	31	35	45	50	29	25	23		59 - 55	
60 - 64	1,048	1,048	276	3	6	8	9	12	24	40	45	37	43	36	13		64 - 60	
65+	2,130	2,130	577	15	9	6	15	32	67	75	93	93	80	49	43		+65	
<b>Total</b>	<b>15,760</b>	<b>15,760</b>	<b>6,608</b>	<b>76</b>	<b>33</b>	<b>34</b>	<b>74</b>	<b>129</b>	<b>291</b>	<b>450</b>	<b>696</b>	<b>987</b>	<b>1,258</b>	<b>1,360</b>	<b>1,220</b>			

2007

\*

( 12)

:( ) 15

**Table 15 (Cont.): Ever Married Palestinian Women (12 Years and Over) in Jerusalem Governorate\* by Age Group, Number of Births Ever Born Alive by Sex and Type of Locality, 2007**

(Camps )

Age Group & Sex of Births	Total Number of Births Ever Born Alive			( 12) Total of Ever Married Women (12 Years and Over)	Ever Married Women with Indicated Number of Births Ever Born Alive by Sex													
	Females	Males	Both Sexes		Not Stated	+10	9	8	7	6	5	4	3	2	1	0		
<b>Births Both Sexes</b>																		
12 - 14	-	-	-	-	-	-	-	-	-	-	-	-	-	-	-	-	-	14 - 12
15 - 19	12	14	26	47	-	-	-	-	-	-	-	-	2	2	16	27	19 - 15	
20 -24	128	139	267	179	1	-	-	-	-	1	2	6	21	57	50	41	24 - 20	
25 - 29	353	374	727	246	2	-	-	-	-	7	32	47	67	62	12	17	29 - 25	
30 - 34	442	447	889	209	2	-	1	4	8	29	58	50	34	11	4	8	34 - 30	
35 - 39	462	505	967	193	2	1	6	9	28	32	52	32	7	12	6	6	39 - 35	
40 - 44	382	450	832	140	-	9	11	17	23	26	20	12	6	5	3	8	44 - 40	
45 - 49	428	434	862	124	2	30	11	16	16	18	9	6	4	3	-	9	49 - 45	
50 - 54	333	374	707	95	-	27	15	12	10	7	5	6	1	5	2	5	54 - 50	
55 - 59	197	233	430	53	1	20	7	4	1	9	6	1	2	1	-	1	59 - 55	
60 - 64	199	235	434	52	-	24	4	7	4	5	3	-	1	-	-	4	64 - 60	
65+	482	547	1,029	123	4	51	19	12	8	10	5	4	3	1	1	5	+65	
<b>Total</b>	<b>3,418</b>	<b>3,752</b>	<b>7,170</b>	<b>1,461</b>	<b>14</b>	<b>162</b>	<b>74</b>	<b>81</b>	<b>98</b>	<b>144</b>	<b>192</b>	<b>164</b>	<b>148</b>	<b>159</b>	<b>94</b>	<b>131</b>		

2007

\*

( 12)

:( ) 15

**Table 15 (Cont.): Ever Married Palestinian Women (12 Years and Over) in Jerusalem Governorate\* by Age Group, Number of Births Ever Born Alive by Sex and Type of Locality, 2007**

(Camps )

Age Group & Sex of Births	Total Number of Births Ever Born Alive			( 12) Total of Ever Married Women (12 Years and Over)	Ever Married Women with Indicated Number of Births Ever Born Alive by Sex													
	Females	Males	Both Sexes		Not Stated	+10	9	8	7	6	5	4	3	2	1	0		
<b>Births Males</b>																		
12 - 14	-	-	-	-	-	-	-	-	-	-	-	-	-	-	-	-	-	14 - 12
15 - 19	14	14	47	-	-	-	-	-	-	-	-	-	-	2	10	35	19 - 15	
20 -24	139	139	179	1	-	-	-	-	-	-	-	-	6	30	61	81	24 - 20	
25 - 29	374	374	246	2	-	-	-	-	-	1	9	31	78	84	41	29 - 25		
30 - 34	447	447	209	2	-	-	1	-	2	5	13	56	67	48	15	34 - 30		
35 - 39	505	505	193	2	-	-	-	-	8	9	36	45	53	27	13	39 - 35		
40 - 44	450	450	140	-	1	1	1	3	10	16	26	33	24	11	14	44 - 40		
45 - 49	434	434	124	2	-	1	4	5	8	17	29	23	15	10	10	49 - 45		
50 - 54	374	374	95	-	1	1	2	5	13	13	20	15	13	7	5	54 - 50		
55 - 59	233	233	53	1	2	2	4	2	6	7	10	8	6	2	3	59 - 55		
60 - 64	235	235	52	-	-	1	-	9	8	11	9	5	4	1	4	64 - 60		
65+	547	547	123	4	2	3	4	16	17	15	28	14	11	3	6	+65		
<b>Total</b>	<b>3,752</b>	<b>3,752</b>	<b>1,461</b>	<b>14</b>	<b>6</b>	<b>9</b>	<b>16</b>	<b>40</b>	<b>72</b>	<b>94</b>	<b>180</b>	<b>236</b>	<b>303</b>	<b>264</b>	<b>227</b>			

2007

\*

( 12)

:( ) 15

**Table 15 (Cont.): Ever Married Palestinian Women (12 Years and Over) in Jerusalem Governorate\* by Age Group, Number of Births Ever Born Alive by Sex and Type of Locality, 2007**

(Camps )

Age Group & Sex of Births	Total Number of Births Ever Born Alive			( 12)	Ever Married Women with Indicated Number of Births Ever Born Alive by Sex													
	Females	Males	Both Sexes		Total of Ever Married Women (12 Years and Over)	Not Stated	+10	9	8	7	6	5	4	3	2	1		0
<b>Births Females</b>																		
12 - 14	-	-	-	-	-	-	-	-	-	-	-	-	-	-	-	-	-	14 - 12
15 - 19	12		12	47	-	-	-	-	-	-	-	-	-	1	10	36	19 - 15	
20 -24	128		128	179	1	-	-	-	-	1	-	-	7	20	61	89	24 - 20	
25 - 29	353		353	246	2	-	-	-	-	-	3	11	24	63	96	47	29 - 25	
30 - 34	442		442	209	2	-	-	-	-	-	12	22	36	67	52	18	34 - 30	
35 - 39	462		462	193	2	-	-	3	-	4	15	26	29	53	42	19	39 - 35	
40 - 44	382		382	140	-	-	-	1	1	4	16	20	35	30	18	15	44 - 40	
45 - 49	428		428	124	2	1	1	-	3	11	23	28	16	18	11	10	49 - 45	
50 - 54	333		333	95	-	-	1	2	5	7	13	18	22	11	6	10	54 - 50	
55 - 59	197		197	53	1	2	1	-	3	5	5	10	6	13	2	5	59 - 55	
60 - 64	199		199	52	-	-	-	1	3	8	8	10	9	6	3	4	64 - 60	
65+	482		482	123	4	1	1	7	9	12	19	22	17	15	8	8	+65	
<b>Total</b>	<b>3,418</b>		<b>3,418</b>	<b>1,461</b>	<b>14</b>	<b>4</b>	<b>4</b>	<b>14</b>	<b>24</b>	<b>52</b>	<b>114</b>	<b>167</b>	<b>201</b>	<b>297</b>	<b>309</b>	<b>261</b>		

\* Jerusalem Governorate: Except those parts of Jerusalem which were annexed by Israel in 1967.

.1967

:

\*

**Table 16: Ever Married Palestinian Women (12 Years and Over) in Jerusalem Governorate\* by Age Group, Number of Births Still Alive by Sex and Type of Locality, 2007**

(Total )

Age Group & Sex of Births	Total Number of Births Still Alive			( 12)	Ever Married Women with Indicated Number of Births Still Alive by Sex														
	Females	Males	Both Sexes		Total of Ever Married Women (12 Years and Over)	Not Stated	+10	9	8	7	6	5	4	3	2	1	0		
<b>Births Both Sexes</b>																			
12 - 14	-	-	-	1	-	-	-	-	-	-	-	-	-	-	-	-	-	1	14 - 12
15 - 19	213	230	443	799	17	-	-	-	-	-	-	-	9	68	280	425		19 - 15	
20 -24	2,036	2,041	4,077	2,725	29	-	-	1	-	2	18	96	393	818	768	600		24 - 20	
25 - 29	4,476	4,807	9,283	3,338	54	-	-	10	17	81	297	659	886	743	333	258		29 - 25	
30 - 34	5,812	6,110	11,922	2,984	46	8	13	47	145	372	602	742	495	255	126	133		34 - 30	
35 - 39	6,126	6,503	12,629	2,600	48	48	62	153	279	468	562	454	201	132	85	108		39 - 35	
40 - 44	6,005	6,194	12,199	2,220	31	132	121	225	300	358	395	251	122	103	74	108		44 - 40	
45 - 49	5,086	5,554	10,640	1,754	27	191	139	214	231	276	242	168	91	57	51	67		49 - 45	
50 - 54	4,014	4,432	8,446	1,297	21	208	140	176	152	168	151	86	63	41	27	64		54 - 50	
55 - 59	2,958	3,221	6,179	945	33	176	107	107	120	99	91	79	35	35	19	44		59 - 55	
60 - 64	2,790	3,040	5,830	848	21	182	100	88	113	99	78	57	38	17	19	36		64 - 60	
65+	5,283	5,684	10,967	1,713	73	317	156	212	228	174	149	116	100	69	45	74		+65	
<b>Total</b>	<b>44,799</b>	<b>47,816</b>	<b>92,615</b>	<b>21,224</b>	<b>400</b>	<b>1,262</b>	<b>838</b>	<b>1,233</b>	<b>1,585</b>	<b>2,097</b>	<b>2,585</b>	<b>2,708</b>	<b>2,433</b>	<b>2,338</b>	<b>1,827</b>	<b>1,918</b>			

2007

\*

( 12)

:( ) 16

**Table 16 (Cont.): Ever Married Palestinian Women (12 Years and Over) in Jerusalem Governorate\* by Age Group, Number of Births Still Alive by Sex and Type of Locality, 2007**

(Total )

Age Group & Sex of Births	Total Number of Births Still Alive			( 12)	Ever Married Women with Indicated Number of Births Still Alive by Sex														
	Females	Males	Both Sexes		Total of Ever Married Women (12 Years and Over)	Not Stated	+10	9	8	7	6	5	4	3	2	1	0		
<b>Births Males</b>																			
12 - 14	-	-	1	-	-	-	-	-	-	-	-	-	-	-	-	-	-	1	14 - 12
15 - 19	230	230	799	17	-	-	-	-	-	-	-	-	-	20	190	572		19 - 15	
20 -24	2,041	2,041	2,725	29	-	-	-	-	-	1	8	78	386	998	1,225			24 - 20	
25 - 29	4,807	4,807	3,338	54	-	-	-	2	2	14	119	408	993	1,025	721			29 - 25	
30 - 34	6,110	6,110	2,984	46	-	-	1	3	16	75	277	687	899	643	337			34 - 30	
35 - 39	6,503	6,503	2,600	48	-	2	5	15	52	155	379	643	704	400	197			39 - 35	
40 - 44	6,194	6,194	2,220	31	2	6	18	19	88	178	389	533	502	265	189			44 - 40	
45 - 49	5,554	5,554	1,754	27	1	9	22	41	91	207	345	409	328	155	119			49 - 45	
50 - 54	4,432	4,432	1,297	21	5	10	17	49	116	171	234	262	216	108	88			54 - 50	
55 - 59	3,221	3,221	945	33	2	9	23	28	84	132	171	179	139	77	68			59 - 55	
60 - 64	3,040	3,040	848	21	4	8	22	32	82	121	152	173	120	63	50			64 - 60	
65+	5,684	5,684	1,713	73	6	8	32	70	153	245	267	295	275	158	131			+65	
<b>Total</b>	<b>47,816</b>	<b>47,816</b>	<b>21,224</b>	<b>400</b>	<b>20</b>	<b>52</b>	<b>140</b>	<b>259</b>	<b>684</b>	<b>1,299</b>	<b>2,341</b>	<b>3,667</b>	<b>4,582</b>	<b>4,082</b>	<b>3,698</b>				

2007

\*

( 12)

:( ) 16

**Table 16 (Cont.): Ever Married Palestinian Women (12 Years and Over) in Jerusalem Governorate\* by Age Group, Number of Births Still Alive by Sex and Type of Locality, 2007**

(Total )

Age Group & Sex of Births	Total Number of Births Still Alive			( 12)	Ever Married Women with Indicated Number of Births Still Alive by Sex													
	Females	Males	Both Sexes		Total of Ever Married Women (12 Years and Over)	Not Stated	+10	9	8	7	6	5	4	3	2	1		0
<b>Births Females</b>																		
12 - 14	-	-	1	-	-	-	-	-	-	-	-	-	-	-	-	-	1	14 - 12
15 - 19	213	213	799	17	-	-	-	-	-	-	-	4	21	159	598		19 - 15	
20 -24	2,036	2,036	2,725	29	-	-	-	-	1	1	15	82	371	977	1,249		24 - 20	
25 - 29	4,476	4,476	3,338	54	-	-	-	2	7	34	105	350	821	1,138	827		29 - 25	
30 - 34	5,812	5,812	2,984	46	-	-	-	5	34	103	276	506	846	744	424		34 - 30	
35 - 39	6,126	6,126	2,600	48	1	2	7	22	67	184	338	475	647	495	314		39 - 35	
40 - 44	6,005	6,005	2,220	31	5	4	23	40	98	205	304	448	466	345	251		44 - 40	
45 - 49	5,086	5,086	1,754	27	3	8	20	44	97	161	289	347	336	260	162		49 - 45	
50 - 54	4,014	4,014	1,297	21	6	13	19	44	69	150	192	292	208	150	133		54 - 50	
55 - 59	2,958	2,958	945	33	8	6	17	35	56	111	141	194	146	110	88		59 - 55	
60 - 64	2,790	2,790	848	21	4	9	23	34	66	96	118	169	147	98	63		64 - 60	
65+	5,283	5,283	1,713	73	14	6	26	54	109	219	257	299	307	208	141		+65	
<b>Total</b>	<b>44,799</b>	<b>44,799</b>	<b>21,224</b>	<b>400</b>	<b>41</b>	<b>48</b>	<b>135</b>	<b>280</b>	<b>604</b>	<b>1,264</b>	<b>2,035</b>	<b>3,166</b>	<b>4,316</b>	<b>4,684</b>	<b>4,251</b>			



2007

\*

( 12)

:( ) 16

**Table 16 (Cont.): Ever Married Palestinian Women (12 Years and Over) in Jerusalem Governorate\* by Age Group, Number of Births Still Alive by Sex and Type of Locality, 2007**

(Urban )

Age Group & Sex of Births	Total Number of Births Still Alive			( 12) Total of Ever Married Women (12 Years and Over)	Ever Married Women with Indicated Number of Births Still Alive by Sex														
	Females	Males	Both Sexes		Not Stated	+10	9	8	7	6	5	4	3	2	1	0			
<b>Births Both Sexes</b>																			
12 - 14	-	-	-	-	-	-	-	-	-	-	-	-	-	-	-	-	-	-	14 - 12
15 - 19	121	150	271	483	12	-	-	-	-	-	-	-	-	3	47	168	253	19 - 15	
20 -24	1,275	1,271	2,546	1,716	23	-	-	-	-	1	9	58	250	516	481	378	24 - 20		
25 - 29	2,672	2,910	5,582	2,088	49	-	-	6	9	42	159	406	552	457	230	178	29 - 25		
30 - 34	3,485	3,637	7,122	1,844	35	6	4	29	84	200	348	465	311	193	85	84	34 - 30		
35 - 39	3,660	3,894	7,554	1,606	37	28	25	84	162	275	355	291	134	89	57	69	39 - 35		
40 - 44	3,660	3,726	7,386	1,395	24	70	66	130	181	210	264	175	85	69	49	72	44 - 40		
45 - 49	2,983	3,318	6,301	1,093	21	88	71	124	136	194	162	119	64	39	38	37	49 - 45		
50 - 54	2,276	2,597	4,873	783	18	101	78	101	91	112	103	63	38	25	16	37	54 - 50		
55 - 59	1,816	2,007	3,823	614	23	95	63	61	82	68	74	53	29	25	10	31	59 - 55		
60 - 64	1,669	1,748	3,417	520	16	99	53	52	73	62	55	38	25	11	14	22	64 - 60		
65+	3,052	3,299	6,351	1,013	53	182	83	122	135	107	86	70	62	43	26	44	+65		
<b>Total</b>	<b>26,669</b>	<b>28,557</b>	<b>55,226</b>	<b>13,155</b>	<b>311</b>	<b>669</b>	<b>443</b>	<b>709</b>	<b>953</b>	<b>1,271</b>	<b>1,615</b>	<b>1,738</b>	<b>1,553</b>	<b>1,514</b>	<b>1,174</b>	<b>1,205</b>			

2007

\*

( 12)

:( ) 16

**Table 16 (Cont.): Ever Married Palestinian Women (12 Years and Over) in Jerusalem Governorate\* by Age Group, Number of Births Still Alive by Sex and Type of Locality, 2007**

(Urban )

Age Group & Sex of Births	Total Number of Births Still Alive			Total of Ever Married Women (12 Years and Over)	Ever Married Women with Indicated Number of Births Still Alive by Sex													
	Females	Males	Both Sexes		Not Stated	+10	9	8	7	6	5	4	3	2	1	0		
<b>Births Males</b>																		
12 - 14	-	-	-	-	-	-	-	-	-	-	-	-	-	-	-	-	-	14 - 12
15 - 19	150	150	483	12	-	-	-	-	-	-	-	-	-	14	122	335	19 - 15	
20 -24	1,271	1,271	1,716	23	-	-	-	-	-	-	4	46	242	633	768	24 - 20		
25 - 29	2,910	2,910	2,088	49	-	-	-	2	2	8	69	246	593	644	475	29 - 25		
30 - 34	3,637	3,637	1,844	35	-	-	-	2	5	34	173	402	559	407	227	34 - 30		
35 - 39	3,894	3,894	1,606	37	-	2	4	7	28	87	217	383	453	269	119	39 - 35		
40 - 44	3,726	3,726	1,395	24	-	3	11	10	44	100	228	349	318	182	126	44 - 40		
45 - 49	3,318	3,318	1,093	21	-	7	7	23	44	126	201	266	217	108	73	49 - 45		
50 - 54	2,597	2,597	783	18	3	2	10	34	60	97	142	157	142	63	55	54 - 50		
55 - 59	2,007	2,007	614	23	-	4	11	21	49	76	112	120	100	54	44	59 - 55		
60 - 64	1,748	1,748	520	16	2	3	12	11	39	70	97	114	86	41	29	64 - 60		
65+	3,299	3,299	1,013	53	4	6	18	39	83	152	150	164	172	92	80	+65		
<b>Total</b>	<b>28,557</b>	<b>28,557</b>	<b>13,155</b>	<b>311</b>	<b>9</b>	<b>27</b>	<b>73</b>	<b>149</b>	<b>354</b>	<b>750</b>	<b>1,393</b>	<b>2,247</b>	<b>2,896</b>	<b>2,615</b>	<b>2,331</b>			

2007

\*

( 12)

:( ) 16

**Table 16 (Cont.): Ever Married Palestinian Women (12 Years and Over) in Jerusalem Governorate\* by Age Group, Number of Births Still Alive by Sex and Type of Locality, 2007**

(Urban )

Age Group & Sex of Births	Total Number of Births Still Alive			( 12)	Ever Married Women with Indicated Number of Births Still Alive by Sex													
	Females	Males	Both Sexes		Total of Ever Married Women (12 Years and Over)	Not Stated	+10	9	8	7	6	5	4	3	2	1		0
<b>Births Females</b>																		
12 - 14	-	-	-	-	-	-	-	-	-	-	-	-	-	-	-	-	-	14 - 12
15 - 19	121	121	483	12	-	-	-	-	-	-	-	2	11	93	365		19 - 15	
20 -24	1,275	1,275	1,716	23	-	-	-	-	-	-	8	52	229	629	775		24 - 20	
25 - 29	2,672	2,672	2,088	49	-	-	-	2	2	14	56	212	510	696	547		29 - 25	
30 - 34	3,485	3,485	1,844	35	-	-	-	2	21	54	162	304	531	453	282		34 - 30	
35 - 39	3,660	3,660	1,606	37	1	1	4	8	34	109	205	301	386	309	211		39 - 35	
40 - 44	3,660	3,660	1,395	24	3	2	11	24	56	129	190	256	307	228	165		44 - 40	
45 - 49	2,983	2,983	1,093	21	1	5	10	26	44	82	174	218	231	180	101		49 - 45	
50 - 54	2,276	2,276	783	18	2	6	9	21	43	84	99	177	139	99	86		54 - 50	
55 - 59	1,816	1,816	614	23	2	4	10	21	25	74	83	134	99	80	59		59 - 55	
60 - 64	1,669	1,669	520	16	1	3	15	25	42	51	73	99	92	57	46		64 - 60	
65+	3,052	3,052	1,013	53	8	3	12	34	58	130	148	176	182	124	85		+65	
<b>Total</b>	<b>26,669</b>	<b>26,669</b>	<b>13,155</b>	<b>311</b>	<b>18</b>	<b>24</b>	<b>71</b>	<b>163</b>	<b>325</b>	<b>727</b>	<b>1,198</b>	<b>1,931</b>	<b>2,717</b>	<b>2,948</b>	<b>2,722</b>			

2007

\*

( 12)

:( ) 16

**Table 16 (Cont.): Ever Married Palestinian Women (12 Years and Over) in Jerusalem Governorate\* by Age Group, Number of Births Still Alive by Sex and Type of Locality, 2007**

(Rural )

Age Group & Sex of Births	Total Number of Births Still Alive			( 12)	Ever Married Women with Indicated Number of Births Still Alive by Sex														
	Females	Males	Both Sexes		Total of Ever Married Women (12 Years and Over)	Not Stated	+10	9	8	7	6	5	4	3	2	1	0		
<b>Births Both Sexes</b>																			
12 - 14	-	-	-	1	-	-	-	-	-	-	-	-	-	-	-	-	-	1	14 - 12
15 - 19	80	66	146	269	5	-	-	-	-	-	-	-	4	19	96	145		19 - 15	
20 - 24	635	634	1,269	830	5	-	-	1	-	-	7	33	123	244	237	180		24 - 20	
25 - 29	1,460	1,533	2,993	1,004	3	-	-	4	8	32	110	212	261	220	92	62		29 - 25	
30 - 34	1,889	2,032	3,921	931	9	2	9	15	51	144	198	226	149	50	37	41		34 - 30	
35 - 39	2,012	2,113	4,125	801	9	19	35	57	92	159	155	130	60	31	21	33		39 - 35	
40 - 44	1,981	2,038	4,019	685	6	55	46	78	96	123	110	61	31	30	21	28		44 - 40	
45 - 49	1,693	1,838	3,531	537	4	82	59	71	77	64	66	43	22	15	13	21		49 - 45	
50 - 54	1,422	1,502	2,924	419	3	89	51	58	50	45	41	17	23	11	9	22		54 - 50	
55 - 59	962	994	1,956	278	9	67	34	40	38	22	11	23	4	9	9	12		59 - 55	
60 - 64	946	1,084	2,030	276	5	69	41	26	35	30	19	18	12	6	5	10		64 - 60	
65+	1,809	1,923	3,732	577	16	102	57	77	78	56	53	40	34	23	16	25		+65	
<b>Total</b>	<b>14,889</b>	<b>15,757</b>	<b>30,646</b>	<b>6,608</b>	<b>74</b>	<b>485</b>	<b>332</b>	<b>427</b>	<b>525</b>	<b>675</b>	<b>770</b>	<b>803</b>	<b>723</b>	<b>658</b>	<b>556</b>	<b>580</b>			

2007

\*

( 12)

:( ) 16

**Table 16 (Cont.): Ever Married Palestinian Women (12 Years and Over) in Jerusalem Governorate\* by Age Group, Number of Births Still Alive by Sex and Type of Locality, 2007**

(Rural )

Age Group & Sex of Births	Total Number of Births Still Alive			( 12)	Ever Married Women with Indicated Number of Births Still Alive by Sex													
	Females	Males	Both Sexes		Total of Ever Married Women (12 Years and Over)	Not Stated	+10	9	8	7	6	5	4	3	2	1		0
<b>Births Males</b>																		
12 - 14	-	-	1	-	-	-	-	-	-	-	-	-	-	-	-	-	1	14 - 12
15 - 19	66	66	269	5	-	-	-	-	-	-	-	-	-	4	58	202	19 - 15	
20 - 24	634	634	830	5	-	-	-	-	-	1	4	26	116	303	375	24 - 20		
25 - 29	1,533	1,533	1,004	3	-	-	-	-	-	5	41	134	324	294	203	29 - 25		
30 - 34	2,032	2,032	931	9	-	-	1	-	9	37	91	231	270	188	95	34 - 30		
35 - 39	2,113	2,113	801	9	-	-	1	8	18	58	126	216	198	103	64	39 - 35		
40 - 44	2,038	2,038	685	6	2	3	6	7	32	64	135	152	156	73	49	44 - 40		
45 - 49	1,838	1,838	537	4	1	2	12	15	41	69	111	116	94	37	35	49 - 45		
50 - 54	1,502	1,502	419	3	2	7	7	13	45	61	72	85	58	38	28	54 - 50		
55 - 59	994	994	278	9	1	3	9	5	29	49	49	49	34	20	21	59 - 55		
60 - 64	1,084	1,084	276	5	2	5	10	16	35	40	48	49	29	20	17	64 - 60		
65+	1,923	1,923	577	16	2	2	11	23	51	79	91	111	89	60	42	+65		
<b>Total</b>	<b>15,757</b>	<b>15,757</b>	<b>6,608</b>	<b>74</b>	<b>10</b>	<b>22</b>	<b>57</b>	<b>87</b>	<b>260</b>	<b>463</b>	<b>768</b>	<b>1,169</b>	<b>1,372</b>	<b>1,194</b>	<b>1,132</b>			

2007

\*

( 12)

:( ) 16

**Table 16 (Cont.): Ever Married Palestinian Women (12 Years and Over) in Jerusalem Governorate\* by Age Group, Number of Births Still Alive by Sex and Type of Locality, 2007**

(Rural )

Age Group & Sex of Births	Total Number of Births Still Alive			( 12)	Ever Married Women with Indicated Number of Births Still Alive by Sex													
	Females	Males	Both Sexes		Total of Ever Married Women (12 Years and Over)	Not Stated	+10	9	8	7	6	5	4	3	2	1		0
<b>Births Females</b>																		
12 - 14	-	-	1	-	-	-	-	-	-	-	-	-	-	-	-	-	1	14 - 12
15 - 19	80	80	269	5	-	-	-	-	-	-	-	-	2	9	56	197	19 - 15	
20 -24	635	635	830	5	-	-	-	-	-	1	7	24	121	288	384	24 - 20		
25 - 29	1,460	1,460	1,004	3	-	-	-	-	5	17	40	114	248	347	230	29 - 25		
30 - 34	1,889	1,889	931	9	-	-	-	3	13	37	93	166	248	239	123	34 - 30		
35 - 39	2,012	2,012	801	9	-	1	2	12	29	62	108	143	207	144	84	39 - 35		
40 - 44	1,981	1,981	685	6	2	2	12	15	40	62	92	156	129	98	71	44 - 40		
45 - 49	1,693	1,693	537	4	1	3	9	16	44	57	89	110	84	69	51	49 - 45		
50 - 54	1,422	1,422	419	3	4	6	9	19	21	53	76	89	57	45	37	54 - 50		
55 - 59	962	962	278	9	4	2	7	12	27	31	48	52	35	28	23	59 - 55		
60 - 64	946	946	276	5	3	6	7	9	22	32	36	59	46	38	13	64 - 60		
65+	1,809	1,809	577	16	6	2	9	13	41	72	92	107	100	71	48	+65		
<b>Total</b>	<b>14,889</b>	<b>14,889</b>	<b>6,608</b>	<b>74</b>	<b>20</b>	<b>22</b>	<b>55</b>	<b>99</b>	<b>242</b>	<b>424</b>	<b>681</b>	<b>1,022</b>	<b>1,284</b>	<b>1,423</b>	<b>1,262</b>			

2007

\*

( 12)

:( ) 16

**Table 16 (Cont.): Ever Married Palestinian Women (12 Years and Over) in Jerusalem Governorate\* by Age Group, Number of Births Still Alive by Sex and Type of Locality, 2007**

(Camps )

Age Group & Sex of Births	Total Number of Births Still Alive			( 12) Total of Ever Married Women (12 Years and Over)	Ever Married Women with Indicated Number of Births Still Alive by Sex													
	Females	Males	Both Sexes		Not Stated	+10	9	8	7	6	5	4	3	2	1	0		
<b>Births Both Sexes</b>																		
12 - 14	-	-	-	-	-	-	-	-	-	-	-	-	-	-	-	-	-	14 - 12
15 - 19	12	14	26	47	-	-	-	-	-	-	-	-	2	2	16	27	19 - 15	
20 - 24	126	136	262	179	1	-	-	-	-	1	2	5	20	58	50	42	24 - 20	
25 - 29	344	364	708	246	2	-	-	-	-	7	28	41	73	66	11	18	29 - 25	
30 - 34	438	441	879	209	2	-	-	3	10	28	56	51	35	12	4	8	34 - 30	
35 - 39	454	496	950	193	2	1	2	12	25	34	52	33	7	12	7	6	39 - 35	
40 - 44	364	430	794	140	1	7	9	17	23	25	21	15	6	4	4	8	44 - 40	
45 - 49	410	398	808	124	2	21	9	19	18	18	14	6	5	3	-	9	49 - 45	
50 - 54	316	333	649	95	-	18	11	17	11	11	7	6	2	5	2	5	54 - 50	
55 - 59	180	220	400	53	1	14	10	6	-	-	6	3	2	1	-	1	59 - 55	
60 - 64	175	208	383	52	-	14	6	10	5	7	4	1	1	-	-	4	64 - 60	
65+	422	462	884	123	4	33	16	13	15	11	10	6	4	3	3	5	+65	
<b>Total</b>	<b>3,241</b>	<b>3,502</b>	<b>6,743</b>	<b>1,461</b>	<b>15</b>	<b>108</b>	<b>63</b>	<b>97</b>	<b>107</b>	<b>151</b>	<b>200</b>	<b>167</b>	<b>157</b>	<b>166</b>	<b>97</b>	<b>133</b>		

2007

\*

( 12)

:( ) 16

**Table 16 (Cont.): Ever Married Palestinian Women (12 Years and Over) in Jerusalem Governorate\* by Age Group, Number of Births Still Alive by Sex and Type of Locality, 2007**

(Camps )

Age Group & Sex of Births	Total Number of Births Still Alive			Total of Ever Married Women (12 Years and Over)	Ever Married Women with Indicated Number of Births Still Alive by Sex													
	Females	Males	Both Sexes		Not Stated	+10	9	8	7	6	5	4	3	2	1	0		
<b>Births Males</b>																		
12 - 14	-	-	-	-	-	-	-	-	-	-	-	-	-	-	-	-	-	14 - 12
15 - 19	14	14	47	-	-	-	-	-	-	-	-	-	-	2	10	35	19 - 15	
20 - 24	136	136	179	1	-	-	-	-	-	-	-	-	6	28	62	82	24 - 20	
25 - 29	364	364	246	2	-	-	-	-	-	1	9	28	76	87	43	29 - 25		
30 - 34	441	441	209	2	-	-	-	1	2	4	13	54	70	48	15	34 - 30		
35 - 39	496	496	193	2	-	-	-	-	6	10	36	44	53	28	14	39 - 35		
40 - 44	430	430	140	1	-	-	1	2	12	14	26	32	28	10	14	44 - 40		
45 - 49	398	398	124	2	-	-	3	3	6	12	33	27	17	10	11	49 - 45		
50 - 54	333	333	95	-	-	1	-	2	11	13	20	20	16	7	5	54 - 50		
55 - 59	220	220	53	1	1	2	3	2	6	7	10	10	5	3	3	59 - 55		
60 - 64	208	208	52	-	-	-	-	5	8	11	7	10	5	2	4	64 - 60		
65+	462	462	123	4	-	-	3	8	19	14	26	20	14	6	9	+65		
<b>Total</b>	<b>3,502</b>	<b>3,502</b>	<b>1,461</b>	<b>15</b>	<b>1</b>	<b>3</b>	<b>10</b>	<b>23</b>	<b>70</b>	<b>86</b>	<b>180</b>	<b>251</b>	<b>314</b>	<b>273</b>	<b>235</b>			



2007

\*

( 12)

:( ) 16

**Table 16 (Cont.): Ever Married Palestinian Women (12 Years and Over) in Jerusalem Governorate\* by Age Group, Number of Births Still Alive by Sex and Type of Locality, 2007**

(Camps )

Age Group & Sex of Births	Total Number of Births Still Alive			Total of Ever Married Women (12 Years and Over)	Ever Married Women with Indicated Number of Births Still Alive by Sex													
	Females	Males	Both Sexes		Not Stated	+10	9	8	7	6	5	4	3	2	1	0		
<b>Births Females</b>																		
12 - 14	-	-	-	-	-	-	-	-	-	-	-	-	-	-	-	-	-	14 - 12
15 - 19	12	12	47	-	-	-	-	-	-	-	-	-	-	1	10	36	19 - 15	
20 -24	126	126	179	1	-	-	-	-	1	-	-	6	21	60	90	24 - 20		
25 - 29	344	344	246	2	-	-	-	-	-	3	9	24	63	95	50	29 - 25		
30 - 34	438	438	209	2	-	-	-	-	-	12	21	36	67	52	19	34 - 30		
35 - 39	454	454	193	2	-	-	1	2	4	13	25	31	54	42	19	39 - 35		
40 - 44	364	364	140	1	-	-	-	1	2	14	22	36	30	19	15	44 - 40		
45 - 49	410	410	124	2	1	-	1	2	9	22	26	19	21	11	10	49 - 45		
50 - 54	316	316	95	-	-	1	1	4	5	13	17	26	12	6	10	54 - 50		
55 - 59	180	180	53	1	2	-	-	2	4	6	10	8	12	2	6	59 - 55		
60 - 64	175	175	52	-	-	-	1	-	2	13	9	11	9	3	4	64 - 60		
65+	422	422	123	4	-	1	5	7	10	17	17	16	25	13	8	+65		
<b>Total</b>	<b>3,241</b>	<b>3,241</b>	<b>1,461</b>	<b>15</b>	<b>3</b>	<b>2</b>	<b>9</b>	<b>18</b>	<b>37</b>	<b>113</b>	<b>156</b>	<b>213</b>	<b>315</b>	<b>313</b>	<b>267</b>			

\* Jerusalem Governorate: Except those parts of Jerusalem which were annexed by Israel in 1967.

.1967

:

\*

2007

**Table 17: Ever Married Palestinian Women (12 - 59) Years in Jerusalem Governorate\* by Age Group, Educational Attainment and Number of Births Ever Born Alive by Sex Within the 12 Months Preceding the Census, 2007**

Educational Attainment	Age Group	(59 - 12) Total of Ever Married Women (12 - 59) Years	12 Live Births Ever Born in Past 12 Months			
			Females	Males	Both Sexes	
Illiterate	12 - 14	-	-	-	-	14 - 12
	15 - 19	2	-	-	-	19 - 15
	20 - 24	16	2	1	3	24 - 20
	25 - 29	28	4	3	7	29 - 25
	30 - 34	45	3	6	9	34 - 30
	35 - 39	65	7	6	13	39 - 35
	40 - 44	106	4	3	7	44 - 40
	45 - 49	138	1	-	1	49 - 45
	50 - 54	175	-	-	-	54 - 50
	55 - 59	272	-	-	-	59 - 55
	<b>Total</b>	<b>847</b>	<b>21</b>	<b>19</b>	<b>40</b>	
Can Read & Write	12 - 14	-	-	-	-	14 - 12
	15 - 19	16	4	-	4	19 - 15
	20 - 24	74	11	12	23	24 - 20
	25 - 29	119	14	18	32	29 - 25
	30 - 34	165	14	12	26	34 - 30
	35 - 39	214	9	13	22	39 - 35
	40 - 44	295	5	4	9	44 - 40
	45 - 49	322	1	-	1	49 - 45
	50 - 54	319	-	-	-	54 - 50
	55 - 59	225	-	-	-	59 - 55
	<b>Total</b>	<b>1,749</b>	<b>58</b>	<b>59</b>	<b>117</b>	
Elementary	12 - 14	-	-	-	-	14 - 12
	15 - 19	113	14	18	32	19 - 15
	20 - 24	351	59	45	104	24 - 20
	25 - 29	556	76	75	151	29 - 25
	30 - 34	701	48	70	118	34 - 30
	35 - 39	669	36	37	73	39 - 35
	40 - 44	632	11	10	21	44 - 40
	45 - 49	569	3	1	4	49 - 45
	50 - 54	409	-	-	-	54 - 50
	55 - 59	222	-	-	-	59 - 55
	<b>Total</b>	<b>4,222</b>	<b>247</b>	<b>256</b>	<b>503</b>	

2007

**Table 17 ( Cont.): Ever Married Palestinian Women (12 - 59) Years in Jerusalem Governorate\* by Age Group, Educational Attainment and Number of Births Ever Born Alive by Sex Within the 12 Months Preceding the Census, 2007**

Educational Attainment	Age Group	(59 - 12) Total of Ever Married Women (12 - 59) Years	12 Live Births Ever Born in Past 12 Months			
			Females	Males	Both Sexes	
Preparatory	12 - 14	1	-	-	-	14 - 12
	15 - 19	434	61	82	143	19 - 15
	20 - 24	1,045	165	163	328	24 - 20
	25 - 29	1,269	159	190	349	29 - 25
	30 - 34	1,079	90	90	180	34 - 30
	35 - 39	877	30	52	82	39 - 35
	40 - 44	626	9	16	25	44 - 40
	45 - 49	383	-	-	-	49 - 45
	50 - 54	204	-	1	1	54 - 50
	55 - 59	109	-	-	-	59 - 55
	<b>Total</b>	<b>6,027</b>	<b>514</b>	<b>594</b>	<b>1,108</b>	
Secondary	12 - 14	-	-	-	-	14 - 12
	15 - 19	222	29	25	54	19 - 15
	20 - 24	809	116	140	256	24 - 20
	25 - 29	613	71	82	153	29 - 25
	30 - 34	441	31	39	70	34 - 30
	35 - 39	400	30	19	49	39 - 35
	40 - 44	271	6	11	17	44 - 40
	45 - 49	163	-	-	-	49 - 45
	50 - 54	104	-	-	-	54 - 50
	55 - 59	55	-	-	-	59 - 55
	<b>Total</b>	<b>3,078</b>	<b>283</b>	<b>316</b>	<b>599</b>	
Associate Diploma	12 - 14	-	-	-	-	14 - 12
	15 - 19	3	1	-	1	19 - 15
	20 - 24	153	27	29	56	24 - 20
	25 - 29	231	28	36	64	29 - 25
	30 - 34	179	19	19	38	34 - 30
	35 - 39	167	14	11	25	39 - 35
	40 - 44	139	-	4	4	44 - 40
	45 - 49	94	-	-	-	49 - 45
	50 - 54	44	-	-	-	54 - 50
	55 - 59	30	-	-	-	59 - 55
	<b>Total</b>	<b>1,040</b>	<b>89</b>	<b>99</b>	<b>188</b>	

2007

**Table 17 ( Cont.): Ever Married Palestinian Women (12 - 59) Years in Jerusalem Governorate\* by Age Group, Educational Attainment and Number of Births Ever Born Alive by Sex Within the 12 Months Preceding the Census, 2007**

Educational Attainment	Age Group	(59 - 12) Total of Ever Married Women (12 - 59) Years	12 Live Births Ever Born in Past 12 Months			
			Females	Males	Both Sexes	
Bachelor	12 - 14	-	-	-	-	14 - 12
	15 - 19	-	-	-	-	19 - 15
	20 - 24	255	39	54	93	24 - 20
	25 - 29	454	72	59	131	29 - 25
	30 - 34	307	36	34	70	34 - 30
	35 - 39	140	7	9	16	39 - 35
	40 - 44	108	3	1	4	44 - 40
	45 - 49	61	-	-	-	49 - 45
	50 - 54	26	-	-	-	54 - 50
	55 - 59	16	-	-	-	59 - 55
	<b>Total</b>	<b>1,367</b>	<b>157</b>	<b>157</b>	<b>314</b>	
More Than Bachelo	12 - 14	-	-	-	-	14 - 12
	15 - 19	-	-	-	-	19 - 15
	20 - 24	1	-	1	1	24 - 20
	25 - 29	17	3	5	8	29 - 25
	30 - 34	26	2	1	3	34 - 30
	35 - 39	21	1	2	3	39 - 35
	40 - 44	29	1	1	2	44 - 40
	45 - 49	9	-	-	-	49 - 45
	50 - 54	5	-	-	-	54 - 50
	55 - 59	3	-	-	-	59 - 55
	<b>Total</b>	<b>111</b>	<b>7</b>	<b>10</b>	<b>17</b>	
Not Stated	12 - 14	-	-	-	-	14 - 12
	15 - 19	9	-	1	1	19 - 15
	20 - 24	21	1	3	4	24 - 20
	25 - 29	51	1	1	2	29 - 25
	30 - 34	41	1	-	1	34 - 30
	35 - 39	47	1	-	1	39 - 35
	40 - 44	14	-	-	-	44 - 40
	45 - 49	15	-	-	-	49 - 45
	50 - 54	11	-	-	-	54 - 50
	55 - 59	13	-	-	-	59 - 55
	<b>Total</b>	<b>222</b>	<b>4</b>	<b>5</b>	<b>9</b>	

2007

**Table 17 ( Cont.): Ever Married Palestinian Women (12 - 59) Years in Jerusalem Governorate\* by Age Group, Educational Attainment and Number of Births Ever Born Alive by Sex Within the 12 Months Preceding the Census, 2007**

Educational Attainment	Age Group	(59 - 12) Total of Ever Married Women (12 - 59) Years	12 Live Births Ever Born in Past 12 Months			
			Females	Males	Both Sexes	
			<b>Total</b>	12 - 14	1	
	15 - 19	799	109	126	235	19 - 15
	20 - 24	2,725	420	448	868	24 - 20
	25 - 29	3,338	428	469	897	29 - 25
	30 - 34	2,984	244	271	515	34 - 30
	35 - 39	2,600	135	149	284	39 - 35
	40 - 44	2,220	39	50	89	44 - 40
	45 - 49	1,754	5	1	6	49 - 45
	50 - 54	1,297	-	1	1	54 - 50
	55 - 59	945	-	-	-	59 - 55
	<b>Total</b>	<b>18,663</b>	<b>1,380</b>	<b>1,515</b>	<b>2,895</b>	

\* Jerusalem Governorate: Except those parts of Jerusalem which were annexed by Israel in 1967.

.1967

\*

2007

**Table 18: Ever Married Palestinian Women (12 - 59) Years in Jerusalem Governorate\* by Age Group, Number of Births Ever Born Alive in 12 Months Preceding the Census, Number of Births Still Alive and Number of Deaths Among these Live Births, 2007**

Age Group	Number of Deaths			Number of Births Still Alive			Number of Births Ever Born Alive			(59 - 12) Total of Ever Married Women (12 - 59) Years	Women With Indicated Number of Births Ever Born Alive in 12 Months Preceding the Census						
	Females	Males	Both Sexes	Females	Males	Both Sexes	Females	Males	Both Sexes		Not Stated	+ 4	3	2	1	0	
12 - 14	-	-	-	-	-	-	-	-	-	1	-	-	-	-	-	1	14 - 12
15 - 19	1	2	3	108	124	232	109	126	235	799	18	-	-	2	231	548	19 - 15
20 - 24	6	11	17	414	437	851	420	448	868	2,725	24	-	-	15	838	1,848	24 - 20
25 - 29	8	12	20	420	457	877	428	469	897	3,338	53	-	-	23	851	2,411	29 - 25
30 - 34	2	8	10	242	263	505	244	271	515	2,984	42	-	1	11	490	2,440	34 - 30
35 - 39	2	7	9	133	142	275	135	149	284	2,600	45	-	-	10	264	2,281	39 - 35
40 - 44	-	4	4	39	46	85	39	50	89	2,220	19	-	1	-	86	2,114	44 - 40
45 - 49	1	-	1	4	1	5	5	1	6	1,754	21	-	-	-	6	1,727	49 - 45
50 - 54	-	1	1	-	-	-	-	1	1	1,297	16	-	-	-	1	1,280	54 - 50
55 - 59	-	-	-	-	-	-	-	-	-	945	22	-	-	-	-	923	59 - 55
<b>Total</b>	<b>20</b>	<b>45</b>	<b>65</b>	<b>1,360</b>	<b>1,470</b>	<b>2,830</b>	<b>1,380</b>	<b>1,515</b>	<b>2,895</b>	<b>18,663</b>	260	-	2	61	2,767	15,573	

\* Jerusalem Governorate: Except those parts of Jerusalem which were annexed by Israel in 1967.

.1967

\*

Table 19: Palestinian Population (5 Years and Over) in Jerusalem Governorate\* by Age, Sex, Educational Attendance and Type of Locality, 2007

(Total . )

Age	Educational Attendance and Sex												
	Females				Males				Both Sexes				
	Total	Not Stated	Not Attending School	Attending School	Total	Not Stated	Not Attending School	Attending School	Total	Not Stated	Not Attending School	Attending School	
5	1,521	42	1,015	464	1,506	30	1,019	457	3,027	72	2,034	921	5
6	1,451	18	43	1,390	1,560	29	49	1,482	3,011	47	92	2,872	6
7	1,472	19	15	1,438	1,501	14	13	1,474	2,973	33	28	2,912	7
8	1,384	15	15	1,354	1,473	18	10	1,445	2,857	33	25	2,799	8
9	1,344	10	12	1,322	1,428	14	20	1,394	2,772	24	32	2,716	9
10	1,322	14	11	1,297	1,336	14	16	1,306	2,658	28	27	2,603	10
11	1,407	14	21	1,372	1,438	10	20	1,408	2,845	24	41	2,780	11
12	1,376	12	22	1,342	1,408	21	41	1,346	2,784	33	63	2,688	12
13	1,315	18	28	1,269	1,437	14	72	1,351	2,752	32	100	2,620	13
14	1,360	11	44	1,305	1,371	14	119	1,238	2,731	25	163	2,543	14
15	1,287	17	79	1,191	1,341	11	213	1,117	2,628	28	292	2,308	15
16	1,277	7	157	1,113	1,283	16	325	942	2,560	23	482	2,055	16
17	1,246	15	273	958	1,267	7	482	778	2,513	22	755	1,736	17
18	1,176	8	537	631	1,235	12	728	495	2,411	20	1,265	1,126	18
19	1,058	9	538	511	1,105	11	722	372	2,163	20	1,260	883	19
20	1,047	10	624	413	1,053	11	706	336	2,100	21	1,330	749	20
21	906	10	558	338	1,010	8	714	288	1,916	18	1,272	626	21
22	919	13	698	208	995	12	763	220	1,914	25	1,461	428	22
23	979	7	840	132	949	3	813	133	1,928	10	1,653	265	23
24	930	11	829	90	976	8	861	107	1,906	19	1,690	197	24
25	965	21	872	72	966	10	889	67	1,931	31	1,761	139	25
26	826	9	757	60	880	8	817	55	1,706	17	1,574	115	26
27	777	13	723	41	945	8	888	49	1,722	21	1,611	90	27
28	844	18	785	41	896	13	849	34	1,740	31	1,634	75	28
29	774	5	749	20	791	3	760	28	1,565	8	1,509	48	29
30+	16,185	231	15,777	177	16,001	229	15,563	209	32,186	460	31,340	386	+30
<b>Total</b>	<b>45,148</b>	<b>577</b>	<b>26,022</b>	<b>18,549</b>	<b>46,151</b>	<b>548</b>	<b>27,472</b>	<b>18,131</b>	<b>91,299</b>	<b>1,125</b>	<b>53,494</b>	<b>36,680</b>	

2007

\*

(

5)

:( ) 19

**Table 19 (Cont.): Palestinian Population (5 Years and Over) in Jerusalem Governorate\* by Age, Sex, Educational Attendance and Type of Locality, 2007**  
(Urban )

Age	Educational Attendance and Sex												
	Females				Males				Both Sexes				
	Total	Not Stated	Not Attending School	Attending School	Total	Not Stated	Not Attending School	Attending School	Total	Not Stated	Not Attending School	Attending School	
5	929	25	592	312	917	25	591	301	1,846	50	1,183	613	5
6	920	14	31	875	961	23	33	905	1,881	37	64	1,780	6
7	915	18	7	890	874	12	6	856	1,789	30	13	1,746	7
8	822	12	9	801	880	11	5	864	1,702	23	14	1,665	8
9	756	8	7	741	829	12	11	806	1,585	20	18	1,547	9
10	809	13	8	788	802	11	11	780	1,611	24	19	1,568	10
11	828	12	9	807	818	8	12	798	1,646	20	21	1,605	11
12	792	9	13	770	855	19	20	816	1,647	28	33	1,586	12
13	778	16	16	746	842	13	37	792	1,620	29	53	1,538	13
14	803	9	26	768	806	13	67	726	1,609	22	93	1,494	14
15	774	14	39	721	795	10	124	661	1,569	24	163	1,382	15
16	739	7	91	641	743	14	182	547	1,482	21	273	1,188	16
17	771	13	155	603	751	5	285	461	1,522	18	440	1,064	17
18	685	4	299	382	721	10	398	313	1,406	14	697	695	18
19	636	7	317	312	673	7	428	238	1,309	14	745	550	19
20	646	10	370	266	623	9	408	206	1,269	19	778	472	20
21	555	5	334	216	628	8	424	196	1,183	13	758	412	21
22	566	10	425	131	611	11	459	141	1,177	21	884	272	22
23	600	5	521	74	581	3	496	82	1,181	8	1,017	156	23
24	590	11	522	57	585	6	512	67	1,175	17	1,034	124	24
25	617	21	554	42	591	10	541	40	1,208	31	1,095	82	25
26	515	8	462	45	549	7	507	35	1,064	15	969	80	26
27	479	13	438	28	598	8	556	34	1,077	21	994	62	27
28	534	13	495	26	576	13	537	26	1,110	26	1,032	52	28
29	466	2	454	10	507	3	486	18	973	5	940	28	29
30+	9,980	176	9,680	124	10,035	201	9,693	141	20,015	377	19,373	265	+30
<b>Total</b>	<b>27,505</b>	<b>455</b>	<b>15,874</b>	<b>11,176</b>	<b>28,151</b>	<b>472</b>	<b>16,829</b>	<b>10,850</b>	<b>55,656</b>	<b>927</b>	<b>32,703</b>	<b>22,026</b>	



2007

\*

( 5)

:( ) 19

**Table 19 (Cont.): Palestinian Population (5 Years and Over) in Jerusalem Governorate\* by Age, Sex, Educational Attendance and Type of Locality, 2007**  
(Rural : )

Age	Educational Attendance and Sex												
	Females				Males				Both Sexes				
	Total	Not Stated	Not Attending School	Attending School	Total	Not Stated	Not Attending School	Attending School	Total	Not Stated	Not Attending School	Attending School	
5	499	15	366	118	485	5	365	115	984	20	731	233	5
6	421	3	11	407	502	5	14	483	923	8	25	890	6
7	457	1	7	449	502	1	7	494	959	2	14	943	7
8	473	2	4	467	478	7	5	466	951	9	9	933	8
9	489	2	4	483	497	2	7	488	986	4	11	971	9
10	418	1	3	414	437	3	5	429	855	4	8	843	10
11	466	2	8	456	515	2	7	506	981	4	15	962	11
12	486	3	8	475	448	2	17	429	934	5	25	904	12
13	431	2	12	417	489	1	30	458	920	3	42	875	13
14	468	2	14	452	459	1	40	418	927	3	54	870	14
15	423	3	33	387	435	1	69	365	858	4	102	752	15
16	442	-	48	394	445	2	112	331	887	2	160	725	16
17	388	2	96	290	424	2	157	265	812	4	253	555	17
18	411	4	209	198	419	2	255	162	830	6	464	360	18
19	341	2	186	153	357	3	239	115	698	5	425	268	19
20	322	-	203	119	355	2	245	108	677	2	448	227	20
21	288	5	181	102	309	-	232	77	597	5	413	179	21
22	290	3	220	67	320	1	252	67	610	4	472	134	22
23	314	2	264	48	299	-	263	36	613	2	527	84	23
24	288	-	262	26	326	2	290	34	614	2	552	60	24
25	286	-	264	22	306	-	285	21	592	-	549	43	25
26	252	1	239	12	262	1	250	11	514	2	489	23	26
27	235	-	225	10	285	-	272	13	520	-	497	23	27
28	245	4	232	9	261	-	254	7	506	4	486	16	28
29	250	3	238	9	226	-	218	8	476	3	456	17	29
30+	5,116	51	5,024	41	4,843	26	4,764	53	9,959	77	9,788	94	+30
<b>Total</b>	<b>14,499</b>	<b>113</b>	<b>8,361</b>	<b>6,025</b>	<b>14,684</b>	<b>71</b>	<b>8,654</b>	<b>5,959</b>	<b>29,183</b>	<b>184</b>	<b>17,015</b>	<b>11,984</b>	

2007

\*

( 5)

:( ) 19

**Table 19 (Cont.): Palestinian Population (5 Years and Over) in Jerusalem Governorate\* by Age, Sex, Educational Attendance and Type of Locality, 2007**  
(Camps ( ))

Age	Educational Attendance and Sex												
	Females				Males				Both Sexes				
	Total	Not Stated	Not Attending School	Attending School	Total	Not Stated	Not Attending School	Attending School	Total	Not Stated	Not Attending School	Attending School	
5	93	2	57	34	104	-	63	41	197	2	120	75	5
6	110	1	1	108	97	1	2	94	207	2	3	202	6
7	100	-	1	99	125	1	-	124	225	1	1	223	7
8	89	1	2	86	115	-	-	115	204	1	2	201	8
9	99	-	1	98	102	-	2	100	201	-	3	198	9
10	95	-	-	95	97	-	-	97	192	-	-	192	10
11	113	-	4	109	105	-	1	104	218	-	5	213	11
12	98	-	1	97	105	-	4	101	203	-	5	198	12
13	106	-	-	106	106	-	5	101	212	-	5	207	13
14	89	-	4	85	106	-	12	94	195	-	16	179	14
15	90	-	7	83	111	-	20	91	201	-	27	174	15
16	96	-	18	78	95	-	31	64	191	-	49	142	16
17	87	-	22	65	92	-	40	52	179	-	62	117	17
18	80	-	29	51	95	-	75	20	175	-	104	71	18
19	81	-	35	46	75	1	55	19	156	1	90	65	19
20	79	-	51	28	75	-	53	22	154	-	104	50	20
21	63	-	43	20	73	-	58	15	136	-	101	35	21
22	63	-	53	10	64	-	52	12	127	-	105	22	22
23	65	-	55	10	69	-	54	15	134	-	109	25	23
24	52	-	45	7	65	-	59	6	117	-	104	13	24
25	62	-	54	8	69	-	63	6	131	-	117	14	25
26	59	-	56	3	69	-	60	9	128	-	116	12	26
27	63	-	60	3	62	-	60	2	125	-	120	5	27
28	65	1	58	6	59	-	58	1	124	1	116	7	28
29	58	-	57	1	58	-	56	2	116	-	113	3	29
30+	1,089	4	1,073	12	1,123	2	1,106	15	2,212	6	2,179	27	+30
<b>Total</b>	<b>3,144</b>	<b>9</b>	<b>1,787</b>	<b>1,348</b>	<b>3,316</b>	<b>5</b>	<b>1,989</b>	<b>1,322</b>	<b>6,460</b>	<b>14</b>	<b>3,776</b>	<b>2,670</b>	

\* Jerusalem Governorate: Except those parts of Jerusalem which were annexed by Israel in 1967.

.1967

:

\*

2007

( 10)

:20

Table 20: Palestinian Population (10 Years and Over) in Jerusalem Governorate by Age Group, Sex, Literacy and Type of Locality, 2007

Age Group and Sex	Camps				Rural				Urban				Total				
	Total	Not Stated	Literate	Illiterate	Total	Not Stated	Literate	Illiterate	Total	Not Stated	Literate	Illiterate	Total	Not Stated	Literate	Illiterate	
<b>Both Sexes</b>																	
10 - 14	1,020	4	1,010	6	4,617	19	4,580	18	36,007	180	35,681	146	41,644	203	41,271	170	14 - 10
15 - 19	902	-	890	12	4,085	21	4,038	26	29,799	127	29,504	168	34,786	148	34,432	206	19 - 15
20 - 24	668	-	663	5	3,111	14	3,052	45	24,512	88	24,223	201	28,291	102	27,938	251	24 - 20
25 - 29	624	1	616	7	2,608	8	2,564	36	23,259	119	22,960	180	26,491	128	26,140	223	29 - 25
30 - 34	515	-	507	8	2,230	13	2,164	53	20,355	114	20,065	176	23,100	127	22,736	237	34 - 30
35 - 39	450	4	435	11	1,854	17	1,785	52	17,059	99	16,765	195	19,363	120	18,985	258	39 - 35
40 - 44	342	-	329	13	1,565	10	1,483	72	14,096	58	13,752	286	16,003	68	15,564	371	44 - 40
45 - 49	269	-	254	15	1,227	4	1,133	90	10,664	57	10,294	313	12,160	61	11,681	418	49 - 45
50 - 54	193	-	181	12	916	3	819	94	8,186	40	7,680	466	9,295	43	8,680	572	54 - 50
55 - 59	130	1	107	22	579	4	446	129	5,863	37	5,256	570	6,572	42	5,809	721	59 - 55
60 - 64	80	-	51	29	509	3	313	193	4,961	23	4,035	903	5,550	26	4,399	1,125	64 - 60
65 - 69	74	-	35	39	337	1	130	206	3,389	16	2,328	1,045	3,800	17	2,493	1,290	69 - 65
70 - 74	60	-	15	45	275	7	68	200	2,357	13	1,379	965	2,692	20	1,462	1,210	74 - 70
75+	99	-	15	84	467	14	69	384	3,012	11	1,370	1,631	3,578	25	1,454	2,099	+75
<b>Total 10 Years &amp; Over</b>	<b>5,426</b>	<b>10</b>	<b>5,108</b>	<b>308</b>	<b>24,380</b>	<b>138</b>	<b>22,644</b>	<b>1,598</b>	<b>203,519</b>	<b>982</b>	<b>195,292</b>	<b>7,245</b>	<b>233,325</b>	<b>1,130</b>	<b>223,044</b>	<b>9,151</b>	<b>10</b>
<b>Total 15 Years &amp; Over</b>	<b>4,406</b>	<b>6</b>	<b>4,098</b>	<b>302</b>	<b>19,763</b>	<b>119</b>	<b>18,064</b>	<b>1,580</b>	<b>167,512</b>	<b>802</b>	<b>159,611</b>	<b>7,099</b>	<b>191,681</b>	<b>927</b>	<b>181,773</b>	<b>8,981</b>	<b>15</b>

Table 20 (Cont.): Palestinian Population (10 Years and Over) in Jerusalem Governorate by Age Group, Sex, Literacy and Type of Locality, 2007

Age Group and Sex	Camps				Rural				Urban				Total				
	Total	Not Stated	Literate	Illiterate	Total	Not Stated	Literate	Illiterate	Total	Not Stated	Literate	Illiterate	Total	Not Stated	Literate	Illiterate	
<b>Males</b>																	ذكور
10 - 14	519	1	514	4	2,348	9	2,326	13	18,556	95	18,389	72	21,423	105	21,229	89	14 - 10
15 - 19	468	-	464	4	2,080	10	2,054	16	15,083	64	14,919	100	17,631	74	17,437	120	19 - 15
20 - 24	346	-	344	2	1,609	4	1,584	21	12,230	41	12,057	132	14,185	45	13,985	155	24 - 20
25 - 29	317	-	316	1	1,340	-	1,328	12	11,548	54	11,391	103	13,205	54	13,035	116	29 - 25
30 - 34	275	-	271	4	1,116	6	1,091	19	10,271	60	10,126	85	11,662	66	11,488	108	34 - 30
35 - 39	228	1	221	6	920	5	898	17	8,808	49	8,682	77	9,956	55	9,801	100	39 - 35
40 - 44	188	-	182	6	789	7	771	11	7,243	36	7,105	102	8,220	43	8,058	119	44 - 40
45 - 49	134	-	127	7	616	2	594	20	5,649	27	5,516	106	6,399	29	6,237	133	49 - 45
50 - 54	94	-	90	4	458	-	442	16	4,108	23	3,952	133	4,660	23	4,484	153	54 - 50
55 - 59	74	-	69	5	278	1	255	22	3,144	14	3,011	119	3,496	15	3,335	146	59 - 55
60 - 64	27	-	25	2	216	1	193	22	2,499	13	2,292	194	2,742	14	2,510	218	64 - 60
65 - 69	34	-	27	7	143	-	104	39	1,699	9	1,443	247	1,876	9	1,574	293	69 - 65
70 - 74	28	-	13	15	121	3	59	59	1,143	4	907	232	1,292	7	979	306	74 - 70
75+	41	-	11	30	186	-	60	126	1,403	5	867	531	1,630	5	938	687	+75
<b>Total 10 Years &amp; Over</b>	<b>2,773</b>	<b>2</b>	<b>2,674</b>	<b>97</b>	<b>12,220</b>	<b>48</b>	<b>11,759</b>	<b>413</b>	<b>103,384</b>	<b>494</b>	<b>100,657</b>	<b>2,233</b>	<b>118,377</b>	<b>544</b>	<b>115,090</b>	<b>2,743</b>	<b>10</b>
<b>Total 15 Years &amp; Over</b>	<b>2,254</b>	<b>1</b>	<b>2,160</b>	<b>93</b>	<b>9,872</b>	<b>39</b>	<b>9,433</b>	<b>400</b>	<b>84,828</b>	<b>399</b>	<b>82,268</b>	<b>2,161</b>	<b>96,954</b>	<b>439</b>	<b>93,861</b>	<b>2,654</b>	<b>15</b>

2007

( 10)

:( ) 20

**Table 20 (Cont.): Palestinian Population (10 Years and Over) in Jerusalem Governorate by Age Group, Sex, Literacy and Type of Locality, 2007**

Age Group and Sex	Camps				Rural				Urban				Total				
	Total	Not Stated	Literate	Illiterate	Total	Not Stated	Literate	Illiterate	Total	Not Stated	Literate	Illiterate	Total	Not Stated	Literate	Illiterate	
<b>Females</b>																	
10 - 14	501	3	496	2	2,269	10	2,254	5	17,451	85	17,292	74	20,221	98	20,042	81	14 - 10
15 - 19	434	-	426	8	2,005	11	1,984	10	14,716	63	14,585	68	17,155	74	16,995	86	19 - 15
20 - 24	322	-	319	3	1,502	10	1,468	24	12,282	47	12,166	69	14,106	57	13,953	96	24 - 20
25 - 29	307	1	300	6	1,268	8	1,236	24	11,711	65	11,569	77	13,286	74	13,105	107	29 - 25
30 - 34	240	-	236	4	1,114	7	1,073	34	10,084	54	9,939	91	11,438	61	11,248	129	34 - 30
35 - 39	222	3	214	5	934	12	887	35	8,251	50	8,083	118	9,407	65	9,184	158	39 - 35
40 - 44	154	-	147	7	776	3	712	61	6,853	22	6,647	184	7,783	25	7,506	252	44 - 40
45 - 49	135	-	127	8	611	2	539	70	5,015	30	4,778	207	5,761	32	5,444	285	49 - 45
50 - 54	99	-	91	8	458	3	377	78	4,078	17	3,728	333	4,635	20	4,196	419	54 - 50
55 - 59	56	1	38	17	301	3	191	107	2,719	23	2,245	451	3,076	27	2,474	575	59 - 55
60 - 64	53	-	26	27	293	2	120	171	2,462	10	1,743	709	2,808	12	1,889	907	64 - 60
65 - 69	40	-	8	32	194	1	26	167	1,690	7	885	798	1,924	8	919	997	69 - 65
70 - 74	32	-	2	30	154	4	9	141	1,214	9	472	733	1,400	13	483	904	74 - 70
75+	58	-	4	54	281	14	9	258	1,609	6	503	1,100	1,948	20	516	1,412	+75
<b>Total 10 Years &amp; Over</b>	<b>2,653</b>	<b>8</b>	<b>2,434</b>	<b>211</b>	<b>12,160</b>	<b>90</b>	<b>10,885</b>	<b>1,185</b>	<b>100,135</b>	<b>488</b>	<b>94,635</b>	<b>5,012</b>	<b>114,948</b>	<b>586</b>	<b>107,954</b>	<b>6,408</b>	<b>10</b>
<b>Total 15 Years &amp; Over</b>	<b>2,152</b>	<b>5</b>	<b>1,938</b>	<b>209</b>	<b>9,891</b>	<b>80</b>	<b>8,631</b>	<b>1,180</b>	<b>82,684</b>	<b>403</b>	<b>77,343</b>	<b>4,938</b>	<b>94,727</b>	<b>488</b>	<b>87,912</b>	<b>6,327</b>	<b>15</b>

2007

\*

( 10)

:21

**Table 21: Palestinian Population (10 Years and Over) in Jerusalem Governorate\* Currently at School by Educational Attainment, Sex, Age Group and Type of Locality, 2007**

(Total )

Educational Attainment and Sex	Total	Age Group					
		+30	29 - 25	24 - 20	19 - 15	14 - 10	
<b>Both Sexes</b>							
Illiterate	-	-	-	-	-	-	-
Can Read and Write	5,099	-	-	-	8	5,091	
Elementary	8,174	10	7	6	482	7,669	
Preparatory	6,404	17	17	75	5,831	464	
Secondary	4,298	197	327	2,003	1,771	-	
Associate Diploma	184	47	33	96	8	-	
Bachelor	229	80	68	81	-	-	
Higher Diploma	7	3	4	-	-	-	
Master	40	28	11	1	-	-	
Ph.D	4	4	-	-	-	-	
Not Stated	21	-	-	3	8	10	
<b>Total</b>	<b>24,460</b>	<b>386</b>	<b>467</b>	<b>2,265</b>	<b>8,108</b>	<b>13,234</b>	
<b>Males</b>							
Illiterate	-	-	-	-	-	-	
Can Read and Write	2,573	-	-	-	4	2,569	
Elementary	4,105	5	2	3	242	3,853	
Preparatory	2,987	7	5	43	2,709	223	
Secondary	1,953	92	156	962	743	-	
Associate Diploma	81	26	18	34	3	-	
Bachelor	134	52	42	40	-	-	
Higher Diploma	5	2	3	-	-	-	
Master	29	22	7	-	-	-	
Ph.D	3	3	-	-	-	-	
Not Stated	9	-	-	2	3	4	
<b>Total</b>	<b>11,879</b>	<b>209</b>	<b>233</b>	<b>1,084</b>	<b>3,704</b>	<b>6,649</b>	
<b>Females</b>							
Illiterate	-	-	-	-	-	-	
Can Read and Write	2,526	-	-	-	4	2,522	
Elementary	4,069	5	5	3	240	3,816	
Preparatory	3,417	10	12	32	3,122	241	
Secondary	2,345	105	171	1,041	1,028	-	
Associate Diploma	103	21	15	62	5	-	
Bachelor	95	28	26	41	-	-	
Higher Diploma	2	1	1	-	-	-	
Master	11	6	4	1	-	-	
Ph.D	1	1	-	-	-	-	
Not Stated	12	-	-	1	5	6	
<b>Total</b>	<b>12,581</b>	<b>177</b>	<b>234</b>	<b>1,181</b>	<b>4,404</b>	<b>6,585</b>	

2007

\*

( 10)

:( ) 21

**Table 21 (Cont.): Palestinian Population (10 Years and Over) in Jerusalem Governorate\* Currently at School by Educational Attainment, Sex, Age Group and Type of Locality, 2007**

(Urban، حضر)

Educational Attainment and Sex	Total	Age Group					
		+30	29 - 25	24 - 20	19 - 15	14 - 10	
<b>Both Sexes</b>							
Illiterate	-	-	-	-	-	-	-
Can Read and Write	3,035	-	-	-	7	3,028	
Elementary	4,766	6	4	3	275	4,478	
Preparatory	3,853	11	9	47	3,507	279	
Secondary	2,718	139	211	1,289	1,079	-	
Associate Diploma	78	21	18	36	3	-	
Bachelor	172	63	51	58	-	-	
Higher Diploma	5	3	2	-	-	-	
Master	29	19	9	1	-	-	
Ph.D	3	3	-	-	-	-	
Not Stated	16	-	-	2	8	6	
<b>Total</b>	<b>14,675</b>	<b>265</b>	<b>304</b>	<b>1,436</b>	<b>4,879</b>	<b>7,791</b>	
<b>Males</b>							
Illiterate	-	-	-	-	-	-	
Can Read and Write	1,530	-	-	-	3	1,527	
Elementary	2,398	4	1	1	144	2,248	
Preparatory	1,791	6	3	29	1,619	134	
Secondary	1,229	62	101	617	449	-	
Associate Diploma	36	10	10	14	2	-	
Bachelor	101	40	31	30	-	-	
Higher Diploma	4	2	2	-	-	-	
Master	20	15	5	-	-	-	
Ph.D	2	2	-	-	-	-	
Not Stated	7	-	-	1	3	3	
<b>Total</b>	<b>7,118</b>	<b>141</b>	<b>153</b>	<b>692</b>	<b>2,220</b>	<b>3,912</b>	
<b>Females</b>							
Illiterate	-	-	-	-	-	-	
Can Read and Write	1,505	-	-	-	4	1,501	
Elementary	2,368	2	3	2	131	2,230	
Preparatory	2,062	5	6	18	1,888	145	
Secondary	1,489	77	110	672	630	-	
Associate Diploma	42	11	8	22	1	-	
Bachelor	71	23	20	28	-	-	
Higher Diploma	1	1	-	-	-	-	
Master	9	4	4	1	-	-	
Ph.D	1	1	-	-	-	-	
Not Stated	9	-	-	1	5	3	
<b>Total</b>	<b>7,557</b>	<b>124</b>	<b>151</b>	<b>744</b>	<b>2,659</b>	<b>3,879</b>	

2007

\*

( 10)

:( ) 21

**Table 21 (Cont.): Palestinian Population (10 Years and Over) in Jerusalem Governorate\* Currently at School by Educational Attainment, Sex, Age Group and Type of Locality, 2007**

(Rural: ريف)

Educational Attainment and Sex	Total	Age Group					
		+30	29 - 25	24 - 20	19 - 15	14 - 10	
<b>Both Sexes</b>							
Illiterate	-	-	-	-	-	-	-
Can Read and Write	1,677	-	-	-	1	1,676	
Elementary	2,774	3	2	3	156	2,610	
Preparatory	2,114	5	6	17	1,918	168	
Secondary	1,310	45	83	602	580	-	
Associate Diploma	81	23	11	42	5	-	
Bachelor	47	12	16	19	-	-	
Higher Diploma	2	-	2	-	-	-	
Master	8	6	2	-	-	-	
Ph.D	-	-	-	-	-	-	
Not Stated	1	-	-	1	-	-	
<b>Total</b>	<b>8,014</b>	<b>94</b>	<b>122</b>	<b>684</b>	<b>2,660</b>	<b>4,454</b>	
<b>Males</b>							
Illiterate	-	-	-	-	-	-	
Can Read and Write	858	-	-	-	1	857	
Elementary	1,380	1	-	2	72	1,305	
Preparatory	990	1	2	7	902	78	
Secondary	613	24	39	288	262	-	
Associate Diploma	36	14	5	16	1	-	
Bachelor	27	8	11	8	-	-	
Higher Diploma	1	-	1	-	-	-	
Master	7	5	2	-	-	-	
Ph.D	-	-	-	-	-	-	
Not Stated	1	-	-	1	-	-	
<b>Total</b>	<b>3,913</b>	<b>53</b>	<b>60</b>	<b>322</b>	<b>1,238</b>	<b>2,240</b>	
<b>Females</b>							
Illiterate	-	-	-	-	-	-	
Can Read and Write	819	-	-	-	-	819	
Elementary	1,394	2	2	1	84	1,305	
Preparatory	1,124	4	4	10	1,016	90	
Secondary	697	21	44	314	318	-	
Associate Diploma	45	9	6	26	4	-	
Bachelor	20	4	5	11	-	-	
Higher Diploma	1	-	1	-	-	-	
Master	1	1	-	-	-	-	
Ph.D	-	-	-	-	-	-	
Not Stated	-	-	-	-	-	-	
<b>Total</b>	<b>4,101</b>	<b>41</b>	<b>62</b>	<b>362</b>	<b>1,422</b>	<b>2,214</b>	



2007

\*

( 10 )

:( ) 21

**Table 21 (Cont.): Palestinian Population (10 Years and Over) in Jerusalem Governorate\* Currently at School by Educational Attainment, Sex, Age Group and Type of Locality, 2007**

(مخيمات، Camps)

Educational Attainment and Sex	Total	Age Group					
		+30	29 - 25	24 - 20	19 - 15	14 - 10	
<b>Both Sexes</b>							
Illiterate	-	-	-	-	-	-	-
Can Read and Write	387	-	-	-	-	-	387
Elementary	634	1	1	-	51	-	581
Preparatory	437	1	2	11	406	-	17
Secondary	270	13	33	112	112	-	-
Associate Diploma	25	3	4	18	-	-	-
Bachelor	10	5	1	4	-	-	-
Higher Diploma	-	-	-	-	-	-	-
Master	3	3	-	-	-	-	-
Ph.D	1	1	-	-	-	-	-
Not Stated	4	-	-	-	-	-	4
<b>Total</b>	<b>1,771</b>	<b>27</b>	<b>41</b>	<b>145</b>	<b>569</b>	<b>989</b>	
<b>Males</b>							
Illiterate	-	-	-	-	-	-	-
Can Read and Write	185	-	-	-	-	-	185
Elementary	327	-	1	-	26	-	300
Preparatory	206	-	-	7	188	-	11
Secondary	111	6	16	57	32	-	-
Associate Diploma	9	2	3	4	-	-	-
Bachelor	6	4	-	2	-	-	-
Higher Diploma	-	-	-	-	-	-	-
Master	2	2	-	-	-	-	-
Ph.D	1	1	-	-	-	-	-
Not Stated	1	-	-	-	-	-	1
<b>Total</b>	<b>848</b>	<b>15</b>	<b>20</b>	<b>70</b>	<b>246</b>	<b>497</b>	
<b>Females</b>							
Illiterate	-	-	-	-	-	-	-
Can Read and Write	202	-	-	-	-	-	202
Elementary	307	1	-	-	25	-	281
Preparatory	231	1	2	4	218	-	6
Secondary	159	7	17	55	80	-	-
Associate Diploma	16	1	1	14	-	-	-
Bachelor	4	1	1	2	-	-	-
Higher Diploma	-	-	-	-	-	-	-
Master	1	1	-	-	-	-	-
Ph.D	-	-	-	-	-	-	-
Not Stated	3	-	-	-	-	-	3
<b>Total</b>	<b>923</b>	<b>12</b>	<b>21</b>	<b>75</b>	<b>323</b>	<b>492</b>	

\* Jerusalem Governorate: Except those parts of Jerusalem which were annexed by Israel in 1967.

.1967

\*

2007

\*

( 10)

:22

**Table 22: Palestinian Population (10 Years and Over) in Jerusalem Governorate\* Not Currently at School by Educational Attainment, Sex, Age Group and Type of Locality, 2007**

(Total : )

Educational Attainment and Sex	Total	Age Group							
		+65	64 - 55	54 - 45	44 - 35	34 - 25	24 - 20	19 - 15	14 - 10
<b>Both Sexes</b>									
Illiterate	<b>4,373</b>	2,142	862	486	335	254	118	104	72
Can Read and Write	<b>4,860</b>	514	737	1,105	1,052	836	324	191	101
Elementary	<b>11,611</b>	273	881	2,016	2,897	3,253	1,226	868	197
Preparatory	<b>16,572</b>	123	455	1,465	3,401	5,775	3,155	2,174	24
Secondary	<b>6,752</b>	92	351	701	1,526	2,072	1,312	698	-
Associate Diploma	<b>2,471</b>	43	163	412	665	725	444	19	-
Bachelor	<b>3,973</b>	46	181	380	689	1,859	818	-	-
Higher Diploma	<b>85</b>	5	9	12	28	29	2	-	-
Master	<b>447</b>	5	27	93	141	176	5	-	-
Ph.D	<b>116</b>	5	16	39	35	21	-	-	-
Not Stated	<b>23</b>	-	1	4	5	11	2	-	-
<b>Total</b>	<b>51,283</b>	<b>3,248</b>	<b>3,683</b>	<b>6,713</b>	<b>10,774</b>	<b>15,011</b>	<b>7,406</b>	<b>4,054</b>	<b>394</b>

2007

\*

( 10)

:( ) 22

**Table 22 (Cont.): Palestinian Population (10 Years and Over) in Jerusalem Governorate\* Not Currently at School by Educational Attainment, Sex, Age Group and Type of Locality, 2007**

(Total : )

Educational Attainment and Sex	Total	Age Group							
		+65	64 - 55	54 - 45	44 - 35	34 - 25	24 - 20	19 - 15	14 - 10
<b>Males</b>									
Illiterate	1,203	585	116	113	103	114	67	60	45
Can Read and Write	2,376	365	288	390	454	470	211	131	67
Elementary	6,360	217	494	958	1,436	1,742	770	603	140
Preparatory	9,247	95	297	840	1,745	3,099	1,788	1,367	16
Secondary	3,591	77	274	424	839	1,059	612	306	-
Associate Diploma	1,132	33	116	255	331	255	139	3	-
Bachelor	1,969	44	156	282	371	850	266	-	-
Higher Diploma	59	5	7	7	15	23	2	-	-
Master	317	5	22	83	97	108	2	-	-
Ph.D	98	5	14	33	31	15	-	-	-
Not Stated	9	-	1	1	2	5	-	-	-
<b>Total</b>	<b>26,361</b>	<b>1,431</b>	<b>1,785</b>	<b>3,386</b>	<b>5,424</b>	<b>7,740</b>	<b>3,857</b>	<b>2,470</b>	<b>268</b>

2007

\*

( 10)

:( ) 22

**Table 22 (Cont.): Palestinian Population (10 Years and Over) in Jerusalem Governorate\* Not Currently at School by Educational Attainment, Sex, Age Group and Type of Locality, 2007**

(Total : )

Educational Attainment and Sex	Total	Age Group							
		+65	64 - 55	54 - 45	44 - 35	34 - 25	24 - 20	19 - 15	14 - 10
<b>Females</b>									
Illiterate	<b>3,170</b>	1,557	746	373	232	140	51	44	27
Can Read and Write	<b>2,484</b>	149	449	715	598	366	113	60	34
Elementary	<b>5,251</b>	56	387	1,058	1,461	1,511	456	265	57
Preparatory	<b>7,325</b>	28	158	625	1,656	2,676	1,367	807	8
Secondary	<b>3,161</b>	15	77	277	687	1,013	700	392	-
Associate Diploma	<b>1,339</b>	10	47	157	334	470	305	16	-
Bachelor	<b>2,004</b>	2	25	98	318	1,009	552	-	-
Higher Diploma	<b>26</b>	-	2	5	13	6	-	-	-
Master	<b>130</b>	-	5	10	44	68	3	-	-
Ph.D	<b>18</b>	-	2	6	4	6	-	-	-
Not Stated	<b>14</b>	-	-	3	3	6	2	-	-
<b>Total</b>	<b>24,922</b>	<b>1,817</b>	<b>1,898</b>	<b>3,327</b>	<b>5,350</b>	<b>7,271</b>	<b>3,549</b>	<b>1,584</b>	<b>126</b>

2007

\*

( 10)

:( ) 22

**Table 22 (Cont.): Palestinian Population (10 Years and Over) in Jerusalem Governorate\* Not Currently at School by Educational Attainment, Sex, Age Group and Type of Locality, 2007**

(Urban : )

Educational Attainment and Sex	Total	Age Group							
		+65	64 - 55	54 - 45	44 - 35	34 - 25	24 - 20	19 - 15	14 - 10
<b>Both Sexes</b>									
Illiterate	<b>2,468</b>	1,184	489	276	187	150	68	66	48
Can Read and Write	<b>2,787</b>	348	452	578	573	462	202	117	55
Elementary	<b>6,810</b>	181	575	1,179	1,650	1,882	725	517	101
Preparatory	<b>9,950</b>	89	302	923	2,131	3,438	1,854	1,198	15
Secondary	<b>4,469</b>	74	272	491	1,012	1,389	820	411	-
Associate Diploma	<b>1,525</b>	37	118	265	424	451	221	9	-
Bachelor	<b>2,866</b>	33	144	290	504	1,321	574	-	-
Higher Diploma	<b>63</b>	5	6	8	21	21	2	-	-
Master	<b>353</b>	5	21	73	116	134	4	-	-
Ph.D	<b>101</b>	2	13	36	30	20	-	-	-
Not Stated	<b>19</b>	-	1	3	5	9	1	-	-
<b>Total</b>	<b>31,411</b>	<b>1,958</b>	<b>2,393</b>	<b>4,122</b>	<b>6,653</b>	<b>9,277</b>	<b>4,471</b>	<b>2,318</b>	<b>219</b>

2007

\*

( 10)

:( ) 22

**Table 22 (Cont.): Palestinian Population (10 Years and Over) in Jerusalem Governorate\* Not Currently at School by Educational Attainment, Sex, Age Group and Type of Locality, 2007**

(Urban : )

Educational Attainment and Sex	Total	Age Group							
		+65	64 - 55	54 - 45	44 - 35	34 - 25	24 - 20	19 - 15	14 - 10
<b>Males</b>									
Illiterate	693	309	65	66	63	78	44	40	28
Can Read and Write	1,465	234	189	236	268	276	142	82	38
Elementary	3,822	137	322	555	855	1,056	466	360	71
Preparatory	5,366	68	180	495	1,031	1,828	1,007	747	10
Secondary	2,318	60	204	271	538	694	366	185	-
Associate Diploma	715	29	78	159	205	163	78	3	-
Bachelor	1,421	32	121	210	269	596	193	-	-
Higher Diploma	44	5	4	5	12	16	2	-	-
Master	246	5	17	63	78	82	1	-	-
Ph.D	84	2	11	31	26	14	-	-	-
Not Stated	9	-	1	1	2	5	-	-	-
<b>Total</b>	<b>16,183</b>	<b>881</b>	<b>1,192</b>	<b>2,092</b>	<b>3,347</b>	<b>4,808</b>	<b>2,299</b>	<b>1,417</b>	<b>147</b>

2007

\*

( 10)

:( ) 22

**Table 22 (Cont.): Palestinian Population (10 Years and Over) in Jerusalem Governorate\* Not Currently at School by Educational Attainment, Sex, Age Group and Type of Locality, 2007**

(Urban : )

Educational Attainment and Sex	Total	Age Group							
		+65	64 - 55	54 - 45	44 - 35	34 - 25	24 - 20	19 - 15	14 - 10
<b>Females</b>									
Illiterate	<b>1,775</b>	875	424	210	124	72	24	26	20
Can Read and Write	<b>1,322</b>	114	263	342	305	186	60	35	17
Elementary	<b>2,988</b>	44	253	624	795	826	259	157	30
Preparatory	<b>4,584</b>	21	122	428	1,100	1,610	847	451	5
Secondary	<b>2,151</b>	14	68	220	474	695	454	226	-
Associate Diploma	<b>810</b>	8	40	106	219	288	143	6	-
Bachelor	<b>1,445</b>	1	23	80	235	725	381	-	-
Higher Diploma	<b>19</b>	-	2	3	9	5	-	-	-
Master	<b>107</b>	-	4	10	38	52	3	-	-
Ph.D	<b>17</b>	-	2	5	4	6	-	-	-
Not Stated	<b>10</b>	-	-	2	3	4	1	-	-
<b>Total</b>	<b>15,228</b>	<b>1,077</b>	<b>1,201</b>	<b>2,030</b>	<b>3,306</b>	<b>4,469</b>	<b>2,172</b>	<b>901</b>	<b>72</b>

2007

\*

( 10)

:( ) 22

**Table 22 (Cont.): Palestinian Population (10 Years and Over) in Jerusalem Governorate\* Not Currently at School by Educational Attainment, Sex, Age Group and Type of Locality, 2007**

(Rural : )

Educational Attainment and Sex	Total	Age Group							
		+65	64 - 55	54 - 45	44 - 35	34 - 25	24 - 20	19 - 15	14 - 10
<b>Both Sexes</b>									
Illiterate	<b>1,597</b>	790	322	183	124	89	45	26	18
Can Read and Write	<b>1,666</b>	123	234	439	370	297	103	63	37
Elementary	<b>4,045</b>	80	254	683	1,064	1,166	422	294	82
Preparatory	<b>5,219</b>	31	124	419	1,007	1,829	1,026	776	7
Secondary	<b>1,896</b>	12	70	178	411	564	424	237	-
Associate Diploma	<b>732</b>	6	30	121	186	215	166	8	-
Bachelor	<b>955</b>	13	35	83	155	445	224	-	-
Higher Diploma	<b>18</b>	-	3	3	5	7	-	-	-
Master	<b>82</b>	-	6	19	20	36	1	-	-
Ph.D	<b>12</b>	2	3	2	4	1	-	-	-
Not Stated	<b>3</b>	-	-	1	-	1	1	-	-
<b>Total</b>	<b>16,225</b>	<b>1,057</b>	<b>1,081</b>	<b>2,131</b>	<b>3,346</b>	<b>4,650</b>	<b>2,412</b>	<b>1,404</b>	<b>144</b>



2007

\*

( 10)

:( ) 22

**Table 22 (Cont.): Palestinian Population (10 Years and Over) in Jerusalem Governorate\* Not Currently at School by Educational Attainment, Sex, Age Group and Type of Locality, 2007**

(Rural : )

Educational Attainment and Sex	Total	Age Group							
		+65	64 - 55	54 - 45	44 - 35	34 - 25	24 - 20	19 - 15	14 - 10
<b>Males</b>									
Illiterate	413	224	44	36	28	31	21	16	13
Can Read and Write	715	99	79	130	131	155	58	40	23
Elementary	2,139	70	141	322	489	587	260	211	59
Preparatory	3,065	24	97	280	587	986	612	475	4
Secondary	1,050	12	62	130	236	303	217	90	-
Associate Diploma	314	4	25	81	92	67	45	-	-
Bachelor	474	12	33	66	86	209	68	-	-
Higher Diploma	13	-	3	2	2	6	-	-	-
Master	62	-	5	19	15	22	1	-	-
Ph.D	11	2	3	1	4	1	-	-	-
Not Stated	-	-	-	-	-	-	-	-	-
<b>Total</b>	<b>8,256</b>	<b>447</b>	<b>492</b>	<b>1,067</b>	<b>1,670</b>	<b>2,367</b>	<b>1,282</b>	<b>832</b>	<b>99</b>

2007

\*

( 10)

:( ) 22

**Table 22 (Cont.): Palestinian Population (10 Years and Over) in Jerusalem Governorate\* Not Currently at School by Educational Attainment, Sex, Age Group and Type of Locality, 2007**

(Rural : )

Educational Attainment and Sex	Total	Age Group							
		+65	64 - 55	54 - 45	44 - 35	34 - 25	24 - 20	19 - 15	14 - 10
<b>Females</b>									
Illiterate	<b>1,184</b>	566	278	147	96	58	24	10	5
Can Read and Write	<b>951</b>	24	155	309	239	142	45	23	14
Elementary	<b>1,906</b>	10	113	361	575	579	162	83	23
Preparatory	<b>2,154</b>	7	27	139	420	843	414	301	3
Secondary	<b>846</b>	-	8	48	175	261	207	147	-
Associate Diploma	<b>418</b>	2	5	40	94	148	121	8	-
Bachelor	<b>481</b>	1	2	17	69	236	156	-	-
Higher Diploma	<b>5</b>	-	-	1	3	1	-	-	-
Master	<b>20</b>	-	1	-	5	14	-	-	-
Ph.D	<b>1</b>	-	-	1	-	-	-	-	-
Not Stated	<b>3</b>	-	-	1	-	1	1	-	-
<b>Total</b>	<b>7,969</b>	<b>610</b>	<b>589</b>	<b>1,064</b>	<b>1,676</b>	<b>2,283</b>	<b>1,130</b>	<b>572</b>	<b>45</b>

2007

\*

( 10)

:( ) 22

**Table 22 (Cont.): Palestinian Population (10 Years and Over) in Jerusalem Governorate\* Not Currently at School by Educational Attainment, Sex, Age Group and Type of Locality, 2007**

(Camps · )

Educational Attainment and Sex	Total	Age Group							
		+65	64 - 55	54 - 45	44 - 35	34 - 25	24 - 20	19 - 15	14 - 10
<b>Both Sexes</b>									
Illiterate	308	168	51	27	24	15	5	12	6
Can Read and Write	407	43	51	88	109	77	19	11	9
Elementary	756	12	52	154	183	205	79	57	14
Preparatory	1,403	3	29	123	263	508	275	200	2
Secondary	387	6	9	32	103	119	68	50	-
Associate Diploma	214	-	15	26	55	59	57	2	-
Bachelor	152	-	2	7	30	93	20	-	-
Higher Diploma	4	-	-	1	2	1	-	-	-
Master	12	-	-	1	5	6	-	-	-
Ph.D	3	1	-	1	1	-	-	-	-
Not Stated	1	-	-	-	-	1	-	-	-
<b>Total</b>	<b>3,647</b>	<b>233</b>	<b>209</b>	<b>460</b>	<b>775</b>	<b>1,084</b>	<b>523</b>	<b>332</b>	<b>31</b>

2007

\*

( 10)

:( ) 22

**Table 22 (Cont.): Palestinian Population (10 Years and Over) in Jerusalem Governorate\* Not Currently at School by Educational Attainment, Sex, Age Group and Type of Locality, 2007**

(Camps · )

Educational Attainment and Sex	Total	Age Group							
		+65	64 - 55	54 - 45	44 - 35	34 - 25	24 - 20	19 - 15	14 - 10
<b>Males</b>									
Illiterate	97	52	7	11	12	5	2	4	4
Can Read and Write	196	32	20	24	55	39	11	9	6
Elementary	399	10	31	81	92	99	44	32	10
Preparatory	816	3	20	65	127	285	169	145	2
Secondary	223	5	8	23	65	62	29	31	-
Associate Diploma	103	-	13	15	34	25	16	-	-
Bachelor	74	-	2	6	16	45	5	-	-
Higher Diploma	2	-	-	-	1	1	-	-	-
Master	9	-	-	1	4	4	-	-	-
Ph.D	3	1	-	1	1	-	-	-	-
Not Stated	-	-	-	-	-	-	-	-	-
<b>Total</b>	<b>1,922</b>	<b>103</b>	<b>101</b>	<b>227</b>	<b>407</b>	<b>565</b>	<b>276</b>	<b>221</b>	<b>22</b>

2007

\*

( 10)

:( ) 22

**Table 22 (Cont.): Palestinian Population (10 Years and Over) in Jerusalem Governorate\* Not Currently at School by Educational Attainment, Sex, Age Group and Type of Locality, 2007**

(Camps · )

Educational Attainment and Sex	Total	Age Group							
		+65	64 - 55	54 - 45	44 - 35	34 - 25	24 - 20	19 - 15	14 - 10
<b>Females</b>									
Illiterate	211	116	44	16	12	10	3	8	2
Can Read and Write	211	11	31	64	54	38	8	2	3
Elementary	357	2	21	73	91	106	35	25	4
Preparatory	587	-	9	58	136	223	106	55	-
Secondary	164	1	1	9	38	57	39	19	-
Associate Diploma	111	-	2	11	21	34	41	2	-
Bachelor	78	-	-	1	14	48	15	-	-
Higher Diploma	2	-	-	1	1	-	-	-	-
Master	3	-	-	-	1	2	-	-	-
Ph.D	-	-	-	-	-	-	-	-	-
Not Stated	1	-	-	-	-	1	-	-	-
<b>Total</b>	<b>1,725</b>	<b>130</b>	<b>108</b>	<b>233</b>	<b>368</b>	<b>519</b>	<b>247</b>	<b>111</b>	<b>9</b>

\* Jerusalem Governorate: Except those parts of Jerusalem which were annexed by Israel in 1967.

.1967

:

\*

**Table 23: Palestinian Population in Jerusalem Governorate\* Completed Associate Diploma and Above by Specialization, Sex, Age Group and Type of Locality, 2007**  
(Total )

Specialization & Sex	Total	Age Group							
		+65	64 - 55	54 - 45	44 - 35	34 - 25	24 - 20	20 Less Than 20	
<b>Both Sexes</b>									
Basic Programs	1	-	1	-	-	-	-	-	-
Literacy	2	-	-	-	1	1	-	-	-
Personal Development	1	-	-	1	-	-	-	-	( )
Education Science and Teacher Rehabilitation	1,084	18	67	179	311	377	128	4	
Arts	70	-	-	2	12	32	24	-	
Humanities	1,079	27	85	140	266	396	165	-	
Social and Behavioral Science	719	11	51	66	107	312	171	1	
Journalism and Information	111	1	4	14	18	46	27	1	
Business and Administration	1,572	11	55	184	297	623	390	12	
Law and Jurisprudence	231	9	12	33	26	102	49	-	
Life Sciences Programs	110	-	2	9	18	53	28	-	
Natural Sciences	191	3	8	31	51	69	29	-	
Mathematics and Statistics	140	1	4	25	50	49	11	-	
Computing	343	-	1	18	51	176	94	3	
Engineering and Engineering Occupation	484	4	17	63	95	225	79	1	
Manufacturing and Processing	35	-	1	5	13	12	4	-	
Architectural and Building	297	2	38	68	59	103	26	1	
Agricultural , Forestry and Fishery	32	2	8	7	7	7	1	-	
Veterinary	2	-	-	1	-	1	-	-	
Health	817	9	33	77	206	322	167	3	
Social Services	5	-	1	-	1	3	-	-	
Personal Services	64	-	1	8	11	29	15	-	
Transport Services	17	1	3	1	3	7	2	-	
Environmental Protection	7	-	-	2	2	1	2	-	
Security Services	8	2	1	2	-	1	1	1	
Not Stated	142	3	11	18	31	45	34	-	
<b>Total</b>	<b>7,564</b>	<b>104</b>	<b>404</b>	<b>954</b>	<b>1,636</b>	<b>2,992</b>	<b>1,447</b>	<b>27</b>	

2007

\*

:( ) 23

**Table 23 (Cont.): Palestinian Population in Jerusalem Governorate\* Completed Associate Diploma and Above by Specialization, Sex, Age Group and Type of Locality, 2007**

(Total )

Specialization & Sex	Total	Age Group							
		+65	64 - 55	54 - 45	44 - 35	34 - 25	24 - 20	20 Less Than 20	
<b>Males</b>									
Basic Programs	1	-	1	-	-	-	-	-	-
Literacy	2	-	-	-	1	1	-	-	-
Personal Development	-	-	-	-	-	-	-	-	( )
Education Science and Teacher Rehabilitation	288	14	33	82	86	59	14	-	-
Arts	27	-	-	2	8	10	7	-	-
Humanities	416	24	65	97	123	82	25	-	-
Social and Behavioral Science	329	11	44	48	51	122	52	1	-
Journalism and Information	76	1	4	9	15	33	13	1	-
Business and Administration	827	10	48	142	196	293	135	3	-
Law and Jurisprudence	176	9	10	30	24	79	24	-	-
Life Sciences Programs	35	-	2	3	8	20	2	-	-
Natural Sciences	111	2	7	23	33	37	9	-	-
Mathematics and Statistics	75	1	4	20	33	17	-	-	-
Computing	203	-	1	16	34	100	52	-	-
Engineering and Engineering Occupation	437	4	17	63	95	197	60	1	-
Manufacturing and Processing	18	-	-	4	3	8	3	-	-
Architectural and Building	266	2	37	67	54	87	19	-	-
Agricultural , Forestry and Fishery	26	2	8	7	4	5	-	-	-
Veterinary	2	-	-	1	-	1	-	-	-
Health	392	7	24	44	102	165	50	-	-
Social Services	2	-	1	-	-	1	-	-	-
Personal Services	30	-	1	3	4	17	5	-	-
Transport Services	14	1	3	1	3	5	1	-	-
Environmental Protection	4	-	-	1	2	1	-	-	-
Security Services	7	2	1	2	-	1	1	-	-
Not Stated	67	2	10	10	18	16	11	-	-
<b>Total</b>	<b>3,831</b>	<b>92</b>	<b>321</b>	<b>675</b>	<b>897</b>	<b>1,357</b>	<b>483</b>	<b>6</b>	

**Table 23 (Cont.): Palestinian Population in Jerusalem Governorate\* Completed Associate Diploma and Above by Specialization, Sex, Age Group and Type of Locality, 2007**

(Total )

Specialization & Sex	Total	Age Group							
		+65	64 - 55	54 - 45	44 - 35	34 - 25	24 - 20	20 Less Than 20	
<b>Females</b>									
Basic Programs	-	-	-	-	-	-	-	-	-
Literacy	-	-	-	-	-	-	-	-	-
Personal Development	1	-	-	1	-	-	-	-	( )
Education Science and Teacher Rehabilitation	796	4	34	97	225	318	114	4	
Arts	43	-	-	-	4	22	17	-	
Humanities	663	3	20	43	143	314	140	-	
Social and Behavioral Science	390	-	7	18	56	190	119	-	
Journalism and Information	35	-	-	5	3	13	14	-	
Business and Administration	745	1	7	42	101	330	255	9	
Law and Jurisprudence	55	-	2	3	2	23	25	-	
Life Sciences Programs	75	-	-	6	10	33	26	-	
Natural Sciences	80	1	1	8	18	32	20	-	
Mathematics and Statistics	65	-	-	5	17	32	11	-	
Computing	140	-	-	2	17	76	42	3	
Engineering and Engineering Occupation	47	-	-	-	-	28	19	-	
Manufacturing and Processing	17	-	1	1	10	4	1	-	
Architectural and Building	31	-	1	1	5	16	7	1	
Agricultural , Forestry and Fishery	6	-	-	-	3	2	1	-	
Veterinary	-	-	-	-	-	-	-	-	
Health	425	2	9	33	104	157	117	3	
Social Services	3	-	-	-	1	2	-	-	
Personal Services	34	-	-	5	7	12	10	-	
Transport Services	3	-	-	-	-	2	1	-	
Environmental Protection	3	-	-	1	-	-	2	-	
Security Services	1	-	-	-	-	-	-	1	
Not Stated	75	1	1	8	13	29	23	-	
<b>Total</b>	<b>3,733</b>	<b>12</b>	<b>83</b>	<b>279</b>	<b>739</b>	<b>1,635</b>	<b>964</b>	<b>21</b>	



2007

\*

:( ) 23

**Table 23 (Cont.): Palestinian Population in Jerusalem Governorate\* Completed Associate Diploma and Above by Specialization, Sex, Age Group and Type of Locality, 2007**

(Urban )

Specialization & Sex	Total	Age Group							
		+65	64 - 55	54 - 45	44 - 35	34 - 25	24 - 20	20 Less Than 20	
<b>Both Sexes</b>									
Basic Programs	1	-	1	-	-	-	-	-	-
Literacy	-	-	-	-	-	-	-	-	-
Personal Development	1	-	-	1	-	-	-	-	( )
Education Science and Teacher Rehabilitation	711	17	55	114	197	262	65	1	
Arts	48	-	-	2	8	26	12	-	
Humanities	731	19	67	102	176	253	114	-	
Social and Behavioral Science	527	8	44	49	77	228	121	-	
Journalism and Information	73	1	3	11	13	27	17	1	
Business and Administration	1,033	9	42	130	211	409	225	7	
Law and Jurisprudence	181	7	9	28	22	87	28	-	
Life Sciences Programs	83	-	2	8	14	39	20	-	
Natural Sciences	137	3	7	23	37	46	21	-	
Mathematics and Statistics	98	1	3	18	38	31	7	-	
Computing	235	-	1	15	31	120	67	1	
Engineering and Engineering Occupation	358	4	10	47	75	166	55	1	
Manufacturing and Processing	25	-	-	5	9	7	4	-	
Architectural and Building	195	2	25	46	37	69	15	1	
Agricultural , Forestry and Fishery	25	-	6	5	7	6	1	-	
Veterinary	1	-	-	1	-	-	-	-	
Health	586	8	26	59	156	235	102	-	
Social Services	3	-	1	-	-	2	-	-	
Personal Services	39	-	1	5	7	21	5	-	
Transport Services	8	1	1	1	3	2	-	-	
Environmental Protection	6	-	-	2	2	1	1	-	
Security Services	3	-	1	-	-	1	1	-	
Not Stated	93	2	5	13	24	34	15	-	
<b>Total</b>	<b>5,201</b>	<b>82</b>	<b>310</b>	<b>685</b>	<b>1,144</b>	<b>2,072</b>	<b>896</b>	<b>12</b>	

**Table 23 (Cont.): Palestinian Population in Jerusalem Governorate\* Completed Associate Diploma and Above by Specialization, Sex, Age Group and Type of Locality, 2007**

(Urban )

Specialization & Sex	Total	Age Group							
		+65	64 - 55	54 - 45	44 - 35	34 - 25	24 - 20	20 Less Than 20	
<b>Males</b>									
Basic Programs	1	-	1	-	-	-	-	-	-
Literacy	-	-	-	-	-	-	-	-	-
Personal Development	-	-	-	-	-	-	-	-	( )
Education Science and Teacher Rehabilitation	177	13	25	47	45	41	6	-	
Arts	20	-	-	2	5	10	3	-	
Humanities	269	17	49	66	70	47	20	-	
Social and Behavioral Science	245	8	37	38	35	89	38	-	
Journalism and Information	45	1	3	7	10	17	6	1	
Business and Administration	567	8	36	100	145	195	80	3	
Law and Jurisprudence	140	7	7	25	20	67	14	-	
Life Sciences Programs	25	-	2	3	4	14	2	-	
Natural Sciences	84	2	6	17	25	26	8	-	
Mathematics and Statistics	54	1	3	13	25	12	-	-	
Computing	145	-	1	14	22	67	41	-	
Engineering and Engineering Occupation	323	4	10	47	75	142	44	1	
Manufacturing and Processing	14	-	-	4	2	5	3	-	
Architectural and Building	172	2	24	45	33	55	13	-	
Agricultural , Forestry and Fishery	19	-	6	5	4	4	-	-	
Veterinary	1	-	-	1	-	-	-	-	
Health	292	7	19	34	81	122	29	-	
Social Services	2	-	1	-	-	1	-	-	
Personal Services	22	-	1	2	4	13	2	-	
Transport Services	8	1	1	1	3	2	-	-	
Environmental Protection	4	-	-	1	2	1	-	-	
Security Services	3	-	1	-	-	1	1	-	
Not Stated	43	2	4	6	12	11	8	-	
<b>Total</b>	<b>2,675</b>	<b>73</b>	<b>237</b>	<b>478</b>	<b>622</b>	<b>942</b>	<b>318</b>	<b>5</b>	

**Table 23 (Cont.): Palestinian Population in Jerusalem Governorate\* Completed Associate Diploma and Above by Specialization, Sex, Age Group and Type of Locality, 2007**

(Urban )

Specialization & Sex	Total	Age Group							
		+65	64 - 55	54 - 45	44 - 35	34 - 25	24 - 20	20 Less Than 20	
<b>Females</b>									
Basic Programs	-	-	-	-	-	-	-	-	-
Literacy	-	-	-	-	-	-	-	-	-
Personal Development	1	-	-	1	-	-	-	-	( )
Education Science and Teacher Rehabilitation	534	4	30	67	152	221	59	1	
Arts	28	-	-	-	3	16	9	-	
Humanities	462	2	18	36	106	206	94	-	
Social and Behavioral Science	282	-	7	11	42	139	83	-	
Journalism and Information	28	-	-	4	3	10	11	-	
Business and Administration	466	1	6	30	66	214	145	4	
Law and Jurisprudence	41	-	2	3	2	20	14	-	
Life Sciences Programs	58	-	-	5	10	25	18	-	
Natural Sciences	53	1	1	6	12	20	13	-	
Mathematics and Statistics	44	-	-	5	13	19	7	-	
Computing	90	-	-	1	9	53	26	1	
Engineering and Engineering Occupation	35	-	-	-	-	24	11	-	
Manufacturing and Processing	11	-	-	1	7	2	1	-	
Architectural and Building	23	-	1	1	4	14	2	1	
Agricultural , Forestry and Fishery	6	-	-	-	3	2	1	-	
Veterinary	-	-	-	-	-	-	-	-	
Health	294	1	7	25	75	113	73	-	
Social Services	1	-	-	-	-	1	-	-	
Personal Services	17	-	-	3	3	8	3	-	
Transport Services	-	-	-	-	-	-	-	-	
Environmental Protection	2	-	-	1	-	-	1	-	
Security Services	-	-	-	-	-	-	-	-	
Not Stated	50	-	1	7	12	23	7	-	
<b>Total</b>	<b>2,526</b>	<b>9</b>	<b>73</b>	<b>207</b>	<b>522</b>	<b>1,130</b>	<b>578</b>	<b>7</b>	

**Table 23 (Cont.): Palestinian Population in Jerusalem Governorate\* Completed Associate Diploma and Above by Specialization, Sex, Age Group and Type of Locality, 2007**

(Rural : )

Specialization & Sex	Total	Age Group							
		+65	64 - 55	54 - 45	44 - 35	34 - 25	24 - 20	20 Less Than 20	
<b>Both Sexes</b>									
Basic Programs	-	-	-	-	-	-	-	-	-
Literacy	1	-	-	-	1	-	-	-	-
Personal Development	-	-	-	-	-	-	-	-	( )
Education Science and Teacher Rehabilitation	311	1	10	55	96	98	49	2	
Arts	16	-	-	-	4	3	9	-	
Humanities	296	7	18	34	74	119	44	-	
Social and Behavioral Science	165	3	7	15	24	72	43	1	
Journalism and Information	31	-	1	3	3	15	9	-	
Business and Administration	434	2	11	49	67	171	129	5	
Law and Jurisprudence	46	2	3	5	4	12	20	-	
Life Sciences Programs	25	-	-	1	4	13	7	-	
Natural Sciences	42	-	1	8	10	16	7	-	
Mathematics and Statistics	37	-	1	7	10	16	3	-	
Computing	85	-	-	2	17	44	20	2	
Engineering and Engineering Occupation	103	-	6	15	15	45	22	-	
Manufacturing and Processing	9	-	1	-	4	4	-	-	
Architectural and Building	63	-	5	13	12	26	7	-	
Agricultural , Forestry and Fishery	5	2	1	2	-	-	-	-	
Veterinary	1	-	-	-	-	1	-	-	
Health	195	1	5	15	40	74	58	2	
Social Services	1	-	-	-	1	-	-	-	
Personal Services	22	-	-	2	4	8	8	-	
Transport Services	8	-	2	-	-	4	2	-	
Environmental Protection	1	-	-	-	-	-	1	-	
Security Services	5	2	-	2	-	-	-	1	
Not Stated	36	1	5	4	3	9	14	-	
<b>Total</b>	<b>1,938</b>	<b>21</b>	<b>77</b>	<b>232</b>	<b>393</b>	<b>750</b>	<b>452</b>	<b>13</b>	

**Table 23 (Cont.): Palestinian Population in Jerusalem Governorate\* Completed Associate Diploma and Above by Specialization, Sex, Age Group and Type of Locality, 2007**

(Rural : )

Specialization & Sex	Total	Age Group							
		+65	64 - 55	54 - 45	44 - 35	34 - 25	24 - 20	20 Less Than 20	
<b>Males</b>									
Basic Programs	-	-	-	-	-	-	-	-	-
Literacy	1	-	-	-	1	-	-	-	-
Personal Development	-	-	-	-	-	-	-	-	( )
Education Science and Teacher Rehabilitation	97	1	7	32	34	17	6	-	
Arts	6	-	-	-	3	-	3	-	
Humanities	130	6	16	28	46	29	5	-	
Social and Behavioral Science	70	3	7	8	12	27	12	1	
Journalism and Information	24	-	1	2	3	12	6	-	
Business and Administration	205	2	10	39	36	75	43	-	
Law and Jurisprudence	34	2	3	5	4	10	10	-	
Life Sciences Programs	10	-	-	-	4	6	-	-	
Natural Sciences	21	-	1	6	7	7	-	-	
Mathematics and Statistics	19	-	1	7	7	4	-	-	
Computing	45	-	-	1	11	24	9	-	
Engineering and Engineering Occupation	94	-	6	15	15	44	14	-	
Manufacturing and Processing	4	-	-	-	1	3	-	-	
Architectural and Building	57	-	5	13	11	24	4	-	
Agricultural , Forestry and Fishery	5	2	1	2	-	-	-	-	
Veterinary	1	-	-	-	-	1	-	-	
Health	87	-	4	9	18	37	19	-	
Social Services	-	-	-	-	-	-	-	-	
Personal Services	8	-	-	1	-	4	3	-	
Transport Services	6	-	2	-	-	3	1	-	
Environmental Protection	-	-	-	-	-	-	-	-	
Security Services	4	2	-	2	-	-	-	-	
Not Stated	18	-	5	3	2	5	3	-	
<b>Total</b>	<b>946</b>	<b>18</b>	<b>69</b>	<b>173</b>	<b>215</b>	<b>332</b>	<b>138</b>	<b>1</b>	

**Table 23 (Cont.): Palestinian Population in Jerusalem Governorate\* Completed Associate Diploma and Above by Specialization, Sex, Age Group and Type of Locality, 2007**

(Rural : )

Specialization & Sex	Total	Age Group							
		+65	64 - 55	54 - 45	44 - 35	34 - 25	24 - 20	20 Less Than 20	
<b>Females</b>									
Basic Programs	-	-	-	-	-	-	-	-	-
Literacy	-	-	-	-	-	-	-	-	-
Personal Development	-	-	-	-	-	-	-	-	( )
Education Science and Teacher Rehabilitation	214	-	3	23	62	81	43	2	
Arts	10	-	-	-	1	3	6	-	
Humanities	166	1	2	6	28	90	39	-	
Social and Behavioral Science	95	-	-	7	12	45	31	-	
Journalism and Information	7	-	-	1	-	3	3	-	
Business and Administration	229	-	1	10	31	96	86	5	
Law and Jurisprudence	12	-	-	-	-	2	10	-	
Life Sciences Programs	15	-	-	1	-	7	7	-	
Natural Sciences	21	-	-	2	3	9	7	-	
Mathematics and Statistics	18	-	-	-	3	12	3	-	
Computing	40	-	-	1	6	20	11	2	
Engineering and Engineering Occupation	9	-	-	-	-	1	8	-	
Manufacturing and Processing	5	-	1	-	3	1	-	-	
Architectural and Building	6	-	-	-	1	2	3	-	
Agricultural , Forestry and Fishery	-	-	-	-	-	-	-	-	
Veterinary	-	-	-	-	-	-	-	-	
Health	108	1	1	6	22	37	39	2	
Social Services	1	-	-	-	1	-	-	-	
Personal Services	14	-	-	1	4	4	5	-	
Transport Services	2	-	-	-	-	1	1	-	
Environmental Protection	1	-	-	-	-	-	1	-	
Security Services	1	-	-	-	-	-	-	1	
Not Stated	18	1	-	1	1	4	11	-	
<b>Total</b>	<b>992</b>	<b>3</b>	<b>8</b>	<b>59</b>	<b>178</b>	<b>418</b>	<b>314</b>	<b>12</b>	

2007

\*

:( ) 23

**Table 23 (Cont.): Palestinian Population in Jerusalem Governorate\* Completed Associate Diploma and Above by Specialization, Sex, Age Group and Type of Locality, 2007**

(Camps )

Specialization & Sex	Total	Age Group							
		+65	64 - 55	54 - 45	44 - 35	34 - 25	24 - 20	20 Less Than 20	
<b>Both Sexes</b>									
Basic Programs	-	-	-	-	-	-	-	-	-
Literacy	1	-	-	-	-	1	-	-	-
Personal Development	-	-	-	-	-	-	-	-	( )
Education Science and Teacher Rehabilitation	62	-	2	10	18	17	14	1	
Arts	6	-	-	-	-	3	3	-	
Humanities	52	1	-	4	16	24	7	-	
Social and Behavioral Science	27	-	-	2	6	12	7	-	
Journalism and Information	7	-	-	-	2	4	1	-	
Business and Administration	105	-	2	5	19	43	36	-	
Law and Jurisprudence	4	-	-	-	-	3	1	-	
Life Sciences Programs	2	-	-	-	-	1	1	-	
Natural Sciences	12	-	-	-	4	7	1	-	
Mathematics and Statistics	5	-	-	-	2	2	1	-	
Computing	23	-	-	1	3	12	7	-	
Engineering and Engineering Occupation	23	-	1	1	5	14	2	-	
Manufacturing and Processing	1	-	-	-	-	1	-	-	
Architectural and Building	39	-	8	9	10	8	4	-	
Agricultural , Forestry and Fishery	2	-	1	-	-	1	-	-	
Veterinary	-	-	-	-	-	-	-	-	
Health	36	-	2	3	10	13	7	1	
Social Services	1	-	-	-	-	1	-	-	
Personal Services	3	-	-	1	-	-	2	-	
Transport Services	1	-	-	-	-	1	-	-	
Environmental Protection	-	-	-	-	-	-	-	-	
Security Services	-	-	-	-	-	-	-	-	
Not Stated	13	-	1	1	4	2	5	-	
<b>Total</b>	<b>425</b>	<b>1</b>	<b>17</b>	<b>37</b>	<b>99</b>	<b>170</b>	<b>99</b>	<b>2</b>	

**Table 23 (Cont.): Palestinian Population in Jerusalem Governorate\* Completed Associate Diploma and Above by Specialization, Sex, Age Group and Type of Locality, 2007**

(Camps : )

Specialization & Sex	Total	Age Group							
		+65	64 - 55	54 - 45	44 - 35	34 - 25	24 - 20	20 Less Than 20	
<b>Males</b>									
Basic Programs	-	-	-	-	-	-	-	-	-
Literacy	1	-	-	-	-	1	-	-	-
Personal Development	-	-	-	-	-	-	-	-	( )
Education Science and Teacher Rehabilitation	14	-	1	3	7	1	2	-	-
Arts	1	-	-	-	-	-	1	-	-
Humanities	17	1	-	3	7	6	-	-	-
Social and Behavioral Science	14	-	-	2	4	6	2	-	-
Journalism and Information	7	-	-	-	2	4	1	-	-
Business and Administration	55	-	2	3	15	23	12	-	-
Law and Jurisprudence	2	-	-	-	-	2	-	-	-
Life Sciences Programs	-	-	-	-	-	-	-	-	-
Natural Sciences	6	-	-	-	1	4	1	-	-
Mathematics and Statistics	2	-	-	-	1	1	-	-	-
Computing	13	-	-	1	1	9	2	-	-
Engineering and Engineering Occupation	20	-	1	1	5	11	2	-	-
Manufacturing and Processing	-	-	-	-	-	-	-	-	-
Architectural and Building	37	-	8	9	10	8	2	-	-
Agricultural , Forestry and Fishery	2	-	1	-	-	1	-	-	-
Veterinary	-	-	-	-	-	-	-	-	-
Health	13	-	1	1	3	6	2	-	-
Social Services	-	-	-	-	-	-	-	-	-
Personal Services	-	-	-	-	-	-	-	-	-
Transport Services	-	-	-	-	-	-	-	-	-
Environmental Protection	-	-	-	-	-	-	-	-	-
Security Services	-	-	-	-	-	-	-	-	-
Not Stated	6	-	1	1	4	-	-	-	-
<b>Total</b>	<b>210</b>	<b>1</b>	<b>15</b>	<b>24</b>	<b>60</b>	<b>83</b>	<b>27</b>	<b>-</b>	



**Table 23 (Cont.): Palestinian Population in Jerusalem Governorate\* Completed Associate Diploma and Above by Specialization, Sex, Age Group and Type of Locality, 2007**

(Camps )

Specialization & Sex	Total	Age Group							
		+65	64 - 55	54 - 45	44 - 35	34 - 25	24 - 20	20 Less Than 20	
<b>Females</b>									
Basic Programs	-	-	-	-	-	-	-	-	-
Literacy	-	-	-	-	-	-	-	-	-
Personal Development	-	-	-	-	-	-	-	-	( )
Education Science and Teacher Rehabilitation	48	-	1	7	11	16	12	1	
Arts	5	-	-	-	-	3	2	-	
Humanities	35	-	-	1	9	18	7	-	
Social and Behavioral Science	13	-	-	-	2	6	5	-	
Journalism and Information	-	-	-	-	-	-	-	-	
Business and Administration	50	-	-	2	4	20	24	-	
Law and Jurisprudence	2	-	-	-	-	1	1	-	
Life Sciences Programs	2	-	-	-	-	1	1	-	
Natural Sciences	6	-	-	-	3	3	-	-	
Mathematics and Statistics	3	-	-	-	1	1	1	-	
Computing	10	-	-	-	2	3	5	-	
Engineering and Engineering Occupation	3	-	-	-	-	3	-	-	
Manufacturing and Processing	1	-	-	-	-	1	-	-	
Architectural and Building	2	-	-	-	-	-	2	-	
Agricultural , Forestry and Fishery	-	-	-	-	-	-	-	-	
Veterinary	-	-	-	-	-	-	-	-	
Health	23	-	-	2	7	7	5	1	
Social Services	1	-	-	-	-	1	-	-	
Personal Services	3	-	-	1	-	-	2	-	
Transport Services	1	-	-	-	-	1	-	-	
Environmental Protection	-	-	-	-	-	-	-	-	
Security Services	-	-	-	-	-	-	-	-	
Not Stated	7	-	-	-	-	2	5	-	
<b>Total</b>	<b>215</b>	-	<b>2</b>	<b>13</b>	<b>39</b>	<b>87</b>	<b>72</b>	<b>2</b>	

\* Jerusalem Governorate: Except those parts of Jerusalem which were annexed by Israel in 1967.

.1967

:

\*

2007

\*

( 10)

:24

**Table 24: Palestinian Population (10 Years and Over) in Jerusalem Governorate\* With Qualification by Place of Study, Sex and Qualification, 2007**

Place of Study and Sex	Total	Qualification							
		Ph.D	Master	Higher Diploma	Bachelor	Associate Diploma	Secondary	Preparatory	Elementary
<b>Both Sexes</b>									
Palestine	<b>58,599</b>	9	310	61	3,397	2,234	10,520	22,520	19,548
Jordan	<b>1,381</b>	9	30	10	257	301	298	329	147
Egypt	<b>168</b>	8	13	5	93	12	22	8	7
Other Arab Countries	<b>357</b>	9	10	1	185	36	59	42	15
Belarus	<b>102</b>	17	21	3	51	5	3	2	-
Other Asia Countries	<b>85</b>	5	10	4	33	12	14	6	1
Non-Arab Africa	<b>6</b>	2	2	-	2	-	-	-	-
Eastern Europe	<b>53</b>	7	12	2	23	8	1	-	-
Western Europe	<b>130</b>	24	27	5	48	12	11	3	-
North America	<b>265</b>	22	35	1	67	15	78	19	28
Latin America	<b>93</b>	1	8	-	15	5	36	19	9
Australia	<b>8</b>	-	-	-	3	-	2	3	-
Others	<b>76</b>	4	8	-	26	14	12	5	7
Not Stated	<b>80</b>	3	6	-	3	3	6	29	30
<b>Total</b>	<b>61,403</b>	<b>120</b>	<b>492</b>	<b>92</b>	<b>4,203</b>	<b>2,657</b>	<b>11,062</b>	<b>22,985</b>	<b>19,792</b>

2007

\*

( 10)

:( ) 24

**Table 24 (Cont.): Palestinian Population (10 Years and Over) in Jerusalem Governorate\* With Qualification by Place of Study, Sex and Qualification, 2007**

Place of Study and Sex	Total	Qualification							
		Ph.D	Master	Higher Diploma	Bachelor	Associate Diploma	Secondary	Preparatory	Elementary
<b>Males</b>									
Palestine	<b>30,516</b>	6	202	39	1,488	985	5,328	12,088	10,380
Jordan	<b>609</b>	9	25	7	158	148	101	103	58
Egypt	<b>140</b>	6	12	5	88	10	15	3	1
Other Arab Countries	<b>234</b>	8	9	1	158	27	18	9	4
Belarus	<b>85</b>	16	18	3	44	2	2	-	-
Other Asia Countries	<b>57</b>	4	8	4	24	8	8	1	-
Non-Arab Africa	<b>4</b>	2	2	-	-	-	-	-	-
Eastern Europe	<b>42</b>	6	10	1	20	5	-	-	-
Western Europe	<b>96</b>	19	20	3	36	9	7	2	-
North America	<b>163</b>	19	24	1	50	8	45	8	8
Latin America	<b>51</b>	1	7	-	12	1	17	9	4
Australia	<b>6</b>	-	-	-	3	-	1	2	-
Others	<b>47</b>	3	8	-	21	8	3	1	3
Not Stated	<b>39</b>	2	3	-	2	3	5	12	12
<b>Total</b>	<b>32,089</b>	<b>101</b>	<b>348</b>	<b>64</b>	<b>2,104</b>	<b>1,214</b>	<b>5,550</b>	<b>12,238</b>	<b>10,470</b>

2007

\*

( 10)

:( ) 24

**Table 24 (Cont.): Palestinian Population (10 Years and Over) in Jerusalem Governorate\* With Qualification by Place of Study, Sex and Qualification, 2007**

Place of Study and Sex	Total	Qualification							
		Ph.D	Master	Higher Diploma	Bachelor	Associate Diploma	Secondary	Preparatory	Elementary
<b>Females</b>									
Palestine	<b>28,083</b>	3	108	22	1,909	1,249	5,192	10,432	9,168
Jordan	<b>772</b>	-	5	3	99	153	197	226	89
Egypt	<b>28</b>	2	1	-	5	2	7	5	6
Other Arab Countries	<b>123</b>	1	1	-	27	9	41	33	11
Belarus	<b>17</b>	1	3	-	7	3	1	2	-
Other Asia Countries	<b>28</b>	1	2	-	9	4	6	5	1
Non-Arab Africa	<b>2</b>	-	-	-	2	-	-	-	-
Eastern Europe	<b>11</b>	1	2	1	3	3	1	-	-
Western Europe	<b>34</b>	5	7	2	12	3	4	1	-
North America	<b>102</b>	3	11	-	17	7	33	11	20
Latin America	<b>42</b>	-	1	-	3	4	19	10	5
Australia	<b>2</b>	-	-	-	-	-	1	1	-
Others	<b>29</b>	1	-	-	5	6	9	4	4
Not Stated	<b>41</b>	1	3	-	1	-	1	17	18
<b>Total</b>	<b>29,314</b>	<b>19</b>	<b>144</b>	<b>28</b>	<b>2,099</b>	<b>1,443</b>	<b>5,512</b>	<b>10,747</b>	<b>9,322</b>

\* Jerusalem Governorate: Except those parts of Jerusalem which were annexed by Israel in 1967.

.1967

:

\*

2007

\*

( 10)

:25

**Table 25: Palestinian Population (10 Years and Over) in Jerusalem Governorate\* by Age Group, Sex, Activity Status and Type of Locality, 2007**

(Total )

Age Group and Sex	Total	Activity Status					
		Not Stated	Not Economically Active	Economically Active			
				Unemployed Never Member	Unemployed Ever Worked	Employed	
<b>Both Sexes</b>							
10 - 14	<b>13,770</b>	166	13,475	61	20	48	14 - 10
15 - 19	<b>12,275</b>	227	10,027	603	353	1,065	19 - 15
20 - 24	<b>9,764</b>	197	5,348	625	523	3,071	24 - 20
25 - 29	<b>8,664</b>	168	3,678	280	434	4,104	29 - 25
30 - 34	<b>7,220</b>	134	3,059	169	271	3,587	34 - 30
35 - 39	<b>6,039</b>	114	2,615	86	204	3,020	39 - 35
40 - 44	<b>5,065</b>	57	2,200	86	226	2,496	44 - 40
45 - 49	<b>3,929</b>	59	1,847	65	192	1,766	49 - 45
50 - 54	<b>2,887</b>	45	1,552	48	136	1,106	54 - 50
55 - 59	<b>2,052</b>	48	1,288	36	65	615	59 - 55
60 - 64	<b>1,694</b>	18	1,366	13	34	263	64 - 60
65+	<b>3,300</b>	42	3,060	5	17	176	+65
<b>Total</b>	<b>76,659</b>	<b>1,275</b>	<b>49,515</b>	<b>2,077</b>	<b>2,475</b>	<b>21,317</b>	

2007

\*

( 10)

:( ) 25

**Table 25 (Cont.): Palestinian Population (10 Years and Over) in Jerusalem Governorate\* by Age Group, Sex, Activity Status and Type of Locality, 2007**  
(Total )

Age Group and Sex	Total	Activity Status					
		Not Stated	Not Economically Active	Economically Active			
				Unemployed Never Member	Unemployed Ever Worked	Employed	
<b>Males</b>							
10 - 14	<b>6,990</b>	92	6,777	54	20	47	14 - 10
15 - 19	<b>6,231</b>	142	4,178	540	340	1,031	19 - 15
20 - 24	<b>4,983</b>	112	1,315	473	471	2,612	24 - 20
25 - 29	<b>4,478</b>	73	350	228	394	3,433	29 - 25
30 - 34	<b>3,687</b>	77	157	140	247	3,066	34 - 30
35 - 39	<b>3,022</b>	54	120	79	193	2,576	39 - 35
40 - 44	<b>2,582</b>	39	111	82	214	2,136	44 - 40
45 - 49	<b>1,972</b>	33	171	60	186	1,522	49 - 45
50 - 54	<b>1,471</b>	28	283	47	131	982	54 - 50
55 - 59	<b>1,033</b>	27	338	36	64	568	59 - 55
60 - 64	<b>785</b>	11	482	12	33	247	64 - 60
65+	<b>1,449</b>	16	1,245	4	17	167	+65
<b>Total</b>	<b>38,683</b>	<b>704</b>	<b>15,527</b>	<b>1,755</b>	<b>2,310</b>	<b>18,387</b>	

2007

\*

( 10)

:( ) 25

**Table 25 (Cont.): Palestinian Population (10 Years and Over) in Jerusalem Governorate\* by Age Group, Sex, Activity Status and Type of Locality, 2007**  
(Total )

Age Group and Sex	Total	Activity Status					
		Not Stated	Not Economically Active	Economically Active			
				Unemployed Never Member	Unemployed Ever Worked	Employed	
<b>Females</b>							
10 - 14	<b>6,780</b>	74	6,698	7	-	1	14 - 10
15 - 19	<b>6,044</b>	85	5,849	63	13	34	19 - 15
20 - 24	<b>4,781</b>	85	4,033	152	52	459	24 - 20
25 - 29	<b>4,186</b>	95	3,328	52	40	671	29 - 25
30 - 34	<b>3,533</b>	57	2,902	29	24	521	34 - 30
35 - 39	<b>3,017</b>	60	2,495	7	11	444	39 - 35
40 - 44	<b>2,483</b>	18	2,089	4	12	360	44 - 40
45 - 49	<b>1,957</b>	26	1,676	5	6	244	49 - 45
50 - 54	<b>1,416</b>	17	1,269	1	5	124	54 - 50
55 - 59	<b>1,019</b>	21	950	-	1	47	59 - 55
60 - 64	<b>909</b>	7	884	1	1	16	64 - 60
65+	<b>1,851</b>	26	1,815	1	-	9	+65
<b>Total</b>	<b>37,976</b>	<b>571</b>	<b>33,988</b>	<b>322</b>	<b>165</b>	<b>2,930</b>	

2007

\*

( 10)

:( ) 25

**Table 25 (Cont.): Palestinian Population (10 Years and Over) in Jerusalem Governorate\* by Age Group, Sex, Activity Status and Type of Locality, 2007**  
(Urban )

Age Group and Sex	Total	Activity Status					
		Not Stated	Not Economically Active	Economically Active			
				Unemployed Never Member	Unemployed Ever Worked	Employed	
<b>Both Sexes</b>							
10 - 14	<b>8,133</b>	142	7,924	31	8	28	14 - 10
15 - 19	<b>7,288</b>	166	5,967	324	185	646	19 - 15
20 - 24	<b>5,985</b>	147	3,299	346	285	1,908	24 - 20
25 - 29	<b>5,432</b>	131	2,264	173	243	2,621	29 - 25
30 - 34	<b>4,475</b>	115	1,839	96	142	2,283	34 - 30
35 - 39	<b>3,735</b>	96	1,581	44	114	1,900	39 - 35
40 - 44	<b>3,158</b>	46	1,351	51	134	1,576	44 - 40
45 - 49	<b>2,433</b>	49	1,116	38	101	1,129	49 - 45
50 - 54	<b>1,778</b>	37	910	26	86	719	54 - 50
55 - 59	<b>1,343</b>	39	832	25	35	412	59 - 55
60 - 64	<b>1,105</b>	15	854	9	21	206	64 - 60
65+	<b>1,988</b>	22	1,835	4	11	116	+65
<b>Total</b>	<b>46,853</b>	<b>1,005</b>	<b>29,772</b>	<b>1,167</b>	<b>1,365</b>	<b>13,544</b>	



2007

\*

( 10)

:( ) 25

**Table 25 (Cont.): Palestinian Population (10 Years and Over) in Jerusalem Governorate\* by Age Group, Sex, Activity Status and Type of Locality, 2007**  
(Urban )

Age Group and Sex	Total	Activity Status					
		Not Stated	Not Economically Active	Economically Active			
				Unemployed Never Member	Unemployed Ever Worked	Employed	
<b>Males</b>							
10 - 14	<b>4,123</b>	77	3,983	28	8	27	14 - 10
15 - 19	<b>3,683</b>	102	2,485	286	182	628	19 - 15
20 - 24	<b>3,028</b>	85	801	250	258	1,634	24 - 20
25 - 29	<b>2,821</b>	56	213	138	216	2,198	29 - 25
30 - 34	<b>2,296</b>	66	105	77	126	1,922	34 - 30
35 - 39	<b>1,874</b>	49	77	40	108	1,600	39 - 35
40 - 44	<b>1,605</b>	31	64	50	124	1,336	44 - 40
45 - 49	<b>1,222</b>	27	95	36	99	965	49 - 45
50 - 54	<b>919</b>	23	161	25	81	629	54 - 50
55 - 59	<b>681</b>	22	221	25	35	378	59 - 55
60 - 64	<b>542</b>	9	306	8	21	198	64 - 60
65+	<b>896</b>	13	757	4	11	111	+65
<b>Total</b>	<b>23,690</b>	<b>560</b>	<b>9,268</b>	<b>967</b>	<b>1,269</b>	<b>11,626</b>	

2007

\*

( 10)

:( ) 25

**Table 25 (Cont.): Palestinian Population (10 Years and Over) in Jerusalem Governorate\* by Age Group, Sex, Activity Status and Type of Locality, 2007**

(Urban )

Age Group and Sex	Total	Activity Status					
		Not Stated	Not Economically Active	Economically Active			
				Unemployed Never Member	Unemployed Ever Worked	Employed	
<b>Females</b>							
10 - 14	<b>4,010</b>	65	3,941	3	-	1	14 - 10
15 - 19	<b>3,605</b>	64	3,482	38	3	18	19 - 15
20 - 24	<b>2,957</b>	62	2,498	96	27	274	24 - 20
25 - 29	<b>2,611</b>	75	2,051	35	27	423	29 - 25
30 - 34	<b>2,179</b>	49	1,734	19	16	361	34 - 30
35 - 39	<b>1,861</b>	47	1,504	4	6	300	39 - 35
40 - 44	<b>1,553</b>	15	1,287	1	10	240	44 - 40
45 - 49	<b>1,211</b>	22	1,021	2	2	164	49 - 45
50 - 54	<b>859</b>	14	749	1	5	90	54 - 50
55 - 59	<b>662</b>	17	611	-	-	34	59 - 55
60 - 64	<b>563</b>	6	548	1	-	8	64 - 60
65+	<b>1,092</b>	9	1,078	-	-	5	+65
<b>Total</b>	<b>23,163</b>	<b>445</b>	<b>20,504</b>	<b>200</b>	<b>96</b>	<b>1,918</b>	

2007

\*

( 10)

:( ) 25

**Table 25 (Cont.): Palestinian Population (10 Years and Over) in Jerusalem Governorate\* by Age Group, Sex, Activity Status and Type of Locality, 2007**  
(Rural )

Age Group and Sex	Total	Activity Status					
		Not Stated	Not Economically Active	Economically Active			
				Unemployed Never Member	Unemployed Ever Worked	Employed	
<b>Both Sexes</b>							
10 - 14	<b>4,617</b>	23	4,543	24	9	18	14 - 10
15 - 19	<b>4,085</b>	42	3,327	229	144	343	19 - 15
20 - 24	<b>3,111</b>	30	1,685	219	209	968	24 - 20
25 - 29	<b>2,608</b>	22	1,129	85	166	1,206	29 - 25
30 - 34	<b>2,230</b>	17	1,003	57	112	1,041	34 - 30
35 - 39	<b>1,854</b>	17	831	37	78	891	39 - 35
40 - 44	<b>1,565</b>	9	707	28	79	742	44 - 40
45 - 49	<b>1,227</b>	7	596	19	81	524	49 - 45
50 - 54	<b>916</b>	7	534	19	45	311	54 - 50
55 - 59	<b>579</b>	5	381	8	25	160	59 - 55
60 - 64	<b>509</b>	3	439	3	13	51	64 - 60
65+	<b>1,079</b>	19	1,012	1	5	42	+65
<b>Total</b>	<b>24,380</b>	<b>201</b>	<b>16,187</b>	<b>729</b>	<b>966</b>	<b>6,297</b>	

2007

\*

( 10)

:( ) 25

**Table 25 (Cont.): Palestinian Population (10 Years and Over) in Jerusalem Governorate\* by Age Group, Sex, Activity Status and Type of Locality, 2007**  
(Rural )

Age Group and Sex	Total	Activity Status					
		Not Stated	Not Economically Active	Economically Active			
				Unemployed Never Member	Unemployed Ever Worked	Employed	
<b>Males</b>							
10 - 14	<b>2,348</b>	14	2,286	21	9	18	14 - 10
15 - 19	<b>2,080</b>	25	1,383	207	134	331	19 - 15
20 - 24	<b>1,609</b>	13	419	177	187	813	24 - 20
25 - 29	<b>1,340</b>	8	104	72	156	1,000	29 - 25
30 - 34	<b>1,116</b>	9	42	50	104	911	34 - 30
35 - 39	<b>920</b>	5	32	34	73	776	39 - 35
40 - 44	<b>789</b>	7	32	26	78	646	44 - 40
45 - 49	<b>616</b>	4	57	17	77	461	49 - 45
50 - 54	<b>458</b>	4	106	19	45	284	54 - 50
55 - 59	<b>278</b>	2	92	8	24	152	59 - 55
60 - 64	<b>216</b>	2	154	3	12	45	64 - 60
65+	<b>450</b>	2	402	-	5	41	+65
<b>Total</b>	<b>12,220</b>	<b>95</b>	<b>5,109</b>	<b>634</b>	<b>904</b>	<b>5,478</b>	

2007

\*

( 10)

:( ) 25

**Table 25 (Cont.): Palestinian Population (10 Years and Over) in Jerusalem Governorate\* by Age Group, Sex, Activity Status and Type of Locality, 2007**  
(Rural )

Age Group and Sex	Total	Activity Status					
		Not Stated	Not Economically Active	Economically Active			
				Unemployed Never Member	Unemployed Ever Worked	Employed	
<b>Females</b>							
10 - 14	2,269	9	2,257	3	-	-	14 - 10
15 - 19	2,005	17	1,944	22	10	12	19 - 15
20 - 24	1,502	17	1,266	42	22	155	24 - 20
25 - 29	1,268	14	1,025	13	10	206	29 - 25
30 - 34	1,114	8	961	7	8	130	34 - 30
35 - 39	934	12	799	3	5	115	39 - 35
40 - 44	776	2	675	2	1	96	44 - 40
45 - 49	611	3	539	2	4	63	49 - 45
50 - 54	458	3	428	-	-	27	54 - 50
55 - 59	301	3	289	-	1	8	59 - 55
60 - 64	293	1	285	-	1	6	64 - 60
65+	629	17	610	1	-	1	+65
<b>Total</b>	<b>12,160</b>	<b>106</b>	<b>11,078</b>	<b>95</b>	<b>62</b>	<b>819</b>	

2007

\*

( 10)

:( ) 25

**Table 25 (Cont.): Palestinian Population (10 Years and Over) in Jerusalem Governorate\* by Age Group, Sex, Activity Status and Type of Locality, 2007**  
(Camps )

Age Group and Sex	Total	Activity Status					
		Not Stated	Not Economically Active	Economically Active			
				Unemployed Never Member	Unemployed Ever Worked	Employed	
<b>Both Sexes</b>							
10 - 14	1,020	1	1,008	6	3	2	14 - 10
15 - 19	902	19	733	50	24	76	19 - 15
20 - 24	668	20	364	60	29	195	24 - 20
25 - 29	624	15	285	22	25	277	29 - 25
30 - 34	515	2	217	16	17	263	34 - 30
35 - 39	450	1	203	5	12	229	39 - 35
40 - 44	342	2	142	7	13	178	44 - 40
45 - 49	269	3	135	8	10	113	49 - 45
50 - 54	193	1	108	3	5	76	54 - 50
55 - 59	130	4	75	3	5	43	59 - 55
60 - 64	80	-	73	1	-	6	64 - 60
65+	233	1	213	-	1	18	+65
<b>Total</b>	<b>5,426</b>	<b>69</b>	<b>3,556</b>	<b>181</b>	<b>144</b>	<b>1,476</b>	

2007

\*

( 10)

:( ) 25

**Table 25 (Cont.): Palestinian Population (10 Years and Over) in Jerusalem Governorate\* by Age Group, Sex, Activity Status and Type of Locality, 2007**  
(Camps )

Age Group and Sex	Total	Activity Status					
		Not Stated	Not Economically Active	Economically Active			
				Unemployed Never Member	Unemployed Ever Worked	Employed	
<b>Males</b>							
10 - 14	519	1	508	5	3	2	14 - 10
15 - 19	468	15	310	47	24	72	19 - 15
20 - 24	346	14	95	46	26	165	24 - 20
25 - 29	317	9	33	18	22	235	29 - 25
30 - 34	275	2	10	13	17	233	34 - 30
35 - 39	228	-	11	5	12	200	39 - 35
40 - 44	188	1	15	6	12	154	44 - 40
45 - 49	134	2	19	7	10	96	49 - 45
50 - 54	94	1	16	3	5	69	54 - 50
55 - 59	74	3	25	3	5	38	59 - 55
60 - 64	27	-	22	1	-	4	64 - 60
65+	103	1	86	-	1	15	+65
<b>Total</b>	<b>2,773</b>	<b>49</b>	<b>1,150</b>	<b>154</b>	<b>137</b>	<b>1,283</b>	

2007

\*

( 10)

:( ) 25

**Table 25 (Cont.): Palestinian Population (10 Years and Over) in Jerusalem Governorate\* by Age Group, Sex, Activity Status and Type of Locality, 2007**  
(Camps )

Age Group and Sex	Total	Activity Status					
		Not Stated	Not Economically Active	Economically Active			
				Unemployed Never Member	Unemployed Ever Worked	Employed	
<b>Females</b>							
10 - 14	501	-	500	1	-	-	14 - 10
15 - 19	434	4	423	3	-	4	19 - 15
20 - 24	322	6	269	14	3	30	24 - 20
25 - 29	307	6	252	4	3	42	29 - 25
30 - 34	240	-	207	3	-	30	34 - 30
35 - 39	222	1	192	-	-	29	39 - 35
40 - 44	154	1	127	1	1	24	44 - 40
45 - 49	135	1	116	1	-	17	49 - 45
50 - 54	99	-	92	-	-	7	54 - 50
55 - 59	56	1	50	-	-	5	59 - 55
60 - 64	53	-	51	-	-	2	64 - 60
65+	130	-	127	-	-	3	+65
<b>Total</b>	<b>2,653</b>	<b>20</b>	<b>2,406</b>	<b>27</b>	<b>7</b>	<b>193</b>	

\* Jerusalem Governorate: Except those parts of Jerusalem which were annexed by Israel in 1967.

.1967

:

\*



Table 26: Palestinian Population (10 Years and Over) in Jerusalem Governorate\* by Age Group, Educational Attainment, Sex, Activity Status and Type of Locality, 2007

(Total )

Educational Attainment	Age Group	Total			Activity Status and Sex																
					Not Stated			Not Economically Active			Economically Active										
		Females	Males	Both Sexes	Females	Males	Both Sexes	Females	Males	Both Sexes	Unemployed Never Worked			Unemployed Ever Worked			Employed				
											Females	Males	Both Sexes	Females	Males	Both Sexes	Females	Males	Both Sexes		Females
Illiterate	10 - 14	27	45	72	2	2	4	25	40	65	-	3	3	-	-	-	-	-	-	-	14 - 10
	15 - 19	44	60	104	-	3	3	43	48	91	1	3	4	-	1	1	-	5	5	5	19 - 15
	20 - 24	51	67	118	1	3	4	49	35	84	1	7	8	-	1	1	-	21	21	21	24 - 20
	25 - 29	60	55	115	-	-	-	59	28	87	-	2	2	-	7	7	1	18	19	19	29 - 25
	30 - 34	80	59	139	1	2	3	75	17	92	-	7	7	1	7	8	3	26	29	29	34 - 30
	35 - 39	90	52	142	-	-	-	83	19	102	-	1	1	-	2	2	7	30	37	37	39 - 35
	40 - 44	142	51	193	1	1	2	127	21	148	-	2	2	-	4	4	14	23	37	37	44 - 40
	45 - 49	173	59	232	1	-	1	165	15	180	-	7	7	1	4	5	6	33	39	39	49 - 45
	50 - 54	201	54	255	-	-	-	190	29	219	-	3	3	-	2	2	11	20	31	31	54 - 50
	55 - 59	303	56	359	3	3	6	294	33	327	-	-	-	-	3	3	6	17	23	23	59 - 55
	60 - 64	444	60	504	1	-	1	440	48	488	-	-	-	1	1	2	2	11	13	13	64 - 60
65+	1,557	585	2,142	-	-	-	1,551	542	2,093	1	1	2	-	2	2	5	40	45	45	+65	
<b>Total</b>	<b>3,172</b>	<b>1,203</b>	<b>4,375</b>	<b>10</b>	<b>14</b>	<b>24</b>	<b>3,101</b>	<b>875</b>	<b>3,976</b>	<b>3</b>	<b>36</b>	<b>39</b>	<b>3</b>	<b>34</b>	<b>37</b>	<b>55</b>	<b>244</b>	<b>299</b>			
Can Read and Write	10 - 14	2,557	2,638	5,195	2	7	9	2,553	2,599	5,152	2	14	16	-	7	7	-	11	11	11	14 - 10
	15 - 19	64	135	199	2	8	10	55	27	82	7	33	40	-	16	16	-	51	51	51	19 - 15
	20 - 24	113	211	324	2	8	10	108	24	132	1	32	33	1	28	29	1	119	120	120	24 - 20
	25 - 29	150	233	383	3	2	5	140	24	164	1	14	15	2	23	25	4	170	174	174	29 - 25
	30 - 34	217	237	454	-	2	2	197	18	215	1	10	11	2	29	31	17	178	195	195	34 - 30
	35 - 39	261	257	518	1	2	3	239	23	262	1	10	11	-	20	20	20	202	222	222	39 - 35
	40 - 44	337	197	534	-	-	-	310	13	323	-	7	7	3	28	31	24	149	173	173	44 - 40
	45 - 49	367	198	565	1	2	3	342	36	378	-	8	8	-	30	30	24	122	146	146	49 - 45
	50 - 54	348	192	540	1	3	4	337	51	388	-	7	7	1	18	19	9	113	122	122	54 - 50
	55 - 59	239	154	393	2	5	7	229	61	290	-	7	7	1	10	11	7	71	78	78	59 - 55
	60 - 64	211	134	345	-	-	-	205	89	294	-	3	3	-	7	7	6	35	41	41	64 - 60
65+	149	366	515	-	-	-	148	326	474	-	-	-	-	4	4	1	36	37	37	+65	
<b>Total</b>	<b>5,013</b>	<b>4,952</b>	<b>9,965</b>	<b>14</b>	<b>39</b>	<b>53</b>	<b>4,863</b>	<b>3,291</b>	<b>8,154</b>	<b>13</b>	<b>145</b>	<b>158</b>	<b>10</b>	<b>220</b>	<b>230</b>	<b>113</b>	<b>1,257</b>	<b>1,370</b>			

Table 26 (Cont.): Palestinian Population (10 Years and Over) in Jerusalem Governorate\* by Age Group, Educational Attainment, Sex, Activity Status and Type of Locality, 2007

(Total )

Educational Attainment	Age Group	Total			Activity Status and Sex															
					Not Stated			Not Economically Active			Economically Active									
		Unemployed Never Worked									Unemployed Ever Worked			Employed						
		Females	Males	Both Sexes	Females	Males	Both Sexes	Females	Males	Both Sexes	Females	Males	Both Sexes	Females	Males	Both Sexes	Females	Males	Both Sexes	
Elementary	10 - 14	3,874	3,993	7,867	5	11	16	3,864	3,909	7,773	4	31	35	-	11	11	1	31	32	14 - 10
	15 - 19	505	846	1,351	7	27	34	482	342	824	10	139	149	1	102	103	5	236	241	19 - 15
	20 - 24	459	773	1,232	6	16	22	442	58	500	3	97	100	2	104	106	6	498	504	24 - 20
	25 - 29	687	908	1,595	4	7	11	657	40	697	5	53	58	3	116	119	18	692	710	29 - 25
	30 - 34	834	838	1,672	5	6	11	787	26	813	3	42	45	2	83	85	37	681	718	34 - 30
	35 - 39	761	783	1,544	5	3	8	708	21	729	1	28	29	2	66	68	45	665	710	39 - 35
	40 - 44	701	658	1,359	2	2	4	646	30	676	2	29	31	3	81	84	48	516	564	44 - 40
	45 - 49	626	553	1,179	1	4	5	582	63	645	1	23	24	2	76	78	40	387	427	49 - 45
	50 - 54	432	406	838	1	4	5	409	90	499	-	15	15	-	48	48	22	249	271	54 - 50
	55 - 59	235	263	498	-	2	2	224	90	314	-	14	14	-	25	25	11	132	143	59 - 55
	60 - 64	152	232	384	-	-	-	151	139	290	-	3	3	-	16	16	1	74	75	64 - 60
65+	56	217	273	-	-	-	55	177	232	-	-	-	-	4	4	1	36	37	+65	
<b>Total</b>	<b>9,322</b>	<b>10,470</b>	<b>19,792</b>	<b>36</b>	<b>82</b>	<b>118</b>	<b>9,007</b>	<b>4,985</b>	<b>13,992</b>	<b>29</b>	<b>474</b>	<b>503</b>	<b>15</b>	<b>732</b>	<b>747</b>	<b>235</b>	<b>4,197</b>	<b>4,432</b>		
Preparatory	10 - 14	249	239	488	-	1	1	248	225	473	1	6	7	-	2	2	-	5	5	14 - 10
	15 - 19	3,930	4,077	8,007	13	45	58	3,869	2,927	6,796	25	308	333	9	192	201	14	605	619	19 - 15
	20 - 24	1,402	1,832	3,234	22	32	54	1,302	144	1,446	17	207	224	7	237	244	54	1,212	1,266	24 - 20
	25 - 29	1,486	1,744	3,230	15	16	31	1,398	58	1,456	7	92	99	9	180	189	57	1,398	1,455	29 - 25
	30 - 34	1,209	1,366	2,575	4	4	8	1,133	37	1,170	9	51	60	6	93	99	57	1,181	1,238	34 - 30
	35 - 39	981	958	1,939	1	3	4	916	26	942	2	28	30	4	67	71	58	834	892	39 - 35
	40 - 44	679	790	1,469	1	1	2	613	28	641	-	29	29	3	69	72	62	663	725	44 - 40
	45 - 49	403	464	867	1	4	5	370	34	404	2	7	9	1	47	48	29	372	401	49 - 45
	50 - 54	222	376	598	-	3	3	203	68	271	-	15	15	1	39	40	18	251	269	54 - 50
	55 - 59	113	203	316	2	3	5	109	69	178	-	8	8	-	10	10	2	113	115	59 - 55
	60 - 64	45	94	139	-	1	1	43	52	95	-	2	2	-	3	3	2	36	38	64 - 60
65+	28	95	123	-	1	1	27	72	99	-	-	-	-	4	4	1	18	19	+65	
<b>Total</b>	<b>10,747</b>	<b>12,238</b>	<b>22,985</b>	<b>59</b>	<b>114</b>	<b>173</b>	<b>10,231</b>	<b>3,740</b>	<b>13,971</b>	<b>63</b>	<b>753</b>	<b>816</b>	<b>40</b>	<b>943</b>	<b>983</b>	<b>354</b>	<b>6,688</b>	<b>7,042</b>		

Table 26 (Cont.): Palestinian Population (10 Years and Over) in Jerusalem Governorate\* by Age Group, Educational Attainment, Sex, Activity Status and Type of Locality, 2007

(Total )

Educational Attainment	Age Group	Total			Activity Status and Sex															
					Not Stated			Not Economically Active			Economically Active									
		Unemployed Never Worked									Unemployed Ever Worked			Employed						
		Females	Males	Both Sexes	Females	Males	Both Sexes	Females	Males	Both Sexes	Females	Males	Both Sexes	Females	Males	Both Sexes	Females	Males	Both Sexes	
Secondary	10 - 14	-	-	-	-	-	-	-	-	-	-	-	-	-	-	-	-	-	-	14 - 10
	15 - 19	1,420	1,049	2,469	10	7	17	1,382	826	2,208	14	56	70	3	28	31	11	132	143	19 - 15
	20 - 24	1,743	1,578	3,321	4	16	20	1,686	946	2,632	15	64	79	5	66	71	33	486	519	24 - 20
	25 - 29	737	720	1,457	7	7	14	675	127	802	11	31	42	2	43	45	42	512	554	29 - 25
	30 - 34	506	544	1,050	3	4	7	456	39	495	4	19	23	6	23	29	37	459	496	34 - 30
	35 - 39	448	482	930	-	1	1	392	18	410	-	11	11	2	27	29	54	425	479	39 - 35
	40 - 44	284	395	679	-	-	-	257	12	269	1	10	11	2	18	20	24	355	379	44 - 40
	45 - 49	171	244	415	2	1	3	147	13	160	-	9	9	1	17	18	21	204	225	49 - 45
	50 - 54	110	185	295	-	1	1	95	22	117	1	2	3	1	14	15	13	146	159	54 - 50
	55 - 59	57	171	228	-	2	2	54	52	106	-	3	3	-	10	10	3	104	107	59 - 55
	60 - 64	21	105	126	-	-	-	21	52	73	-	3	3	-	4	4	-	46	46	64 - 60
65+	15	77	92	-	-	-	14	58	72	-	3	3	-	2	2	1	14	15	+65	
<b>Total</b>	<b>5,512</b>	<b>5,550</b>	<b>11,062</b>	<b>26</b>	<b>39</b>	<b>65</b>	<b>5,179</b>	<b>2,165</b>	<b>7,344</b>	<b>46</b>	<b>211</b>	<b>257</b>	<b>22</b>	<b>252</b>	<b>274</b>	<b>239</b>	<b>2,883</b>	<b>3,122</b>		
Associate Diploma	10 - 14	-	-	-	-	-	-	-	-	-	-	-	-	-	-	-	-	-	-	14 - 10
	15 - 19	21	6	27	-	-	-	11	4	15	6	-	6	-	1	1	4	1	5	19 - 15
	20 - 24	367	173	540	5	1	6	213	45	258	42	21	63	7	12	19	100	94	194	24 - 20
	25 - 29	288	146	434	3	1	4	159	10	169	5	5	10	4	3	7	117	127	244	29 - 25
	30 - 34	207	137	344	-	-	-	120	3	123	-	5	5	5	3	8	82	126	208	34 - 30
	35 - 39	194	151	345	-	-	-	100	2	102	2	1	3	1	6	7	91	142	233	39 - 35
	40 - 44	151	194	345	-	1	1	80	1	81	1	4	5	1	9	10	69	179	248	44 - 40
	45 - 49	108	173	281	1	-	1	40	5	45	2	4	6	-	10	10	65	154	219	49 - 45
	50 - 54	49	84	133	-	-	-	22	11	33	-	3	3	1	5	6	26	65	91	54 - 50
	55 - 59	32	65	97	-	-	-	24	18	42	-	3	3	-	2	2	8	42	50	59 - 55
	60 - 64	16	52	68	-	-	-	15	38	53	1	-	1	-	2	2	-	12	12	64 - 60
65+	10	33	43	-	-	-	10	28	38	-	-	-	-	1	1	-	4	4	+65	
<b>Total</b>	<b>1,443</b>	<b>1,214</b>	<b>2,657</b>	<b>9</b>	<b>3</b>	<b>12</b>	<b>794</b>	<b>165</b>	<b>959</b>	<b>59</b>	<b>46</b>	<b>105</b>	<b>19</b>	<b>54</b>	<b>73</b>	<b>562</b>	<b>946</b>	<b>1,508</b>		

Table 26 (Cont.): Palestinian Population (10 Years and Over) in Jerusalem Governorate\* by Age Group, Educational Attainment, Sex, Activity Status and Type of Locality, 2007

(Total )

Educational Attainment	Age Group	Total			Activity Status and Sex																
					Not Stated			Not Economically Active			Economically Active										
		Unemployed Never Worked									Unemployed Ever Worked			Employed							
		Females	Males	Both Sexes	Females	Males	Both Sexes	Females	Males	Both Sexes	Females	Males	Both Sexes	Females	Males	Both Sexes	Females	Males	Both Sexes		
<b>Bachelor and Above</b>	10 - 14	-	-	-	-	-	-	-	-	-	-	-	-	-	-	-	-	-	-	-	14 - 10
	15 - 19	-	-	-	-	-	-	-	-	-	-	-	-	-	-	-	-	-	-	-	19 - 15
	20 - 24	597	310	907	2	-	2	227	61	288	73	45	118	30	23	53	265	181	446	24 - 20	
	25 - 29	712	630	1,342	3	2	5	235	63	298	23	31	54	20	22	42	431	512	943	29 - 25	
	30 - 34	428	444	872	-	1	1	126	17	143	12	6	18	2	9	11	288	411	699	34 - 30	
	35 - 39	221	290	511	1	1	2	49	10	59	1	-	1	2	5	7	168	274	442	39 - 35	
	40 - 44	173	262	435	3	1	4	51	6	57	-	1	1	-	5	5	119	249	368	44 - 40	
	45 - 49	86	258	344	-	1	1	26	4	30	-	2	2	1	2	3	59	249	308	49 - 45	
	50 - 54	36	160	196	-	3	3	10	12	22	-	2	2	1	5	6	25	138	163	54 - 50	
	55 - 59	24	107	131	1	1	2	13	15	28	-	1	1	-	3	3	10	87	97	59 - 55	
60 - 64	11	97	108	-	-	-	6	63	69	-	1	1	-	-	-	5	33	38	64 - 60		
65+	2	59	61	-	-	-	2	41	43	-	-	-	-	-	-	-	18	18	18	+65	
<b>Total</b>	<b>2,290</b>	<b>2,617</b>	<b>4,907</b>	<b>10</b>	<b>10</b>	<b>20</b>	<b>745</b>	<b>292</b>	<b>1,037</b>	<b>109</b>	<b>89</b>	<b>198</b>	<b>56</b>	<b>74</b>	<b>130</b>	<b>1,370</b>	<b>2,152</b>	<b>3,522</b>			
<b>Not Stated</b>	10 - 14	73	75	148	65	71	136	8	4	12	-	-	-	-	-	-	-	-	-	-	14 - 10
	15 - 19	60	58	118	53	52	105	7	4	11	-	1	1	-	-	-	-	1	1	1	19 - 15
	20 - 24	49	39	88	43	36	79	6	2	8	-	-	-	-	-	-	-	1	1	1	24 - 20
	25 - 29	66	42	108	60	38	98	5	-	5	-	-	-	-	-	-	1	4	5	5	29 - 25
	30 - 34	52	62	114	44	58	102	8	-	8	-	-	-	-	-	-	-	4	4	4	34 - 30
	35 - 39	61	49	110	52	44	96	8	1	9	-	-	-	-	-	-	1	4	5	5	39 - 35
	40 - 44	16	35	51	11	33	44	5	-	5	-	-	-	-	-	-	-	2	2	2	44 - 40
	45 - 49	23	23	46	19	21	40	4	1	5	-	-	-	-	-	-	-	1	1	1	49 - 45
	50 - 54	18	14	32	15	14	29	3	-	3	-	-	-	-	-	-	-	-	-	-	54 - 50
	55 - 59	16	14	30	13	11	24	3	-	3	-	-	-	-	-	-	-	2	2	2	59 - 55
60 - 64	9	11	20	6	10	16	3	1	4	-	-	-	-	-	-	-	-	-	-	64 - 60	
65+	34	17	51	26	15	41	8	1	9	-	-	-	-	-	-	-	1	1	1	+65	
<b>Total</b>	<b>477</b>	<b>439</b>	<b>916</b>	<b>407</b>	<b>403</b>	<b>810</b>	<b>68</b>	<b>14</b>	<b>82</b>	<b>-</b>	<b>1</b>	<b>1</b>	<b>-</b>	<b>1</b>	<b>1</b>	<b>2</b>	<b>20</b>	<b>22</b>			

Table 26 (Cont.): Palestinian Population (10 Years and Over) in Jerusalem Governorate\* by Age Group, Educational Attainment, Sex, Activity Status and Type of Locality, 2007

(Total · )

Educational Attainment	Age Group	Total			Activity Status and Sex															
					Not Stated			Not Economically Active			Economically Active									
		Unemployed Never Worked									Unemployed Ever Worked			Employed						
		Females	Males	Both Sexes	Females	Males	Both Sexes	Females	Males	Both Sexes	Females	Males	Both Sexes	Females	Males	Both Sexes	Females	Males	Both Sexes	
Total	10 - 14	6,780	6,990	13,770	74	92	166	6,698	6,777	13,475	7	54	61	-	20	20	1	47	48	14 - 10
	15 - 19	6,044	6,231	12,275	85	142	227	5,849	4,178	10,027	63	540	603	13	340	353	34	1,031	1,065	19 - 15
	20 - 24	4,781	4,983	9,764	85	112	197	4,033	1,315	5,348	152	473	625	52	471	523	459	2,612	3,071	24 - 20
	25 - 29	4,186	4,478	8,664	95	73	168	3,328	350	3,678	52	228	280	40	394	434	671	3,433	4,104	29 - 25
	30 - 34	3,533	3,687	7,220	57	77	134	2,902	157	3,059	29	140	169	24	247	271	521	3,066	3,587	34 - 30
	35 - 39	3,017	3,022	6,039	60	54	114	2,495	120	2,615	7	79	86	11	193	204	444	2,576	3,020	39 - 35
	40 - 44	2,483	2,582	5,065	18	39	57	2,089	111	2,200	4	82	86	12	214	226	360	2,136	2,496	44 - 40
	45 - 49	1,957	1,972	3,929	26	33	59	1,676	171	1,847	5	60	65	6	186	192	244	1,522	1,766	49 - 45
	50 - 54	1,416	1,471	2,887	17	28	45	1,269	283	1,552	1	47	48	5	131	136	124	982	1,106	54 - 50
	55 - 59	1,019	1,033	2,052	21	27	48	950	338	1,288	-	36	36	1	64	65	47	568	615	59 - 55
	60 - 64	909	785	1,694	7	11	18	884	482	1,366	1	12	13	1	33	34	16	247	263	64 - 60
	65+	1,851	1,449	3,300	26	16	42	1,815	1,245	3,060	1	4	5	-	17	17	9	167	176	+65
	Total	37,976	38,683	76,659	571	704	1,275	33,988	15,527	49,515	322	1,755	2,077	165	2,310	2,475	2,930	18,387	21,317	

**Table 26 (Cont.): Palestinian Population (10 Years and Over) in Jerusalem Governorate\* by Age Group, Educational Attainment, Sex, Activity Status and Type of Locality, 2007**  
(Urban . )

Educational Attainment	Age Group	Total			Activity Status and Sex															
					Not Stated			Not Economically Active			Economically Active									
		Unemployed Never Worked									Unemployed Ever Worked			Employed						
		Females	Males	Both Sexes	Females	Males	Both Sexes	Females	Males	Both Sexes	Females	Males	Both Sexes	Females	Males	Both Sexes	Females	Males	Both Sexes	
Illiterate	10 - 14	20	28	48	2	1	3	18	25	43	-	2	2	-	-	-	-	-	-	14 - 10
	15 - 19	26	40	66	-	2	2	26	32	58	-	3	3	-	-	-	-	3	3	19 - 15
	20 - 24	24	44	68	1	2	3	23	21	44	-	3	3	-	1	1	-	17	17	24 - 20
	25 - 29	30	42	72	-	-	-	30	22	52	-	-	-	-	6	6	-	14	14	29 - 25
	30 - 34	42	36	78	-	1	1	39	11	50	-	2	2	-	3	3	3	19	22	34 - 30
	35 - 39	50	29	79	-	-	-	46	9	55	-	1	1	-	1	1	4	18	22	39 - 35
	40 - 44	74	34	108	1	1	2	66	13	79	-	2	2	-	4	4	7	14	21	44 - 40
	45 - 49	95	32	127	1	-	1	91	7	98	-	4	4	-	1	1	3	20	23	49 - 45
	50 - 54	115	34	149	-	-	-	108	18	126	-	3	3	-	-	-	7	13	20	54 - 50
	55 - 59	179	29	208	3	1	4	172	17	189	-	-	-	-	2	2	4	9	13	59 - 55
	60 - 64	246	36	282	1	-	1	245	28	273	-	-	-	-	-	-	-	8	8	64 - 60
65+	875	309	1,184	-	-	-	872	284	1,156	-	1	1	-	2	2	3	22	25	+65	
<b>Total</b>	<b>1,776</b>	<b>693</b>	<b>2,469</b>	<b>9</b>	<b>8</b>	<b>17</b>	<b>1,736</b>	<b>487</b>	<b>2,223</b>	<b>-</b>	<b>21</b>	<b>21</b>	<b>-</b>	<b>20</b>	<b>20</b>	<b>31</b>	<b>157</b>	<b>188</b>		
Can Read and Write	10 - 14	1,519	1,567	3,086	2	5	7	1,517	1,541	3,058	-	7	7	-	5	5	-	9	9	14 - 10
	15 - 19	39	85	124	1	3	4	33	19	52	5	18	23	-	10	10	-	35	35	19 - 15
	20 - 24	60	142	202	-	5	5	58	14	72	1	19	20	-	19	19	1	85	86	24 - 20
	25 - 29	83	144	227	1	1	2	79	12	91	1	8	9	1	13	14	1	110	111	29 - 25
	30 - 34	103	132	235	-	-	-	93	9	102	1	4	5	2	12	14	7	107	114	34 - 30
	35 - 39	117	157	274	-	2	2	104	16	120	-	4	4	-	15	15	13	120	133	39 - 35
	40 - 44	188	111	299	-	-	-	174	6	180	-	3	3	2	17	19	12	85	97	44 - 40
	45 - 49	182	118	300	1	1	2	172	20	192	-	6	6	-	15	15	9	76	85	49 - 45
	50 - 54	160	118	278	1	3	4	155	32	187	-	3	3	1	13	14	3	67	70	54 - 50
	55 - 59	144	98	242	2	4	6	138	41	179	-	4	4	-	3	3	4	46	50	59 - 55
	60 - 64	120	91	211	-	-	-	118	56	174	-	2	2	-	5	5	2	28	30	64 - 60
65+	114	235	349	-	-	-	114	210	324	-	-	-	-	2	2	-	23	23	+65	
<b>Total</b>	<b>2,829</b>	<b>2,998</b>	<b>5,827</b>	<b>8</b>	<b>24</b>	<b>32</b>	<b>2,755</b>	<b>1,976</b>	<b>4,731</b>	<b>8</b>	<b>78</b>	<b>86</b>	<b>6</b>	<b>129</b>	<b>135</b>	<b>52</b>	<b>791</b>	<b>843</b>		

**Table 26 (Cont.): Palestinian Population (10 Years and Over) in Jerusalem Governorate\* by Age Group, Educational Attainment, Sex, Activity Status and Type of Locality, 2007**  
(Urban . )

Educational Attainment	Age Group	Total			Activity Status and Sex																
					Not Stated			Not Economically Active			Economically Active										
		Unemployed Never Worked									Unemployed Ever Worked			Employed							
		Females	Males	Both Sexes	Females	Males	Both Sexes	Females	Males	Both Sexes	Females	Males	Both Sexes	Females	Males	Both Sexes	Females	Males	Both Sexes		
Elementary	10 - 14	2,261	2,319	4,580	4	8	12	2,254	2,276	4,530	2	17	19	-	3	3	1	15	16	14 - 10	
	15 - 19	288	505	793	5	21	26	273	208	481	7	72	79	-	56	56	3	148	151	19 - 15	
	20 - 24	261	467	728	6	11	17	248	35	283	2	43	45	2	67	69	3	311	314	24 - 20	
	25 - 29	387	535	922	2	4	6	368	20	388	5	36	41	2	63	65	10	412	422	29 - 25	
	30 - 34	445	523	968	4	4	8	423	20	443	2	30	32	-	49	49	16	420	436	34 - 30	
	35 - 39	407	458	865	3	3	6	372	12	384	-	13	13	1	35	36	31	395	426	39 - 35	
	40 - 44	388	401	789	2	-	2	354	18	372	-	16	16	3	52	55	29	315	344	44 - 40	
	45 - 49	357	320	677	-	2	2	328	40	368	-	10	10	-	37	37	29	231	260	49 - 45	
	50 - 54	267	236	503	-	2	2	252	43	295	-	6	6	-	31	31	15	154	169	54 - 50	
	55 - 59	144	168	312	-	1	1	136	59	195	-	9	9	-	14	14	8	85	93	59 - 55	
	60 - 64	109	155	264	-	-	-	109	86	195	-	3	3	-	9	9	-	57	57	64 - 60	
65+	44	137	181	-	-	-	43	112	155	-	-	-	-	2	2	1	23	24	+65		
	<b>Total</b>	<b>5,358</b>	<b>6,224</b>	<b>11,582</b>	<b>26</b>	<b>56</b>	<b>82</b>	<b>5,160</b>	<b>2,929</b>	<b>8,089</b>	<b>18</b>	<b>255</b>	<b>273</b>	<b>8</b>	<b>418</b>	<b>426</b>	<b>146</b>	<b>2,566</b>	<b>2,712</b>		
Preparatory	10 - 14	150	144	294	-	1	1	149	138	287	1	2	3	-	-	-	-	3	3	14 - 10	
	15 - 19	2,340	2,366	4,706	7	26	33	2,308	1,734	4,042	14	156	170	3	100	103	8	350	358	19 - 15	
	20 - 24	868	1,037	1,905	13	19	32	810	79	889	11	106	117	3	117	120	31	716	747	24 - 20	
	25 - 29	871	1,048	1,919	8	8	16	826	36	862	2	45	47	5	93	98	30	866	896	29 - 25	
	30 - 34	749	789	1,538	4	4	8	700	24	724	4	22	26	5	47	52	36	692	728	34 - 30	
	35 - 39	653	566	1,219	-	2	2	601	17	618	2	13	15	3	33	36	47	501	548	39 - 35	
	40 - 44	449	467	916	-	1	1	406	19	425	-	20	20	2	34	36	41	393	434	44 - 40	
	45 - 49	279	265	544	1	2	3	257	16	273	1	3	4	1	28	29	19	216	235	49 - 45	
	50 - 54	149	230	379	-	2	2	136	39	175	-	8	8	1	19	20	12	162	174	54 - 50	
	55 - 59	86	124	210	-	2	2	85	44	129	-	6	6	-	3	3	1	69	70	59 - 55	
	60 - 64	36	56	92	-	-	-	34	27	61	-	-	-	-	2	2	2	27	29	64 - 60	
65+	21	68	89	-	-	-	20	52	72	-	-	-	-	2	2	1	14	15	+65		
	<b>Total</b>	<b>6,651</b>	<b>7,160</b>	<b>13,811</b>	<b>33</b>	<b>67</b>	<b>100</b>	<b>6,332</b>	<b>2,225</b>	<b>8,557</b>	<b>35</b>	<b>381</b>	<b>416</b>	<b>23</b>	<b>478</b>	<b>501</b>	<b>228</b>	<b>4,009</b>	<b>4,237</b>		

**Table 26 (Cont.): Palestinian Population (10 Years and Over) in Jerusalem Governorate\* by Age Group, Educational Attainment, Sex, Activity Status and Type of Locality, 2007**  
(Urban . )

Educational Attainment	Age Group	Total			Activity Status and Sex																
					Not Stated			Not Economically Active			Economically Active										
		Females	Males	Both Sexes	Females	Males	Both Sexes	Females	Males	Both Sexes	Unemployed Never Worked			Unemployed Ever Worked			Employed				
											Females	Males	Both Sexes	Females	Males	Both Sexes	Females	Males	Both Sexes		
Secondary	10 - 14	-	-	-	-	-	-	-	-	-	-	-	-	-	-	-	-	-	-	-	14 - 10
	15 - 19	856	634	1,490	8	6	14	833	487	1,320	10	36	46	-	15	15	5	90	95	19 - 15	
	20 - 24	1,127	985	2,112	4	14	18	1,092	589	1,681	10	36	46	1	34	35	20	312	332	24 - 20	
	25 - 29	519	476	995	7	4	11	474	77	551	6	21	27	2	22	24	30	352	382	29 - 25	
	30 - 34	329	352	681	3	2	5	290	26	316	1	12	13	6	9	15	29	303	332	34 - 30	
	35 - 39	309	310	619	-	-	-	273	12	285	-	8	8	1	15	16	35	275	310	39 - 35	
	40 - 44	198	253	451	-	-	-	178	5	183	1	6	7	2	10	12	17	232	249	44 - 40	
	45 - 49	136	156	292	2	1	3	118	8	126	-	7	7	1	11	12	15	129	144	49 - 45	
	50 - 54	87	119	206	-	1	1	72	15	87	1	2	3	1	11	12	13	90	103	54 - 50	
	55 - 59	49	127	176	-	2	2	46	36	82	-	2	2	-	9	9	3	78	81	59 - 55	
	60 - 64	20	79	99	-	-	-	20	34	54	-	2	2	-	3	3	-	40	40	64 - 60	
65+	14	60	74	-	-	-	14	46	60	-	3	3	-	2	2	-	9	9	+65		
<b>Total</b>	<b>3,644</b>	<b>3,551</b>	<b>7,195</b>	<b>24</b>	<b>30</b>	<b>54</b>	<b>3,410</b>	<b>1,335</b>	<b>4,745</b>	<b>29</b>	<b>135</b>	<b>164</b>	<b>14</b>	<b>141</b>	<b>155</b>	<b>167</b>	<b>1,910</b>	<b>2,077</b>			
Associate Diploma	10 - 14	-	-	-	-	-	-	-	-	-	-	-	-	-	-	-	-	-	-	14 - 10	
	15 - 19	7	5	12	-	-	-	3	3	6	2	-	2	-	1	1	2	1	3	19 - 15	
	20 - 24	165	92	257	1	1	2	103	19	122	18	10	28	4	4	8	39	58	97	24 - 20	
	25 - 29	163	91	254	2	-	2	98	5	103	3	3	6	2	2	4	58	81	139	29 - 25	
	30 - 34	138	88	226	-	-	-	84	3	87	-	2	2	2	1	3	52	82	134	34 - 30	
	35 - 39	125	91	216	-	-	-	70	2	72	1	1	2	1	5	6	53	83	136	39 - 35	
	40 - 44	100	117	217	-	1	1	60	-	60	-	2	2	1	3	4	39	111	150	44 - 40	
	45 - 49	69	116	185	-	-	-	27	1	28	1	4	5	-	5	5	41	106	147	49 - 45	
	50 - 54	37	44	81	-	-	-	16	4	20	-	1	1	1	4	5	20	35	55	54 - 50	
	55 - 59	26	40	66	-	-	-	21	12	33	-	3	3	-	1	1	5	24	29	59 - 55	
	60 - 64	15	39	54	-	-	-	14	27	41	1	-	1	-	2	2	-	10	10	64 - 60	
65+	8	29	37	-	-	-	8	24	32	-	-	-	-	1	1	-	4	4	+65		
<b>Total</b>	<b>853</b>	<b>752</b>	<b>1,605</b>	<b>3</b>	<b>2</b>	<b>5</b>	<b>504</b>	<b>100</b>	<b>604</b>	<b>26</b>	<b>26</b>	<b>52</b>	<b>11</b>	<b>29</b>	<b>40</b>	<b>309</b>	<b>595</b>	<b>904</b>			



Table 26 (Cont.): Palestinian Population (10 Years and Over) in Jerusalem Governorate\* by Age Group, Educational Attainment, Sex, Activity Status and Type of Locality, 2007

(Urban · )

Educational Attainment	Age Group	Total			Activity Status and Sex															
					Not Stated			Not Economically Active			Economically Active									
		Unemployed Never Worked									Unemployed Ever Worked			Employed						
		Females	Males	Both Sexes	Females	Males	Both Sexes	Females	Males	Both Sexes	Females	Males	Both Sexes	Females	Males	Both Sexes	Females	Males	Both Sexes	
Bachelor and Above	10 - 14	-	-	-	-	-	-	-	-	-	-	-	-	-	-	-	-	-	-	14 - 10
	15 - 19	-	-	-	-	-	-	-	-	-	-	-	-	-	-	-	-	-	-	19 - 15
	20 - 24	413	226	639	2	-	2	160	43	203	54	33	87	17	16	33	180	134	314	24 - 20
	25 - 29	501	443	944	2	1	3	173	41	214	18	25	43	15	17	32	293	359	652	29 - 25
	30 - 34	328	320	648	-	1	1	98	12	110	11	5	16	1	5	6	218	297	515	34 - 30
	35 - 39	154	220	374	1	1	2	35	8	43	1	-	1	-	4	4	117	207	324	39 - 35
	40 - 44	143	194	337	3	1	4	45	3	48	-	1	1	-	4	4	95	185	280	44 - 40
	45 - 49	72	194	266	-	1	1	24	2	26	-	2	2	-	2	2	48	187	235	49 - 45
	50 - 54	29	124	153	-	1	1	8	10	18	-	2	2	1	3	4	20	108	128	54 - 50
	55 - 59	22	82	104	1	1	2	12	12	24	-	1	1	-	2	2	9	66	75	59 - 55
	60 - 64	10	76	86	-	-	-	6	47	53	-	1	1	-	-	-	4	28	32	64 - 60
65+	1	44	45	-	-	-	1	29	30	-	-	-	-	-	-	-	15	15	+65	
<b>Total</b>	<b>1,673</b>	<b>1,923</b>	<b>3,596</b>	<b>9</b>	<b>7</b>	<b>16</b>	<b>562</b>	<b>207</b>	<b>769</b>	<b>84</b>	<b>70</b>	<b>154</b>	<b>34</b>	<b>53</b>	<b>87</b>	<b>984</b>	<b>1,586</b>	<b>2,570</b>		
Not Stated	10 - 14	60	65	125	57	62	119	3	3	6	-	-	-	-	-	-	-	-	-	14 - 10
	15 - 19	49	48	97	43	44	87	6	2	8	-	1	1	-	-	-	-	1	1	19 - 15
	20 - 24	39	35	74	35	33	68	4	1	5	-	-	-	-	-	-	-	1	1	24 - 20
	25 - 29	57	42	99	53	38	91	3	-	3	-	-	-	-	-	-	1	4	5	29 - 25
	30 - 34	45	56	101	38	54	92	7	-	7	-	-	-	-	-	-	-	2	2	34 - 30
	35 - 39	46	43	89	43	41	84	3	1	4	-	-	-	-	-	-	-	1	1	39 - 35
	40 - 44	13	28	41	9	27	36	4	-	4	-	-	-	-	-	-	-	1	1	44 - 40
	45 - 49	21	21	42	17	20	37	4	1	5	-	-	-	-	-	-	-	-	-	49 - 45
	50 - 54	15	14	29	13	14	27	2	-	2	-	-	-	-	-	-	-	-	-	54 - 50
	55 - 59	12	13	25	11	11	22	1	-	1	-	-	-	-	1	1	-	1	1	59 - 55
	60 - 64	7	10	17	5	9	14	2	1	3	-	-	-	-	-	-	-	-	-	64 - 60
65+	15	14	29	9	13	22	6	-	6	-	-	-	-	-	-	-	1	1	+65	
<b>Total</b>	<b>379</b>	<b>389</b>	<b>768</b>	<b>333</b>	<b>366</b>	<b>699</b>	<b>45</b>	<b>9</b>	<b>54</b>	<b>-</b>	<b>1</b>	<b>1</b>	<b>-</b>	<b>1</b>	<b>1</b>	<b>1</b>	<b>12</b>	<b>13</b>		

Table 26 (Cont.): Palestinian Population (10 Years and Over) in Jerusalem Governorate\* by Age Group, Educational Attainment, Sex, Activity Status and Type of Locality, 2007

(Urban . )

Educational Attainment	Age Group	Total			Activity Status and Sex																
					Not Stated			Not Economically Active			Economically Active										
		Unemployed Never Worked									Unemployed Ever Worked			Employed							
		Females	Males	Both Sexes	Females	Males	Both Sexes	Females	Males	Both Sexes	Females	Males	Both Sexes	Females	Males	Both Sexes	Females	Males	Both Sexes		
<b>Total</b>	10 - 14	4,010	4,123	8,133	65	77	142	3,941	3,983	7,924	3	28	31	-	8	8	1	27	28	14 - 10	
	15 - 19	3,605	3,683	7,288	64	102	166	3,482	2,485	5,967	38	286	324	3	182	185	18	628	646	19 - 15	
	20 - 24	2,957	3,028	5,985	62	85	147	2,498	801	3,299	96	250	346	27	258	285	274	1,634	1,908	24 - 20	
	25 - 29	2,611	2,821	5,432	75	56	131	2,051	213	2,264	35	138	173	27	216	243	423	2,198	2,621	29 - 25	
	30 - 34	2,179	2,296	4,475	49	66	115	1,734	105	1,839	19	77	96	16	126	142	361	1,922	2,283	34 - 30	
	35 - 39	1,861	1,874	3,735	47	49	96	1,504	77	1,581	4	40	44	6	108	114	300	1,600	1,900	39 - 35	
	40 - 44	1,553	1,605	3,158	15	31	46	1,287	64	1,351	1	50	51	10	124	134	240	1,336	1,576	44 - 40	
	45 - 49	1,211	1,222	2,433	22	27	49	1,021	95	1,116	2	36	38	2	99	101	164	965	1,129	49 - 45	
	50 - 54	859	919	1,778	14	23	37	749	161	910	1	25	26	5	81	86	90	629	719	54 - 50	
	55 - 59	662	681	1,343	17	22	39	611	221	832	-	25	25	-	35	35	34	378	412	59 - 55	
	60 - 64	563	542	1,105	6	9	15	548	306	854	1	8	9	-	21	21	8	198	206	64 - 60	
	65+	1,092	896	1,988	9	13	22	1,078	757	1,835	-	4	4	-	11	11	5	111	116	+65	
	<b>Total</b>	<b>23,163</b>	<b>23,690</b>	<b>46,853</b>	<b>445</b>	<b>560</b>	<b>1,005</b>	<b>20,504</b>	<b>9,268</b>	<b>29,772</b>	<b>200</b>	<b>967</b>	<b>1,167</b>	<b>96</b>	<b>1,269</b>	<b>1,365</b>	<b>1,918</b>	<b>11,626</b>	<b>13,544</b>		

Table 26 (Cont.): Palestinian Population (10 Years and Over) in Jerusalem Governorate\* by Age Group, Educational Attainment, Sex, Activity Status and Type of Locality, 2007

(Rural - )

Educational Attainment	Age Group	Total			Activity Status and Sex																
					Not Stated			Not Economically Active			Economically Active										
		Unemployed Never Worked									Unemployed Ever Worked			Employed							
		Females	Males	Both Sexes	Females	Males	Both Sexes	Females	Males	Both Sexes	Females	Males	Both Sexes	Females	Males	Both Sexes	Females	Males	Both Sexes		
Illiterate	10 - 14	5	13	18	-	-	-	5	12	17	-	1	1	-	-	-	-	-	-	14 - 10	
	15 - 19	10	16	26	-	-	-	9	15	24	1	-	1	-	1	1	-	-	-	19 - 15	
	20 - 24	24	21	45	-	1	1	24	13	37	-	3	3	-	-	-	-	4	4	24 - 20	
	25 - 29	24	12	36	-	-	-	24	6	30	-	2	2	-	1	1	-	3	3	29 - 25	
	30 - 34	34	19	53	1	1	2	32	3	35	-	5	5	1	4	5	-	6	6	34 - 30	
	35 - 39	35	17	52	-	-	-	33	6	39	-	-	-	-	1	1	2	10	12	39 - 35	
	40 - 44	61	11	72	-	-	-	55	3	58	-	-	-	-	-	-	6	8	14	44 - 40	
	45 - 49	70	20	90	-	-	-	66	4	70	-	3	3	1	3	4	3	10	13	49 - 45	
	50 - 54	78	16	94	-	-	-	75	8	83	-	-	-	-	1	1	3	7	10	54 - 50	
	55 - 59	107	22	129	-	1	1	106	16	122	-	-	-	-	1	1	1	4	5	59 - 55	
	60 - 64	171	22	193	-	-	-	168	18	186	-	-	-	1	1	2	2	3	5	64 - 60	
65+	566	224	790	-	-	-	565	209	774	1	-	1	-	-	-	-	15	15	+65		
<b>Total</b>	<b>1,185</b>	<b>413</b>	<b>1,598</b>	<b>1</b>	<b>3</b>	<b>4</b>	<b>1,162</b>	<b>313</b>	<b>1,475</b>	<b>2</b>	<b>14</b>	<b>16</b>	<b>3</b>	<b>13</b>	<b>16</b>	<b>17</b>	<b>70</b>	<b>87</b>			
Can Read and Write	10 - 14	833	880	1,713	-	2	2	832	869	1,701	1	5	6	-	2	2	-	2	2	14 - 10	
	15 - 19	23	41	64	1	3	4	20	6	26	2	12	14	-	5	5	-	15	15	19 - 15	
	20 - 24	45	58	103	1	2	3	43	9	52	-	9	9	1	9	10	-	29	29	24 - 20	
	25 - 29	53	70	123	-	1	1	50	9	59	-	3	3	1	10	11	2	47	49	29 - 25	
	30 - 34	90	85	175	-	1	1	81	8	89	-	6	6	-	14	14	9	56	65	34 - 30	
	35 - 39	113	70	183	1	-	1	108	5	113	1	5	6	-	4	4	3	56	59	39 - 35	
	40 - 44	126	61	187	-	-	-	117	5	122	-	4	4	-	7	7	9	45	54	44 - 40	
	45 - 49	148	60	208	-	1	1	136	12	148	-	2	2	-	12	12	12	33	45	49 - 45	
	50 - 54	161	70	231	-	-	-	155	18	173	-	4	4	-	4	4	6	44	50	54 - 50	
	55 - 59	82	44	126	-	-	-	79	16	95	-	2	2	1	6	7	2	20	22	59 - 55	
	60 - 64	73	35	108	-	-	-	70	27	97	-	1	1	-	2	2	3	5	8	64 - 60	
65+	24	99	123	-	-	-	23	91	114	-	-	-	-	1	1	1	7	8	+65		
<b>Total</b>	<b>1,771</b>	<b>1,573</b>	<b>3,344</b>	<b>3</b>	<b>10</b>	<b>13</b>	<b>1,714</b>	<b>1,075</b>	<b>2,789</b>	<b>4</b>	<b>53</b>	<b>57</b>	<b>3</b>	<b>76</b>	<b>79</b>	<b>47</b>	<b>359</b>	<b>406</b>			

Table 26 (Cont.): Palestinian Population (10 Years and Over) in Jerusalem Governorate\* by Age Group, Educational Attainment, Sex, Activity Status and Type of Locality, 2007

(Rural - )

Educational Attainment	Age Group	Total			Activity Status and Sex																
					Not Stated			Not Economically Active			Economically Active										
		Unemployed Never Worked									Unemployed Ever Worked			Employed							
		Females	Males	Both Sexes	Females	Males	Both Sexes	Females	Males	Both Sexes	Females	Males	Both Sexes	Females	Males	Both Sexes	Females	Males	Both Sexes		
Elementary	10 - 14	1,328	1,364	2,692	1	3	4	1,325	1,328	2,653	2	12	14	-	6	6	-	15	15	14 - 10	
	15 - 19	167	283	450	2	6	8	159	102	261	3	62	65	1	40	41	2	73	75	19 - 15	
	20 - 24	163	262	425	-	2	2	160	18	178	1	49	50	-	34	34	2	159	161	24 - 20	
	25 - 29	254	319	573	1	1	2	246	14	260	-	16	16	1	47	48	6	241	247	29 - 25	
	30 - 34	329	269	598	1	1	2	310	5	315	1	9	10	2	32	34	15	222	237	34 - 30	
	35 - 39	301	270	571	2	-	2	285	7	292	1	13	14	1	27	28	12	223	235	39 - 35	
	40 - 44	274	220	494	-	1	1	258	11	269	1	11	12	-	28	28	15	169	184	44 - 40	
	45 - 49	231	189	420	1	1	2	218	19	237	1	7	8	2	35	37	9	127	136	49 - 45	
	50 - 54	130	133	263	1	2	3	124	39	163	-	9	9	-	16	16	5	67	72	54 - 50	
	55 - 59	76	73	149	-	1	1	74	23	97	-	4	4	-	9	9	2	36	38	59 - 55	
	60 - 64	37	68	105	-	-	-	37	44	81	-	-	-	-	7	7	-	17	17	64 - 60	
65+	10	70	80	-	-	-	10	58	68	-	-	-	-	2	2	-	10	10	+65		
<b>Total</b>	<b>3,300</b>	<b>3,520</b>	<b>6,820</b>	<b>9</b>	<b>18</b>	<b>27</b>	<b>3,206</b>	<b>1,668</b>	<b>4,874</b>	<b>10</b>	<b>192</b>	<b>202</b>	<b>7</b>	<b>283</b>	<b>290</b>	<b>68</b>	<b>1,359</b>	<b>1,427</b>			
Preparatory	10 - 14	93	82	175	-	-	-	93	77	170	-	3	3	-	1	1	-	1	1	14 - 10	
	15 - 19	1,317	1,377	2,694	3	8	11	1,295	960	2,255	8	120	128	6	78	84	5	211	216	19 - 15	
	20 - 24	424	619	1,043	7	4	11	395	41	436	5	76	81	3	103	106	14	395	409	24 - 20	
	25 - 29	477	545	1,022	4	4	8	445	16	461	4	38	42	4	75	79	20	412	432	29 - 25	
	30 - 34	372	443	815	-	-	-	353	10	363	3	23	26	1	39	40	15	371	386	34 - 30	
	35 - 39	244	318	562	1	1	2	236	8	244	-	13	13	1	29	30	6	267	273	39 - 35	
	40 - 44	178	270	448	-	-	-	161	5	166	-	7	7	1	31	32	16	227	243	44 - 40	
	45 - 49	86	164	250	-	1	1	81	14	95	-	3	3	-	17	17	5	129	134	49 - 45	
	50 - 54	53	116	169	-	-	-	48	27	75	-	5	5	-	19	19	5	65	70	54 - 50	
	55 - 59	20	64	84	1	-	1	18	19	37	-	1	1	-	6	6	1	38	39	59 - 55	
	60 - 64	7	33	40	-	1	1	7	22	29	-	1	1	-	1	1	-	8	8	64 - 60	
65+	7	24	31	-	-	-	7	19	26	-	-	-	-	2	2	-	3	3	+65		
<b>Total</b>	<b>3,278</b>	<b>4,055</b>	<b>7,333</b>	<b>16</b>	<b>19</b>	<b>35</b>	<b>3,139</b>	<b>1,218</b>	<b>4,357</b>	<b>20</b>	<b>290</b>	<b>310</b>	<b>16</b>	<b>401</b>	<b>417</b>	<b>87</b>	<b>2,127</b>	<b>2,214</b>			

Table 26 (Cont.): Palestinian Population (10 Years and Over) in Jerusalem Governorate\* by Age Group, Educational Attainment, Sex, Activity Status and Type of Locality, 2007

(Rural - )

Educational Attainment	Age Group	Total			Activity Status and Sex															
					Not Stated			Not Economically Active			Economically Active									
		Unemployed Never Worked									Unemployed Ever Worked			Employed						
		Females	Males	Both Sexes	Females	Males	Both Sexes	Females	Males	Both Sexes	Females	Males	Both Sexes	Females	Males	Both Sexes	Females	Males	Both Sexes	
Secondary	10 - 14	-	-	-	-	-	-	-	-	-	-	-	-	-	-	-	-	-	-	14 - 10
	15 - 19	465	352	817	1	-	1	454	297	751	4	13	17	3	10	13	3	32	35	19 - 15
	20 - 24	522	507	1,029	-	1	1	505	300	805	3	22	25	3	27	30	11	157	168	24 - 20
	25 - 29	171	196	367	-	2	2	159	36	195	3	8	11	-	19	19	9	131	140	29 - 25
	30 - 34	145	160	305	-	2	2	137	12	149	3	5	8	-	10	10	5	131	136	34 - 30
	35 - 39	116	139	255	-	1	1	97	4	101	-	3	3	1	11	12	18	120	138	39 - 35
	40 - 44	69	106	175	-	-	-	63	5	68	-	2	2	-	6	6	6	93	99	44 - 40
	45 - 49	29	75	104	-	-	-	24	4	28	-	2	2	-	6	6	5	63	68	49 - 45
	50 - 54	19	56	75	-	-	-	19	6	25	-	-	-	-	3	3	-	47	47	54 - 50
	55 - 59	7	38	45	-	-	-	7	12	19	-	1	1	-	1	1	-	24	24	59 - 55
	60 - 64	1	24	25	-	-	-	1	16	17	-	1	1	-	1	1	-	6	6	64 - 60
65+	-	12	12	-	-	-	-	9	9	-	-	-	-	-	-	-	3	3	+65	
<b>Total</b>	<b>1,544</b>	<b>1,665</b>	<b>3,209</b>	<b>1</b>	<b>6</b>	<b>7</b>	<b>1,466</b>	<b>701</b>	<b>2,167</b>	<b>13</b>	<b>57</b>	<b>70</b>	<b>7</b>	<b>94</b>	<b>101</b>	<b>57</b>	<b>807</b>	<b>864</b>		
Associate Diploma	10 - 14	-	-	-	-	-	-	-	-	-	-	-	-	-	-	-	-	-	-	14 - 10
	15 - 19	12	1	13	-	-	-	6	1	7	4	-	4	-	-	-	2	-	2	19 - 15
	20 - 24	147	61	208	1	-	1	80	22	102	16	7	23	3	7	10	47	25	72	24 - 20
	25 - 29	101	39	140	1	-	1	49	3	52	1	1	2	-	1	1	50	34	84	29 - 25
	30 - 34	57	36	93	-	-	-	27	-	27	-	2	2	3	2	5	27	32	59	34 - 30
	35 - 39	61	44	105	-	-	-	26	-	26	1	-	1	-	1	1	34	43	77	39 - 35
	40 - 44	38	58	96	-	-	-	14	-	14	1	2	3	-	6	6	23	50	73	44 - 40
	45 - 49	33	49	82	-	-	-	12	3	15	1	-	1	-	4	4	20	42	62	49 - 45
	50 - 54	7	33	40	-	-	-	4	7	11	-	1	1	-	-	-	3	25	28	54 - 50
	55 - 59	4	13	17	-	-	-	3	3	6	-	-	-	-	-	-	1	10	11	59 - 55
	60 - 64	1	12	13	-	-	-	1	11	12	-	-	-	-	-	-	-	1	1	64 - 60
65+	2	4	6	-	-	-	2	4	6	-	-	-	-	-	-	-	-	-	+65	
<b>Total</b>	<b>463</b>	<b>350</b>	<b>813</b>	<b>2</b>	<b>-</b>	<b>2</b>	<b>224</b>	<b>54</b>	<b>278</b>	<b>24</b>	<b>13</b>	<b>37</b>	<b>6</b>	<b>21</b>	<b>27</b>	<b>207</b>	<b>262</b>	<b>469</b>		

Table 26 (Cont.): Palestinian Population (10 Years and Over) in Jerusalem Governorate\* by Age Group, Educational Attainment, Sex, Activity Status and Type of Locality, 2007

(Rural - )

Educational Attainment	Age Group	Total			Activity Status and Sex																
					Not Stated			Not Economically Active			Economically Active										
		Unemployed Never Worked									Unemployed Ever Worked			Employed							
		Females	Males	Both Sexes	Females	Males	Both Sexes	Females	Males	Both Sexes	Females	Males	Both Sexes	Females	Males	Both Sexes	Females	Males	Both Sexes		
Bachelor and Above	10 - 14	-	-	-	-	-	-	-	-	-	-	-	-	-	-	-	-	-	-	-	14 - 10
	15 - 19	-	-	-	-	-	-	-	-	-	-	-	-	-	-	-	-	-	-	-	19 - 15
	20 - 24	167	77	244	-	-	-	57	15	72	17	11	28	12	7	19	81	44	125	24 - 20	
	25 - 29	180	159	339	1	-	1	51	20	71	5	4	9	4	3	7	119	132	251	29 - 25	
	30 - 34	80	98	178	-	-	-	20	4	24	-	-	-	1	3	4	59	91	150	34 - 30	
	35 - 39	52	57	109	-	-	-	11	2	13	-	-	-	2	-	2	39	55	94	39 - 35	
	40 - 44	27	56	83	-	-	-	6	3	9	-	-	-	-	-	-	21	53	74	44 - 40	
	45 - 49	12	57	69	-	-	-	2	1	3	-	-	-	1	-	1	9	56	65	49 - 45	
	50 - 54	7	34	41	-	2	2	2	1	3	-	-	-	-	2	2	5	29	34	54 - 50	
	55 - 59	2	23	25	-	-	-	1	3	4	-	-	-	-	1	1	1	19	20	59 - 55	
	60 - 64	1	21	22	-	-	-	-	16	16	-	-	-	-	-	-	1	5	6	64 - 60	
65+	1	14	15	-	-	-	1	11	12	-	-	-	-	-	-	-	3	3	3	+65	
<b>Total</b>	<b>529</b>	<b>596</b>	<b>1,125</b>	<b>1</b>	<b>2</b>	<b>3</b>	<b>151</b>	<b>76</b>	<b>227</b>	<b>22</b>	<b>15</b>	<b>37</b>	<b>20</b>	<b>16</b>	<b>36</b>	<b>335</b>	<b>487</b>	<b>822</b>			
Not Stated	10 - 14	10	9	19	8	9	17	2	-	2	-	-	-	-	-	-	-	-	-	-	14 - 10
	15 - 19	11	10	21	10	8	18	1	2	3	-	-	-	-	-	-	-	-	-	-	19 - 15
	20 - 24	10	4	14	8	3	11	2	1	3	-	-	-	-	-	-	-	-	-	-	24 - 20
	25 - 29	8	-	8	7	-	7	1	-	1	-	-	-	-	-	-	-	-	-	-	29 - 25
	30 - 34	7	6	13	6	4	10	1	-	1	-	-	-	-	-	-	-	2	2	2	34 - 30
	35 - 39	12	5	17	8	3	11	3	-	3	-	-	-	-	-	-	1	2	3	3	39 - 35
	40 - 44	3	7	10	2	6	8	1	-	1	-	-	-	-	-	-	-	1	1	1	44 - 40
	45 - 49	2	2	4	2	1	3	-	-	-	-	-	-	-	-	-	-	1	1	1	49 - 45
	50 - 54	3	-	3	2	-	2	1	-	1	-	-	-	-	-	-	-	-	-	-	54 - 50
	55 - 59	3	1	4	2	-	2	1	-	1	-	-	-	-	-	-	-	1	1	1	59 - 55
	60 - 64	2	1	3	1	1	2	1	-	1	-	-	-	-	-	-	-	-	-	-	64 - 60
65+	19	3	22	17	2	19	2	1	3	-	-	-	-	-	-	-	-	-	-	+65	
<b>Total</b>	<b>90</b>	<b>48</b>	<b>138</b>	<b>73</b>	<b>37</b>	<b>110</b>	<b>16</b>	<b>4</b>	<b>20</b>	<b>-</b>	<b>-</b>	<b>-</b>	<b>-</b>	<b>-</b>	<b>-</b>	<b>1</b>	<b>7</b>	<b>8</b>			

Table 26 (Cont.): Palestinian Population (10 Years and Over) in Jerusalem Governorate\* by Age Group, Educational Attainment, Sex, Activity Status and Type of Locality, 2007

(Rural . )

Educational Attainment	Age Group	Total			Activity Status and Sex																
					Not Stated			Not Economically Active			Economically Active										
		Unemployed Never Worked									Unemployed Ever Worked			Employed							
		Females	Males	Both Sexes	Females	Males	Both Sexes	Females	Males	Both Sexes	Females	Males	Both Sexes	Females	Males	Both Sexes	Females	Males	Both Sexes		
<b>Total</b>	10 - 14	2,269	2,348	4,617	9	14	23	2,257	2,286	4,543	3	21	24	-	9	9	-	18	18	14 - 10	
	15 - 19	2,005	2,080	4,085	17	25	42	1,944	1,383	3,327	22	207	229	10	134	144	12	331	343	19 - 15	
	20 - 24	1,502	1,609	3,111	17	13	30	1,266	419	1,685	42	177	219	22	187	209	155	813	968	24 - 20	
	25 - 29	1,268	1,340	2,608	14	8	22	1,025	104	1,129	13	72	85	10	156	166	206	1,000	1,206	29 - 25	
	30 - 34	1,114	1,116	2,230	8	9	17	961	42	1,003	7	50	57	8	104	112	130	911	1,041	34 - 30	
	35 - 39	934	920	1,854	12	5	17	799	32	831	3	34	37	5	73	78	115	776	891	39 - 35	
	40 - 44	776	789	1,565	2	7	9	675	32	707	2	26	28	1	78	79	96	646	742	44 - 40	
	45 - 49	611	616	1,227	3	4	7	539	57	596	2	17	19	4	77	81	63	461	524	49 - 45	
	50 - 54	458	458	916	3	4	7	428	106	534	-	19	19	-	45	45	27	284	311	54 - 50	
	55 - 59	301	278	579	3	2	5	289	92	381	-	8	8	1	24	25	8	152	160	59 - 55	
	60 - 64	293	216	509	1	2	3	285	154	439	-	3	3	1	12	13	6	45	51	64 - 60	
	65+	629	450	1,079	17	2	19	610	402	1,012	1	-	1	-	5	5	1	41	42	+65	
	<b>Total</b>	<b>12,160</b>	<b>12,220</b>	<b>24,380</b>	<b>106</b>	<b>95</b>	<b>201</b>	<b>11,078</b>	<b>5,109</b>	<b>16,187</b>	<b>95</b>	<b>634</b>	<b>729</b>	<b>62</b>	<b>904</b>	<b>966</b>	<b>819</b>	<b>5,478</b>	<b>6,297</b>		

Table 26 (Cont.): Palestinian Population (10 Years and Over) in Jerusalem Governorate\* by Age Group, Educational Attainment, Sex, Activity Status and Type of Locality, 2007

(Camps )

Educational Attainment	Age Group	Total			Activity Status and Sex																
					Not Stated			Not Economically Active			Economically Active										
		Unemployed Never Worked									Unemployed Ever Worked			Employed							
		Females	Males	Both Sexes	Females	Males	Both Sexes	Females	Males	Both Sexes	Females	Males	Both Sexes	Females	Males	Both Sexes	Females	Males	Both Sexes		
Illiterate	10 - 14	2	4	6	-	1	1	2	3	5	-	-	-	-	-	-	-	-	-	-	14 - 10
	15 - 19	8	4	12	-	1	1	8	1	9	-	-	-	-	-	-	-	-	2	2	19 - 15
	20 - 24	3	2	5	-	-	-	2	1	3	1	1	2	-	-	-	-	-	-	-	24 - 20
	25 - 29	6	1	7	-	-	-	5	-	5	-	-	-	-	-	-	-	1	1	2	29 - 25
	30 - 34	4	4	8	-	-	-	4	3	7	-	-	-	-	-	-	-	-	1	1	34 - 30
	35 - 39	5	6	11	-	-	-	4	4	8	-	-	-	-	-	-	-	1	2	3	39 - 35
	40 - 44	7	6	13	-	-	-	6	5	11	-	-	-	-	-	-	-	1	1	2	44 - 40
	45 - 49	8	7	15	-	-	-	8	4	12	-	-	-	-	-	-	-	-	3	3	49 - 45
	50 - 54	8	4	12	-	-	-	7	3	10	-	-	-	-	1	1	1	1	-	1	54 - 50
	55 - 59	17	5	22	-	1	1	16	-	16	-	-	-	-	-	-	-	1	4	5	59 - 55
	60 - 64	27	2	29	-	-	-	27	2	29	-	-	-	-	-	-	-	-	-	-	64 - 60
65+	116	52	168	-	-	-	114	49	163	-	-	-	-	-	-	-	2	3	5	+65	
<b>Total</b>	<b>211</b>	<b>97</b>	<b>308</b>	-	<b>3</b>	<b>3</b>	<b>203</b>	<b>75</b>	<b>278</b>	<b>1</b>	<b>1</b>	<b>2</b>	-	<b>1</b>	<b>1</b>	<b>7</b>	<b>17</b>	<b>24</b>			
Can Read and Write	10 - 14	205	191	396	-	-	-	204	189	393	1	2	3	-	-	-	-	-	-	-	14 - 10
	15 - 19	2	9	11	-	2	2	2	2	4	-	3	3	-	1	1	-	1	1	1	19 - 15
	20 - 24	8	11	19	1	1	2	7	1	8	-	4	4	-	-	-	-	-	5	5	24 - 20
	25 - 29	14	19	33	2	-	2	11	3	14	-	3	3	-	-	-	1	13	14	29 - 25	
	30 - 34	24	20	44	-	1	1	23	1	24	-	-	-	-	3	3	1	15	16	34 - 30	
	35 - 39	31	30	61	-	-	-	27	2	29	-	1	1	-	1	1	4	26	30	39 - 35	
	40 - 44	23	25	48	-	-	-	19	2	21	-	-	-	1	4	5	3	19	22	44 - 40	
	45 - 49	37	20	57	-	-	-	34	4	38	-	-	-	-	3	3	3	13	16	49 - 45	
	50 - 54	27	4	31	-	-	-	27	1	28	-	-	-	-	1	1	-	2	2	54 - 50	
	55 - 59	13	12	25	-	1	1	12	4	16	-	1	1	-	1	1	1	5	6	59 - 55	
	60 - 64	18	8	26	-	-	-	17	6	23	-	-	-	-	-	-	1	2	3	64 - 60	
65+	11	32	43	-	-	-	11	25	36	-	-	-	-	1	1	-	6	6	+65		
<b>Total</b>	<b>413</b>	<b>381</b>	<b>794</b>	<b>3</b>	<b>5</b>	<b>8</b>	<b>394</b>	<b>240</b>	<b>634</b>	<b>1</b>	<b>14</b>	<b>15</b>	<b>1</b>	<b>15</b>	<b>16</b>	<b>14</b>	<b>107</b>	<b>121</b>			



Table 26 (Cont.): Palestinian Population (10 Years and Over) in Jerusalem Governorate\* by Age Group, Educational Attainment, Sex, Activity Status and Type of Locality, 2007

(Camps )

Educational Attainment	Age Group	Total			Activity Status and Sex																
					Not Stated			Not Economically Active			Economically Active										
		Unemployed Never Worked									Unemployed Ever Worked			Employed							
		Females	Males	Both Sexes	Females	Males	Both Sexes	Females	Males	Both Sexes	Females	Males	Both Sexes	Females	Males	Both Sexes	Females	Males	Both Sexes		
Elementary	10 - 14	285	310	595	-	-	-	285	305	590	-	2	2	-	2	2	-	1	1	14 - 10	
	15 - 19	50	58	108	-	-	-	50	32	82	-	5	5	-	6	6	-	15	15	19 - 15	
	20 - 24	35	44	79	-	3	3	34	5	39	-	5	5	-	3	3	1	28	29	24 - 20	
	25 - 29	46	54	100	1	2	3	43	6	49	-	1	1	-	6	6	2	39	41	29 - 25	
	30 - 34	60	46	106	-	1	1	54	1	55	-	3	3	-	2	2	6	39	45	34 - 30	
	35 - 39	53	55	108	-	-	-	51	2	53	-	2	2	-	4	4	2	47	49	39 - 35	
	40 - 44	39	37	76	-	1	1	34	1	35	-	2	3	-	1	1	4	32	36	44 - 40	
	45 - 49	38	44	82	-	1	1	36	4	40	-	6	6	-	4	4	2	29	31	49 - 45	
	50 - 54	35	37	72	-	-	-	33	8	41	-	-	-	-	1	1	2	28	30	54 - 50	
	55 - 59	15	22	37	-	-	-	14	8	22	-	1	1	-	2	2	1	11	12	59 - 55	
60 - 64	6	9	15	-	-	-	5	9	14	-	-	-	-	-	-	1	-	1	64 - 60		
65+	2	10	12	-	-	-	2	7	9	-	-	-	-	-	-	-	3	3	+65		
<b>Total</b>	<b>664</b>	<b>726</b>	<b>1,390</b>	<b>1</b>	<b>8</b>	<b>9</b>	<b>641</b>	<b>388</b>	<b>1,029</b>	<b>1</b>	<b>27</b>	<b>28</b>	<b>-</b>	<b>31</b>	<b>31</b>	<b>21</b>	<b>272</b>	<b>293</b>			
Preparatory	10 - 14	6	13	19	-	-	-	6	10	16	-	1	1	-	1	1	-	1	1	14 - 10	
	15 - 19	273	334	607	3	11	14	266	233	499	3	32	35	-	14	14	1	44	45	19 - 15	
	20 - 24	110	176	286	2	9	11	97	24	121	1	25	26	1	17	18	9	101	110	24 - 20	
	25 - 29	138	151	289	3	4	7	127	6	133	1	9	10	-	12	12	7	120	127	29 - 25	
	30 - 34	88	134	222	-	-	-	80	3	83	2	6	8	-	7	7	6	118	124	34 - 30	
	35 - 39	84	74	158	-	-	-	79	1	80	-	2	2	-	5	5	5	66	71	39 - 35	
	40 - 44	52	53	105	1	-	1	46	4	50	-	2	2	-	4	4	5	43	48	44 - 40	
	45 - 49	38	35	73	-	1	1	32	4	36	1	1	2	-	2	2	5	27	32	49 - 45	
	50 - 54	20	30	50	-	1	1	19	2	21	-	2	2	-	1	1	1	24	25	54 - 50	
	55 - 59	7	15	22	1	1	2	6	6	12	-	1	1	-	1	1	-	6	6	59 - 55	
60 - 64	2	5	7	-	-	-	2	3	5	-	1	1	-	-	-	-	1	1	64 - 60		
65+	-	3	3	-	1	1	-	1	1	-	-	-	-	-	-	-	1	1	+65		
<b>Total</b>	<b>818</b>	<b>1,023</b>	<b>1,841</b>	<b>10</b>	<b>28</b>	<b>38</b>	<b>760</b>	<b>297</b>	<b>1,057</b>	<b>8</b>	<b>82</b>	<b>90</b>	<b>1</b>	<b>64</b>	<b>65</b>	<b>39</b>	<b>552</b>	<b>591</b>			

Table 26 (Cont.): Palestinian Population (10 Years and Over) in Jerusalem Governorate\* by Age Group, Educational Attainment, Sex, Activity Status and Type of Locality, 2007

(Camps )

Educational Attainment	Age Group	Total			Activity Status and Sex															
					Not Stated			Not Economically Active			Economically Active									
		Unemployed Never Worked									Unemployed Ever Worked			Employed						
		Females	Males	Both Sexes	Females	Males	Both Sexes	Females	Males	Both Sexes	Females	Males	Both Sexes	Females	Males	Both Sexes	Females	Males	Both Sexes	
Secondary	10 - 14	-	-	-	-	-	-	-	-	-	-	-	-	-	-	-	-	-	-	14 - 10
	15 - 19	99	63	162	1	1	2	95	42	137	-	7	7	-	3	3	3	10	13	19 - 15
	20 - 24	94	86	180	-	1	1	89	57	146	2	6	8	1	5	6	2	17	19	24 - 20
	25 - 29	47	48	95	-	1	1	42	14	56	2	2	4	-	2	2	3	29	32	29 - 25
	30 - 34	32	32	64	-	-	-	29	1	30	-	2	2	-	4	4	3	25	28	34 - 30
	35 - 39	23	33	56	-	-	-	22	2	24	-	-	-	-	1	1	1	30	31	39 - 35
	40 - 44	17	36	53	-	-	-	16	2	18	-	2	2	-	2	2	1	30	31	44 - 40
	45 - 49	6	13	19	-	-	-	5	1	6	-	-	-	-	-	-	1	12	13	49 - 45
	50 - 54	4	10	14	-	-	-	4	1	5	-	-	-	-	-	-	-	9	9	54 - 50
	55 - 59	1	6	7	-	-	-	1	4	5	-	-	-	-	-	-	-	2	2	59 - 55
	60 - 64	-	2	2	-	-	-	-	2	2	-	-	-	-	-	-	-	-	-	64 - 60
65+	1	5	6	-	-	-	-	3	3	-	-	-	-	-	-	1	2	3	+65	
<b>Total</b>	<b>324</b>	<b>334</b>	<b>658</b>	<b>1</b>	<b>3</b>	<b>4</b>	<b>303</b>	<b>129</b>	<b>432</b>	<b>4</b>	<b>19</b>	<b>23</b>	<b>1</b>	<b>17</b>	<b>18</b>	<b>15</b>	<b>166</b>	<b>181</b>		
Associate Diploma	10 - 14	-	-	-	-	-	-	-	-	-	-	-	-	-	-	-	-	-	-	14 - 10
	15 - 19	2	-	2	-	-	-	2	-	2	-	-	-	-	-	-	-	-	-	19 - 15
	20 - 24	55	20	75	3	-	3	30	4	34	8	4	12	-	1	1	14	11	25	24 - 20
	25 - 29	24	16	40	-	1	1	12	2	14	1	1	2	2	-	2	9	12	21	29 - 25
	30 - 34	12	13	25	-	-	-	9	-	9	-	1	1	-	-	-	3	12	15	34 - 30
	35 - 39	8	16	24	-	-	-	4	-	4	-	-	-	-	-	-	4	16	20	39 - 35
	40 - 44	13	19	32	-	-	-	6	1	7	-	-	-	-	-	-	7	18	25	44 - 40
	45 - 49	6	8	14	1	-	1	1	1	2	-	-	-	-	1	1	4	6	10	49 - 45
	50 - 54	5	7	12	-	-	-	2	-	2	-	1	1	-	1	1	3	5	8	54 - 50
	55 - 59	2	12	14	-	-	-	-	3	3	-	-	-	-	1	1	2	8	10	59 - 55
	60 - 64	-	1	1	-	-	-	-	-	-	-	-	-	-	-	-	-	1	1	64 - 60
65+	-	-	-	-	-	-	-	-	-	-	-	-	-	-	-	-	-	-	+65	
<b>Total</b>	<b>127</b>	<b>112</b>	<b>239</b>	<b>4</b>	<b>1</b>	<b>5</b>	<b>66</b>	<b>11</b>	<b>77</b>	<b>9</b>	<b>7</b>	<b>16</b>	<b>2</b>	<b>4</b>	<b>6</b>	<b>46</b>	<b>89</b>	<b>135</b>		

**Table 26 (Cont.): Palestinian Population (10 Years and Over) in Jerusalem Governorate\* by Age Group, Educational Attainment, Sex, Activity Status and Type of Locality, 2007**

(Camps )

Educational Attainment	Age Group	Total			Activity Status and Sex																
					Not Stated			Not Economically Active			Economically Active										
		Unemployed Never Worked									Unemployed Ever Worked			Employed							
		Females	Males	Both Sexes	Females	Males	Both Sexes	Females	Males	Both Sexes	Females	Males	Both Sexes	Females	Males	Both Sexes	Females	Males	Both Sexes		
<b>Bachelor and Above</b>	10 - 14	-	-	-	-	-	-	-	-	-	-	-	-	-	-	-	-	-	-	-	14 - 10
	15 - 19	-	-	-	-	-	-	-	-	-	-	-	-	-	-	-	-	-	-	-	19 - 15
	20 - 24	17	7	24	-	-	-	10	3	13	2	1	3	1	-	1	4	3	7	24 - 20	
	25 - 29	31	28	59	-	1	1	11	2	13	-	2	2	1	2	3	19	21	40	29 - 25	
	30 - 34	20	26	46	-	-	-	8	1	9	1	1	2	-	1	1	11	23	34	34 - 30	
	35 - 39	15	13	28	-	-	-	3	-	3	-	-	-	-	1	1	12	12	24	39 - 35	
	40 - 44	3	12	15	-	-	-	-	-	-	-	-	-	-	1	1	3	11	14	44 - 40	
	45 - 49	2	7	9	-	-	-	-	1	1	-	-	-	-	-	-	2	6	8	49 - 45	
	50 - 54	-	2	2	-	-	-	-	1	1	-	-	-	-	-	-	-	1	1	54 - 50	
	55 - 59	-	2	2	-	-	-	-	-	-	-	-	-	-	-	-	-	2	2	59 - 55	
	60 - 64	-	-	-	-	-	-	-	-	-	-	-	-	-	-	-	-	-	-	-	64 - 60
65+	-	1	1	-	-	-	-	1	1	-	-	-	-	-	-	-	-	-	-	+65	
<b>Total</b>	<b>88</b>	<b>98</b>	<b>186</b>	-	<b>1</b>	<b>1</b>	<b>32</b>	<b>9</b>	<b>41</b>	<b>3</b>	<b>4</b>	<b>7</b>	<b>2</b>	<b>5</b>	<b>7</b>	<b>51</b>	<b>79</b>	<b>130</b>			
<b>Not Stated</b>	10 - 14	3	1	4	-	-	-	3	1	4	-	-	-	-	-	-	-	-	-	-	14 - 10
	15 - 19	-	-	-	-	-	-	-	-	-	-	-	-	-	-	-	-	-	-	-	19 - 15
	20 - 24	-	-	-	-	-	-	-	-	-	-	-	-	-	-	-	-	-	-	-	24 - 20
	25 - 29	1	-	1	-	-	-	1	-	1	-	-	-	-	-	-	-	-	-	-	29 - 25
	30 - 34	-	-	-	-	-	-	-	-	-	-	-	-	-	-	-	-	-	-	-	34 - 30
	35 - 39	3	1	4	1	-	1	2	-	2	-	-	-	-	-	-	-	1	1	39 - 35	
	40 - 44	-	-	-	-	-	-	-	-	-	-	-	-	-	-	-	-	-	-	-	44 - 40
	45 - 49	-	-	-	-	-	-	-	-	-	-	-	-	-	-	-	-	-	-	-	49 - 45
	50 - 54	-	-	-	-	-	-	-	-	-	-	-	-	-	-	-	-	-	-	-	54 - 50
	55 - 59	1	-	1	-	-	-	1	-	1	-	-	-	-	-	-	-	-	-	-	59 - 55
	60 - 64	-	-	-	-	-	-	-	-	-	-	-	-	-	-	-	-	-	-	-	64 - 60
65+	-	-	-	-	-	-	-	-	-	-	-	-	-	-	-	-	-	-	-	+65	
<b>Total</b>	<b>8</b>	<b>2</b>	<b>10</b>	<b>1</b>	-	<b>1</b>	<b>7</b>	<b>1</b>	<b>8</b>	-	-	-	-	-	-	-	<b>1</b>	<b>1</b>			

**Table 26 (Cont.): Palestinian Population (10 Years and Over) in Jerusalem Governorate\* by Age Group, Educational Attainment, Sex, Activity Status and Type of Locality, 2007**  
(Camps )

Educational Attainment	Age Group	Total			Activity Status and Sex															
					Not Stated			Not Economically Active			Economically Active									
		Unemployed Never Worked									Unemployed Ever Worked			Employed						
		Females	Males	Both Sexes	Females	Males	Both Sexes	Females	Males	Both Sexes	Females	Males	Both Sexes	Females	Males	Both Sexes	Females	Males	Both Sexes	
Total	10 - 14	501	519	1,020	-	1	1	500	508	1,008	1	5	6	-	3	3	-	2	2	14 - 10
	15 - 19	434	468	902	4	15	19	423	310	733	3	47	50	-	24	24	4	72	76	19 - 15
	20 - 24	322	346	668	6	14	20	269	95	364	14	46	60	3	26	29	30	165	195	24 - 20
	25 - 29	307	317	624	6	9	15	252	33	285	4	18	22	3	22	25	42	235	277	29 - 25
	30 - 34	240	275	515	-	2	2	207	10	217	3	13	16	-	17	17	30	233	263	34 - 30
	35 - 39	222	228	450	1	-	1	192	11	203	-	5	5	-	12	12	29	200	229	39 - 35
	40 - 44	154	188	342	1	1	2	127	15	142	1	6	7	1	12	13	24	154	178	44 - 40
	45 - 49	135	134	269	1	2	3	116	19	135	1	7	8	-	10	10	17	96	113	49 - 45
	50 - 54	99	94	193	-	1	1	92	16	108	-	3	3	-	5	5	7	69	76	54 - 50
	55 - 59	56	74	130	1	3	4	50	25	75	-	3	3	-	5	5	5	38	43	59 - 55
	60 - 64	53	27	80	-	-	-	51	22	73	-	1	1	-	-	-	2	4	6	64 - 60
65+	130	103	233	-	1	1	127	86	213	-	-	-	-	1	1	3	15	18	+65	
Total	2,653	2,773	5,426	20	49	69	2,406	1,150	3,556	27	154	181	7	137	144	193	1,283	1,476		

\* Jerusalem Governorate: Except those parts of Jerusalem which were annexed by Israel in 1967.

.1967

\*

2007

\*

( 10)

:27

**Table 27: Employed and Unemployed Ever Worked Palestinian Population (10 Years and Over) in Jerusalem Governorate\* by Age Group, Sex, Employment Status and Type of Locality, 2007**

(Total )

Age Group and Sex	Total	Employment Status						
		Not Stated	Unpaid Family Member	Irregular Wage Employee	Regular Wage Employee	Self Employed	Employer	
<b>Both Sexes</b>								
10 - 14	68	17	12	14	17	7	1	14 - 10
15 - 19	1,418	250	59	372	622	84	31	19 - 15
20 - 24	3,594	353	54	815	1,982	257	133	24 - 20
25 - 44	14,342	542	51	2,763	8,112	1,592	1,282	44 - 25
45 - 64	4,177	207	13	629	2,083	666	579	64 - 45
65+	193	11	3	25	52	47	55	+65
<b>Total</b>	<b>23,792</b>	<b>1,380</b>	<b>192</b>	<b>4,618</b>	<b>12,868</b>	<b>2,653</b>	<b>2,081</b>	
<b>Males</b>								
10 - 14	67	17	11	14	17	7	1	14 - 10
15 - 19	1,371	237	58	367	595	83	31	19 - 15
20 - 24	3,083	310	53	781	1,561	248	130	24 - 20
25 - 44	12,259	468	42	2,632	6,347	1,532	1,238	44 - 25
45 - 64	3,733	191	10	602	1,755	624	551	64 - 45
65+	184	10	3	24	51	45	51	+65
<b>Total</b>	<b>20,697</b>	<b>1,233</b>	<b>177</b>	<b>4,420</b>	<b>10,326</b>	<b>2,539</b>	<b>2,002</b>	
<b>Females</b>								
10 - 14	1	-	1	-	-	-	-	14 - 10
15 - 19	47	13	1	5	27	1	-	19 - 15
20 - 24	511	43	1	34	421	9	3	24 - 20
25 - 44	2,083	74	9	131	1,765	60	44	44 - 25
45 - 64	444	16	3	27	328	42	28	64 - 45
65+	9	1	-	1	1	2	4	+65
<b>Total</b>	<b>3,095</b>	<b>147</b>	<b>15</b>	<b>198</b>	<b>2,542</b>	<b>114</b>	<b>79</b>	

2007

\*

( 10)

:( ) 27

**Table 27 (Cont.): Employed and Unemployed Ever Worked Palestinian Population (10 Years and Over) in Jerusalem Governorate\* by Age Group, Sex, Employment Status and Type of Locality, 2007**

(Urban )

Age Group and Sex	Total	Employment Status						
		Not Stated	Unpaid Family Member	Irregular Wage Employee	Regular Wage Employee	Self Employed	Employer	
<b>Both Sexes</b>								
10 - 14	36	7	5	7	12	5	-	14 - 10
15 - 19	831	121	39	236	367	48	20	19 - 15
20 - 24	2,193	181	42	494	1,212	176	88	24 - 20
25 - 44	9,013	253	36	1,582	5,212	1,082	848	44 - 25
45 - 64	2,709	111	5	367	1,389	447	390	64 - 45
65+	127	6	-	18	36	26	41	+65
<b>Total</b>	<b>14,909</b>	<b>679</b>	<b>127</b>	<b>2,704</b>	<b>8,228</b>	<b>1,784</b>	<b>1,387</b>	
<b>Males</b>								
10 - 14	35	7	4	7	12	5	-	14 - 10
15 - 19	810	118	38	232	354	48	20	19 - 15
20 - 24	1,892	161	41	470	960	174	86	24 - 20
25 - 44	7,630	210	33	1,506	4,011	1,050	820	44 - 25
45 - 64	2,406	104	3	351	1,152	421	375	64 - 45
65+	122	6	-	17	36	24	39	+65
<b>Total</b>	<b>12,895</b>	<b>606</b>	<b>119</b>	<b>2,583</b>	<b>6,525</b>	<b>1,722</b>	<b>1,340</b>	
<b>Females</b>								
10 - 14	1	-	1	-	-	-	-	14 - 10
15 - 19	21	3	1	4	13	-	-	19 - 15
20 - 24	301	20	1	24	252	2	2	24 - 20
25 - 44	1,383	43	3	76	1,201	32	28	44 - 25
45 - 64	303	7	2	16	237	26	15	64 - 45
65+	5	-	-	1	-	2	2	+65
<b>Total</b>	<b>2,014</b>	<b>73</b>	<b>8</b>	<b>121</b>	<b>1,703</b>	<b>62</b>	<b>47</b>	

2007

\*

( 10)

:( ) 27

**Table 27 (Cont.): Employed and Unemployed Ever Worked Palestinian Population (10 Years and Over) in Jerusalem Governorate\* by Age Group, Sex, Employment Status and Type of Locality, 2007**  
(Rural )

Age Group and Sex	Total	Employment Status						
		Not Stated	Unpaid Family Member	Irregular Wage Employee	Regular Wage Employee	Self Employed	Employer	
<b>Both Sexes</b>								
10 - 14	27	7	7	7	4	2	-	14 - 10
15 - 19	487	106	19	117	206	31	8	19 - 15
20 - 24	1,177	137	10	291	636	70	33	24 - 20
25 - 44	4,315	221	15	1,019	2,282	446	332	44 - 25
45 - 64	1,210	77	8	239	550	192	144	64 - 45
65+	47	3	2	6	10	19	7	+65
<b>Total</b>	<b>7,263</b>	<b>551</b>	<b>61</b>	<b>1,679</b>	<b>3,688</b>	<b>760</b>	<b>524</b>	
<b>Males</b>								
10 - 14	27	7	7	7	4	2	-	14 - 10
15 - 19	465	96	19	117	194	31	8	19 - 15
20 - 24	1,000	118	10	282	494	64	32	24 - 20
25 - 44	3,744	197	9	978	1,821	419	320	44 - 25
45 - 64	1,100	69	7	230	481	178	135	64 - 45
65+	46	3	2	6	10	19	6	+65
<b>Total</b>	<b>6,382</b>	<b>490</b>	<b>54</b>	<b>1,620</b>	<b>3,004</b>	<b>713</b>	<b>501</b>	
<b>Females</b>								
10 - 14	-	-	-	-	-	-	-	14 - 10
15 - 19	22	10	-	-	12	-	-	19 - 15
20 - 24	177	19	-	9	142	6	1	24 - 20
25 - 44	571	24	6	41	461	27	12	44 - 25
45 - 64	110	8	1	9	69	14	9	64 - 45
65+	1	-	-	-	-	-	1	+65
<b>Total</b>	<b>881</b>	<b>61</b>	<b>7</b>	<b>59</b>	<b>684</b>	<b>47</b>	<b>23</b>	

2007

\*

( 10)

:( ) 27

**Table 27 (Cont.): Employed and Unemployed Ever Worked Palestinian Population (10 Years and Over) in Jerusalem Governorate\* by Age Group, Sex, Employment Status and Type of Locality, 2007**

(Camps )

Age Group and Sex	Total	Employment Status						
		Not Stated	Unpaid Family Member	Irregular Wage Employee	Regular Wage Employee	Self Employed	Employer	
<b>Both Sexes</b>								
10 - 14	5	3	-	-	1	-	1	14 - 10
15 - 19	100	23	1	19	49	5	3	19 - 15
20 - 24	224	35	2	30	134	11	12	24 - 20
25 - 44	1,014	68	-	162	618	64	102	44 - 25
45 - 64	258	19	-	23	144	27	45	64 - 45
65+	19	2	1	1	6	2	7	+65
<b>Total</b>	<b>1,620</b>	<b>150</b>	<b>4</b>	<b>235</b>	<b>952</b>	<b>109</b>	<b>170</b>	
<b>Males</b>								
10 - 14	5	3	-	-	1	-	1	14 - 10
15 - 19	96	23	1	18	47	4	3	19 - 15
20 - 24	191	31	2	29	107	10	12	24 - 20
25 - 44	885	61	-	148	515	63	98	44 - 25
45 - 64	227	18	-	21	122	25	41	64 - 45
65+	16	1	1	1	5	2	6	+65
<b>Total</b>	<b>1,420</b>	<b>137</b>	<b>4</b>	<b>217</b>	<b>797</b>	<b>104</b>	<b>161</b>	
<b>Females</b>								
10 - 14	-	-	-	-	-	-	-	14 - 10
15 - 19	4	-	-	1	2	1	-	19 - 15
20 - 24	33	4	-	1	27	1	-	24 - 20
25 - 44	129	7	-	14	103	1	4	44 - 25
45 - 64	31	1	-	2	22	2	4	64 - 45
65+	3	1	-	-	1	-	1	+65
<b>Total</b>	<b>200</b>	<b>13</b>	<b>-</b>	<b>18</b>	<b>155</b>	<b>5</b>	<b>9</b>	

\* Jerusalem Governorate: Except those parts of Jerusalem which were annexed by Israel in 1967.

.1967

:

\*



**Table 28: Employed and Unemployed Ever Worked Palestinian Population (10 Years and Over) in Jerusalem Governorate\* by Age Group, Sex, Main Occupation and Type of Locality, 2007**

(Total )

Age Group and Sex	Total	Main Occupation											
		Not Stated	Elementary Occupations	Plant, Machine Operators and Assemblers	Crafts and Related Workers	Skilled Agricultural and Fishery Workers	Services and Sales Workers	Clerks	Technicians and Associate Professionals	Professionals	Legislators and Managers		
<b>Both Sexes</b>													
10 - 14	68	15	12	1	23	5	12	-	-	-	-	-	14 - 10
15 - 19	1,418	222	398	63	411	20	258	12	30	2	2	2	19 - 15
20 - 24	3,594	301	760	240	912	26	671	123	196	347	18	18	24 - 20
25 - 44	14,342	431	3,109	1,416	3,624	99	2,122	455	923	1,859	304	304	44 - 25
45 - 64	4,177	141	850	395	900	62	715	132	305	463	214	214	64 - 45
65+	193	5	34	5	30	14	71	3	6	11	14	14	+65
<b>Total</b>	<b>23,792</b>	<b>1,115</b>	<b>5,163</b>	<b>2,120</b>	<b>5,900</b>	<b>226</b>	<b>3,849</b>	<b>725</b>	<b>1,460</b>	<b>2,682</b>	<b>552</b>	<b>552</b>	
<b>Males</b>													
10 - 14	67	15	12	1	23	5	11	-	-	-	-	-	14 - 10
15 - 19	1,371	210	395	63	403	20	250	9	18	1	2	2	19 - 15
20 - 24	3,083	259	756	240	892	25	634	52	97	113	15	15	24 - 20
25 - 44	12,259	366	2,962	1,410	3,425	97	1,958	315	511	982	233	233	44 - 25
45 - 64	3,733	130	782	394	841	57	649	112	216	359	193	193	64 - 45
65+	184	5	33	5	26	14	67	3	6	11	14	14	+65
<b>Total</b>	<b>20,697</b>	<b>985</b>	<b>4,940</b>	<b>2,113</b>	<b>5,610</b>	<b>218</b>	<b>3,569</b>	<b>491</b>	<b>848</b>	<b>1,466</b>	<b>457</b>	<b>457</b>	
<b>Females</b>													
10 - 14	1	-	-	-	-	-	1	-	-	-	-	-	14 - 10
15 - 19	47	12	3	-	8	-	8	3	12	1	-	-	19 - 15
20 - 24	511	42	4	-	20	1	37	71	99	234	3	3	24 - 20
25 - 44	2,083	65	147	6	199	2	164	140	412	877	71	71	44 - 25
45 - 64	444	11	68	1	59	5	66	20	89	104	21	21	64 - 45
65+	9	-	1	-	4	-	4	-	-	-	-	-	+65
<b>Total</b>	<b>3,095</b>	<b>130</b>	<b>223</b>	<b>7</b>	<b>290</b>	<b>8</b>	<b>280</b>	<b>234</b>	<b>612</b>	<b>1,216</b>	<b>95</b>	<b>95</b>	

2007

\*

( 10)

:( ) 28

**Table 28 (Cont.): Employed and Unemployed Ever Worked Palestinian Population (10 Years and Over) in Jerusalem Governorate\* by Age Group, Sex, Main Occupation and Type of Locality, 2007**

(Urban )

Age Group and Sex	Total	Main Occupation											
		Not Stated	Elementary Occupations	Plant, Machine Operators and Assemblers	Crafts and Related Workers	Skilled Agricultural and Fishery Workers	Services and Sales Workers	Clerks	Technicians and Associate Professionals	Professionals	Legislators and Managers		
<b>Both Sexes</b>													
10 - 14	36	6	11	-	10	1	8	-	-	-	-	-	14 - 10
15 - 19	831	108	249	41	237	8	165	6	15	1	1	19 - 15	
20 - 24	2,193	149	460	170	541	8	435	72	116	227	15	24 - 20	
25 - 44	9,013	185	1,844	916	2,203	39	1,376	316	600	1,316	218	44 - 25	
45 - 64	2,709	70	493	258	567	26	492	95	208	349	151	64 - 45	
65+	127	3	18	4	20	4	53	2	5	9	9	+65	
<b>Total</b>	<b>14,909</b>	<b>521</b>	<b>3,075</b>	<b>1,389</b>	<b>3,578</b>	<b>86</b>	<b>2,529</b>	<b>491</b>	<b>944</b>	<b>1,902</b>	<b>394</b>		
<b>Males</b>													
10 - 14	35	6	11	-	10	1	7	-	-	-	-	14 - 10	
15 - 19	810	105	247	41	234	8	160	5	9	-	1	19 - 15	
20 - 24	1,892	129	457	170	532	7	411	35	61	77	13	24 - 20	
25 - 44	7,630	146	1,743	912	2,095	39	1,276	215	333	705	166	44 - 25	
45 - 64	2,406	64	446	257	539	24	449	78	146	266	137	64 - 45	
65+	122	3	18	4	18	4	50	2	5	9	9	+65	
<b>Total</b>	<b>12,895</b>	<b>453</b>	<b>2,922</b>	<b>1,384</b>	<b>3,428</b>	<b>83</b>	<b>2,353</b>	<b>335</b>	<b>554</b>	<b>1,057</b>	<b>326</b>		
<b>Females</b>													
10 - 14	1	-	-	-	-	-	1	-	-	-	-	14 - 10	
15 - 19	21	3	2	-	3	-	5	1	6	1	-	19 - 15	
20 - 24	301	20	3	-	9	1	24	37	55	150	2	24 - 20	
25 - 44	1,383	39	101	4	108	-	100	101	267	611	52	44 - 25	
45 - 64	303	6	47	1	28	2	43	17	62	83	14	64 - 45	
65+	5	-	-	-	2	-	3	-	-	-	-	+65	
<b>Total</b>	<b>2,014</b>	<b>68</b>	<b>153</b>	<b>5</b>	<b>150</b>	<b>3</b>	<b>176</b>	<b>156</b>	<b>390</b>	<b>845</b>	<b>68</b>		

2007

\*

( 10)

:( ) 28

**Table 28 (Cont.): Employed and Unemployed Ever Worked Palestinian Population (10 Years and Over) in Jerusalem Governorate\* by Age Group, Sex, Main Occupation and Type of Locality, 2007**

(Rural )

Age Group and Sex	Total	Main Occupation											
		Not Stated	Elementary Occupations	Plant, Machine Operators and Assemblers	Crafts and Related Workers	Skilled Agricultural and Fishery Workers	Services and Sales Workers	Clerks	Technicians and Associate Professionals	Professionals	Legislators and Managers		
<b>Both Sexes</b>													
10 - 14	27	6	1	1	11	4	4	-	-	-	-	-	14 - 10
15 - 19	487	93	125	20	145	12	75	5	11	-	1	19 - 15	
20 - 24	1,177	125	259	61	317	18	182	35	68	109	3	24 - 20	
25 - 44	4,315	184	1,022	415	1,152	59	580	101	272	458	72	44 - 25	
45 - 64	1,210	57	300	111	276	35	170	28	76	99	58	64 - 45	
65+	47	2	10	-	3	10	13	1	1	2	5	+65	
<b>Total</b>	<b>7,263</b>	<b>467</b>	<b>1,717</b>	<b>608</b>	<b>1,904</b>	<b>138</b>	<b>1,024</b>	<b>170</b>	<b>428</b>	<b>668</b>	<b>139</b>		
<b>Males</b>													
10 - 14	27	6	1	1	11	4	4	-	-	-	-	14 - 10	
15 - 19	465	84	124	20	140	12	74	4	6	-	1	19 - 15	
20 - 24	1,000	106	258	61	310	18	175	10	30	30	2	24 - 20	
25 - 44	3,744	165	991	413	1,079	57	530	73	148	230	58	44 - 25	
45 - 64	1,100	52	288	111	250	32	153	25	55	83	51	64 - 45	
65+	46	2	10	-	3	10	12	1	1	2	5	+65	
<b>Total</b>	<b>6,382</b>	<b>415</b>	<b>1,672</b>	<b>606</b>	<b>1,793</b>	<b>133</b>	<b>948</b>	<b>113</b>	<b>240</b>	<b>345</b>	<b>117</b>		
<b>Females</b>													
10 - 14	-	-	-	-	-	-	-	-	-	-	-	14 - 10	
15 - 19	22	9	1	-	5	-	1	1	5	-	-	19 - 15	
20 - 24	177	19	1	-	7	-	7	25	38	79	1	24 - 20	
25 - 44	571	19	31	2	73	2	50	28	124	228	14	44 - 25	
45 - 64	110	5	12	-	26	3	17	3	21	16	7	64 - 45	
65+	1	-	-	-	-	-	1	-	-	-	-	+65	
<b>Total</b>	<b>881</b>	<b>52</b>	<b>45</b>	<b>2</b>	<b>111</b>	<b>5</b>	<b>76</b>	<b>57</b>	<b>188</b>	<b>323</b>	<b>22</b>		

2007

\*

( 10)

:( ) 28

**Table 28 (Cont.): Employed and Unemployed Ever Worked Palestinian Population (10 Years and Over) in Jerusalem Governorate\* by Age Group, Sex, Main Occupation and Type of Locality, 2007**

(Camps )

Age Group and Sex	Total	Main Occupation										
		Not Stated	Elementary Occupations	Plant, Machine Operators and Assemblers	Crafts and Related Workers	Skilled Agricultural and Fishery Workers	Services and Sales Workers	Clerks	Technicians and Associate Professionals	Professionals	Legislators and Managers	
<b>Both Sexes</b>												
10 - 14	5	3	-	-	2	-	-	-	-	-	-	14 - 10
15 - 19	100	21	24	2	29	-	18	1	4	1	-	19 - 15
20 - 24	224	27	41	9	54	-	54	16	12	11	-	24 - 20
25 - 44	1,014	62	243	85	269	1	166	38	51	85	14	44 - 25
45 - 64	258	14	57	26	57	1	53	9	21	15	5	64 - 45
65+	19	-	6	1	7	-	5	-	-	-	-	+65
<b>Total</b>	<b>1,620</b>	<b>127</b>	<b>371</b>	<b>123</b>	<b>418</b>	<b>2</b>	<b>296</b>	<b>64</b>	<b>88</b>	<b>112</b>	<b>19</b>	
<b>Males</b>												
10 - 14	5	3	-	-	2	-	-	-	-	-	-	14 - 10
15 - 19	96	21	24	2	29	-	16	-	3	1	-	19 - 15
20 - 24	191	24	41	9	50	-	48	7	6	6	-	24 - 20
25 - 44	885	55	228	85	251	1	152	27	30	47	9	44 - 25
45 - 64	227	14	48	26	52	1	47	9	15	10	5	64 - 45
65+	16	-	5	1	5	-	5	-	-	-	-	+65
<b>Total</b>	<b>1,420</b>	<b>117</b>	<b>346</b>	<b>123</b>	<b>389</b>	<b>2</b>	<b>268</b>	<b>43</b>	<b>54</b>	<b>64</b>	<b>14</b>	
<b>Females</b>												
10 - 14	-	-	-	-	-	-	-	-	-	-	-	14 - 10
15 - 19	4	-	-	-	-	-	2	1	1	-	-	19 - 15
20 - 24	33	3	-	-	4	-	6	9	6	5	-	24 - 20
25 - 44	129	7	15	-	18	-	14	11	21	38	5	44 - 25
45 - 64	31	-	9	-	5	-	6	-	6	5	-	64 - 45
65+	3	-	1	-	2	-	-	-	-	-	-	+65
<b>Total</b>	<b>200</b>	<b>10</b>	<b>25</b>	<b>-</b>	<b>29</b>	<b>-</b>	<b>28</b>	<b>21</b>	<b>34</b>	<b>48</b>	<b>5</b>	

\* Jerusalem Governorate: Except those parts of Jerusalem which were annexed by Israel in 1967.

.1967

:

\*

**Table 29: Employed and Unemployed Ever Worked Palestinian Population (10 Years and Over) in Jerusalem Governorate\* by Age Group, Educational Attainment, Sex and Main Occupation, 2007**

Sex	Educational Attainment	Age Group	Total	Main Occupation															
				Not Stated	Elementary Occupations	Plant, Machine Operators and Assemblers	Crafts and Related Workers	Skilled Agricultural and Fishery Workers	Services and Sales Workers	Clerks	Technicians and Associate Professionals	Professionals	Legislators and Managers						
Both Sexes	Illiterate	10 - 14	-	-	-	-	-	-	-	-	-	-	-	-	-	-	14 - 10		
		15 - 19	6	1	2	-	3	-	-	-	-	-	-	-	-	-	19 - 15		
		20 - 24	22	-	6	3	6	3	3	3	-	1	-	-	-	-	24 - 20		
		25 - 44	143	9	74	13	29	3	14	1	-	-	-	-	-	-	44 - 25		
		45 - 64	118	10	51	5	20	12	18	1	-	-	-	-	1	-	64 - 45		
		65+	47	-	8	1	8	9	20	-	1	-	-	-	-	-	+65		
		<b>Total</b>	<b>336</b>	<b>20</b>	<b>141</b>	<b>22</b>	<b>66</b>	<b>27</b>	<b>55</b>	<b>2</b>	<b>2</b>	<b>-</b>	<b>1</b>	<b>-</b>	<b>1</b>	<b>-</b>			
	Can Read and Write	10 - 14	18	6	6	-	2	1	3	-	-	-	-	-	-	-	14 - 10		
		15 - 19	67	9	23	3	20	5	7	-	-	-	-	-	-	-	19 - 15		
		20 - 24	149	11	51	17	45	3	21	1	-	-	-	-	-	-	24 - 20		
		25 - 44	871	45	347	87	238	18	112	3	17	1	3	44 - 25					
		45 - 64	454	31	149	42	122	12	74	4	7	-	13	64 - 45					
		65+	41	1	13	-	3	2	19	1	1	-	1	+65					
		<b>Total</b>	<b>1,600</b>	<b>103</b>	<b>589</b>	<b>149</b>	<b>430</b>	<b>41</b>	<b>236</b>	<b>9</b>	<b>25</b>	<b>1</b>	<b>17</b>						
	Elementary	10 - 14	43	8	6	1	17	3	8	-	-	-	-	14 - 10					
		15 - 19	344	52	126	14	84	6	56	2	3	-	1	19 - 15					
		20 - 24	610	55	188	52	184	8	113	1	9	-	-	24 - 20					
		25 - 44	3,058	118	979	381	1,000	29	453	29	45	1	23	44 - 25					
		45 - 64	1,083	44	284	132	339	17	205	14	34	1	13	64 - 45					
		65+	41	2	4	2	11	3	15	1	1	-	2	+65					
		<b>Total</b>	<b>5,179</b>	<b>279</b>	<b>1,587</b>	<b>582</b>	<b>1,635</b>	<b>66</b>	<b>850</b>	<b>47</b>	<b>92</b>	<b>2</b>	<b>39</b>						

**Table 29 (Cont.): Employed and Unemployed Ever Worked Palestinian Population (10 Years and Over) in Jerusalem Governorate\* by Age Group, Educational Attainment, Sex and Main Occupation, 2007**

Sex	Educational Attainment	Age Group	Total	Main Occupation											
				Not Stated	Elementary Occupations	Plant, Machine Operators and Assemblers	Crafts and Related Workers	Skilled Agricultural and Fishery Workers	Services and Sales Workers	Clerks	Technicians and Associate Professionals	Professionals	Legislators and Managers		
Both Sexes	Preparatory	10 - 14	7	1	-	-	4	1	1	-	-	-	-	14 - 10	
		15 - 19	820	134	206	37	253	8	159	8	15	-	-	19 - 15	
		20 - 24	1,510	131	375	117	471	10	343	18	37	1	7	24 - 20	
		25 - 44	4,741	148	1,223	620	1,550	33	846	99	158	6	58	44 - 25	
		45 - 64	924	26	231	129	237	8	184	29	47	2	31	64 - 45	
		65+	23	-	7	1	4	-	7	-	1	-	3	+65	
		<b>Total</b>	<b>8,025</b>	<b>440</b>	<b>2,042</b>	<b>904</b>	<b>2,519</b>	<b>60</b>	<b>1,540</b>	<b>154</b>	<b>258</b>	<b>9</b>	<b>99</b>		
	Secondary	10 - 14	-	-	-	-	-	-	-	-	-	-	-	14 - 10	
		15 - 19	174	25	41	9	51	1	34	1	10	1	1	19 - 15	
		20 - 24	590	49	118	44	168	2	139	20	38	10	2	24 - 20	
		25 - 44	2,031	43	378	248	608	11	422	107	159	19	36	44 - 25	
		45 - 64	584	16	92	62	125	8	145	35	51	16	34	64 - 45	
		65+	17	2	1	1	4	-	6	-	-	1	2	+65	
		<b>Total</b>	<b>3,396</b>	<b>135</b>	<b>630</b>	<b>364</b>	<b>956</b>	<b>22</b>	<b>746</b>	<b>163</b>	<b>258</b>	<b>47</b>	<b>75</b>		
	Associate Diploma	10 - 14	-	-	-	-	-	-	-	-	-	-	-	14 - 10	
		15 - 19	6	1	-	-	-	-	1	1	2	1	-	19 - 15	
		20 - 24	213	17	12	5	30	-	26	35	62	24	2	24 - 20	
		25 - 44	965	18	75	40	124	2	105	82	365	131	23	44 - 25	
		45 - 64	392	9	29	19	34	4	46	18	134	79	20	64 - 45	
		65+	5	-	-	-	-	-	1	-	2	1	1	+65	
		<b>Total</b>	<b>1,581</b>	<b>45</b>	<b>116</b>	<b>64</b>	<b>188</b>	<b>6</b>	<b>179</b>	<b>136</b>	<b>565</b>	<b>236</b>	<b>46</b>		

**Table 29 (Cont.): Employed and Unemployed Ever Worked Palestinian Population (10 Years and Over) in Jerusalem Governorate\* by Age Group, Educational Attainment, Sex and Main Occupation, 2007**

Sex	Educational Attainment	Age Group	Total	Main Occupation														
				Not Stated	Elementary Occupations	Plant, Machine Operators and Assemblers	Crafts and Related Workers	Skilled Agricultural and Fishery Workers	Services and Sales Workers	Clerks	Technicians and Associate Professionals	Professionals	Legislators and Managers					
Both Sexes	Bachelor and Above	10 - 14	-	-	-	-	-	-	-	-	-	-	-	-	-	14 - 10		
		15 - 19	-	-	-	-	-	-	-	-	-	-	-	-	-	-	19 - 15	
		20 - 24	<b>499</b>	38	10	1	8	-	26	48	49	312	7	24 - 20				
		25 - 44	<b>2,517</b>	49	32	25	71	1	166	134	179	1,699	161	44 - 25				
		45 - 64	<b>618</b>	4	13	6	23	1	42	31	31	365	102	64 - 45				
		65+	<b>18</b>	-	-	-	-	-	3	1	-	9	5	+65				
		<b>Total</b>	<b>3,652</b>	<b>91</b>	<b>55</b>	<b>32</b>	<b>102</b>	<b>2</b>	<b>237</b>	<b>214</b>	<b>259</b>	<b>2,385</b>	<b>275</b>					
	Not Stated	10 - 14	-	-	-	-	-	-	-	-	-	-	-	-	-	14 - 10		
		15 - 19	<b>1</b>	-	-	-	-	-	1	-	-	-	-	-	-	19 - 15		
		20 - 24	<b>1</b>	-	-	1	-	-	-	-	-	-	-	-	-	24 - 20		
		25 - 44	<b>16</b>	1	1	2	4	2	4	-	-	2	-	44 - 25				
		45 - 64	<b>4</b>	1	1	-	-	-	1	-	1	-	-	64 - 45				
		65+	<b>1</b>	-	1	-	-	-	-	-	-	-	-	-	+65			
		<b>Total</b>	<b>23</b>	<b>2</b>	<b>3</b>	<b>3</b>	<b>4</b>	<b>2</b>	<b>6</b>	<b>-</b>	<b>1</b>	<b>2</b>	<b>-</b>					
	<b>Total</b>	<b>10 - 14</b>	<b>68</b>	15	12	1	23	5	12	-	-	-	-	-	-	<b>14 - 10</b>		
		<b>15 - 19</b>	<b>1,418</b>	222	398	63	411	20	258	12	30	2	2	<b>19 - 15</b>				
		<b>20 - 24</b>	<b>3,594</b>	301	760	240	912	26	671	123	196	347	18	<b>24 - 20</b>				
		<b>25 - 44</b>	<b>14,342</b>	431	3,109	1,416	3,624	99	2,122	455	923	1,859	304	<b>44 - 25</b>				
		<b>45 - 64</b>	<b>4,177</b>	141	850	395	900	62	715	132	305	463	214	<b>64 - 45</b>				
		<b>65+</b>	<b>193</b>	5	34	5	30	14	71	3	6	11	14	<b>+65</b>				
<b>Total</b>	<b>23,792</b>	<b>1,115</b>	<b>5,163</b>	<b>2,120</b>	<b>5,900</b>	<b>226</b>	<b>3,849</b>	<b>725</b>	<b>1,460</b>	<b>2,682</b>	<b>552</b>							

**Table 29 (Cont.): Employed and Unemployed Ever Worked Palestinian Population (10 Years and Over) in Jerusalem Governorate\* by Age Group, Educational Attainment, Sex and Main Occupation, 2007**

Sex	Educational Attainment	Age Group	Total	Main Occupation												
				Not Stated	Elementary Occupations	Plant, Machine Operators and Assemblers	Crafts and Related Workers	Skilled Agricultural and Fishery Workers	Services and Sales Workers	Clerks	Technicians and Associate Professionals	Professionals	Legislators and Managers			
Males	Illiterate	10 - 14	-	-	-	-	-	-	-	-	-	-	-	-	-	14 - 10
		15 - 19	6	1	2	-	3	-	-	-	-	-	-	-	-	19 - 15
		20 - 24	22	-	6	3	6	3	3	-	1	-	-	-	-	24 - 20
		25 - 44	117	8	60	13	20	3	12	1	-	-	-	-	-	44 - 25
		45 - 64	91	8	39	5	15	8	15	1	-	-	-	-	-	64 - 45
		65+	42	-	7	1	7	9	17	-	1	-	-	-	-	+65
		<b>Total</b>	<b>278</b>	<b>17</b>	<b>114</b>	<b>22</b>	<b>51</b>	<b>23</b>	<b>47</b>	<b>2</b>	<b>2</b>	<b>-</b>	<b>-</b>	<b>-</b>	<b>-</b>	<b>-</b>
	Can Read and Write	10 - 14	18	6	6	-	2	1	3	-	-	-	-	-	-	14 - 10
		15 - 19	67	9	23	3	20	5	7	-	-	-	-	-	-	19 - 15
		20 - 24	147	10	51	17	44	3	21	1	-	-	-	-	-	24 - 20
		25 - 44	799	40	323	87	211	17	101	2	14	1	3	44 - 25		
		45 - 64	406	29	131	42	107	12	64	4	5	-	12	64 - 45		
		65+	40	1	13	-	3	2	18	1	1	-	1	+65		
		<b>Total</b>	<b>1,477</b>	<b>95</b>	<b>547</b>	<b>149</b>	<b>387</b>	<b>40</b>	<b>214</b>	<b>8</b>	<b>20</b>	<b>1</b>	<b>16</b>			
	Elementary	10 - 14	42	8	6	1	17	3	7	-	-	-	-	14 - 10		
		15 - 19	338	51	124	14	82	6	55	2	3	-	1	19 - 15		
		20 - 24	602	53	188	52	179	8	112	1	9	-	-	24 - 20		
		25 - 44	2,900	110	929	379	936	29	429	23	41	1	23	44 - 25		
		45 - 64	1,007	41	263	131	315	16	185	12	30	1	13	64 - 45		
		65+	40	2	4	2	10	3	15	1	1	-	2	+65		
		<b>Total</b>	<b>4,929</b>	<b>265</b>	<b>1,514</b>	<b>579</b>	<b>1,539</b>	<b>65</b>	<b>803</b>	<b>39</b>	<b>84</b>	<b>2</b>	<b>39</b>			



**Table 29 (Cont.): Employed and Unemployed Ever Worked Palestinian Population (10 Years and Over) in Jerusalem Governorate\* by Age Group, Educational Attainment, Sex and Main Occupation, 2007**

Sex	Educational Attainment	Age Group	Total	Main Occupation											
				Not Stated	Elementary Occupations	Plant, Machine Operators and Assemblers	Crafts and Related Workers	Skilled Agricultural and Fishery Workers	Services and Sales Workers	Clerks	Technicians and Associate Professionals	Professionals	Legislators and Managers		
Males	Preparatory	10 - 14	7	1	-	-	4	1	1	-	-	-	-	14 - 10	
		15 - 19	797	125	205	37	249	8	154	7	12	-	-	19 - 15	
		20 - 24	1,449	125	373	117	458	10	322	10	27	-	7	24 - 20	
		25 - 44	4,485	134	1,181	618	1,477	32	775	76	135	2	55	44 - 25	
		45 - 64	871	25	216	129	226	8	172	26	36	2	31	64 - 45	
		65+	22	-	7	1	3	-	7	-	1	-	3	+65	
		<b>Total</b>	<b>7,631</b>	<b>410</b>	<b>1,982</b>	<b>902</b>	<b>2,417</b>	<b>59</b>	<b>1,431</b>	<b>119</b>	<b>211</b>	<b>4</b>	<b>96</b>		
	Secondary	10 - 14	-	-	-	-	-	-	-	-	-	-	-	14 - 10	
		15 - 19	160	23	41	9	49	1	32	-	3	1	1	19 - 15	
		20 - 24	552	44	116	44	167	1	135	13	23	7	2	24 - 20	
		25 - 44	1,862	35	366	247	587	11	396	77	97	11	35	44 - 25	
		45 - 64	545	14	91	62	123	8	130	30	41	13	33	64 - 45	
		65+	16	2	1	1	3	-	6	-	-	1	2	+65	
		<b>Total</b>	<b>3,135</b>	<b>118</b>	<b>615</b>	<b>363</b>	<b>929</b>	<b>21</b>	<b>699</b>	<b>120</b>	<b>164</b>	<b>33</b>	<b>73</b>		
	Associate Diploma	10 - 14	-	-	-	-	-	-	-	-	-	-	-	14 - 10	
		15 - 19	2	1	-	-	-	-	1	-	-	-	-	19 - 15	
		20 - 24	106	10	12	5	30	-	20	7	11	9	2	24 - 20	
		25 - 44	595	8	72	40	124	2	99	39	118	79	14	44 - 25	
		45 - 64	292	8	29	19	33	4	42	11	76	58	12	64 - 45	
		65+	5	-	-	-	-	-	1	-	2	1	1	+65	
		<b>Total</b>	<b>1,000</b>	<b>27</b>	<b>113</b>	<b>64</b>	<b>187</b>	<b>6</b>	<b>163</b>	<b>57</b>	<b>207</b>	<b>147</b>	<b>29</b>		

**Table 29 (Cont.): Employed and Unemployed Ever Worked Palestinian Population (10 Years and Over) in Jerusalem Governorate\* by Age Group, Educational Attainment, Sex and Main Occupation, 2007**

Sex	Educational Attainment	Age Group	Total	Main Occupation													
				Not Stated	Elementary Occupations	Plant, Machine Operators and Assemblers	Crafts and Related Workers	Skilled Agricultural and Fishery Workers	Services and Sales Workers	Clerks	Technicians and Associate Professionals	Professionals	Legislators and Managers				
Males	Bachelor and Above	10 - 14	-	-	-	-	-	-	-	-	-	-	-	-	-	14 - 10	
		15 - 19	-	-	-	-	-	-	-	-	-	-	-	-	-	19 - 15	
		20 - 24	<b>204</b>	17	10	1	8	-	21	20	26	97	4	24 - 20			
		25 - 44	<b>1,487</b>	30	30	24	66	1	143	97	106	887	103	44 - 25			
		45 - 64	<b>517</b>	4	12	6	22	1	40	28	27	285	92	64 - 45			
		65+	<b>18</b>	-	-	-	-	-	3	1	-	9	5	+65			
		<b>Total</b>	<b>2,226</b>	<b>51</b>	<b>52</b>	<b>31</b>	<b>96</b>	<b>2</b>	<b>207</b>	<b>146</b>	<b>159</b>	<b>1,278</b>	<b>204</b>				
	Not Stated	10 - 14	-	-	-	-	-	-	-	-	-	-	-	14 - 10			
		15 - 19	1	-	-	-	-	-	1	-	-	-	-	19 - 15			
		20 - 24	1	-	-	1	-	-	-	-	-	-	-	24 - 20			
		25 - 44	14	1	1	2	4	2	3	-	-	1	-	44 - 25			
		45 - 64	4	1	1	-	-	-	1	-	1	-	-	64 - 45			
		65+	1	-	1	-	-	-	-	-	-	-	-	+65			
		<b>Total</b>	<b>21</b>	<b>2</b>	<b>3</b>	<b>3</b>	<b>4</b>	<b>2</b>	<b>5</b>	<b>-</b>	<b>1</b>	<b>1</b>	<b>-</b>				
	<b>Total</b>	10 - 14	<b>67</b>	<b>15</b>	<b>12</b>	<b>1</b>	<b>23</b>	<b>5</b>	<b>11</b>	<b>-</b>	<b>-</b>	<b>-</b>	<b>-</b>	<b>14 - 10</b>			
		15 - 19	<b>1,371</b>	<b>210</b>	<b>395</b>	<b>63</b>	<b>403</b>	<b>20</b>	<b>250</b>	<b>9</b>	<b>18</b>	<b>1</b>	<b>2</b>	<b>19 - 15</b>			
		20 - 24	<b>3,083</b>	<b>259</b>	<b>756</b>	<b>240</b>	<b>892</b>	<b>25</b>	<b>634</b>	<b>52</b>	<b>97</b>	<b>113</b>	<b>15</b>	<b>24 - 20</b>			
		25 - 44	<b>12,259</b>	<b>366</b>	<b>2,962</b>	<b>1,410</b>	<b>3,425</b>	<b>97</b>	<b>1,958</b>	<b>315</b>	<b>511</b>	<b>982</b>	<b>233</b>	<b>44 - 25</b>			
		45 - 64	<b>3,733</b>	<b>130</b>	<b>782</b>	<b>394</b>	<b>841</b>	<b>57</b>	<b>649</b>	<b>112</b>	<b>216</b>	<b>359</b>	<b>193</b>	<b>64 - 45</b>			
		65+	<b>184</b>	<b>5</b>	<b>33</b>	<b>5</b>	<b>26</b>	<b>14</b>	<b>67</b>	<b>3</b>	<b>6</b>	<b>11</b>	<b>14</b>	<b>+65</b>			
<b>Total</b>		<b>20,697</b>	<b>985</b>	<b>4,940</b>	<b>2,113</b>	<b>5,610</b>	<b>218</b>	<b>3,569</b>	<b>491</b>	<b>848</b>	<b>1,466</b>	<b>457</b>					

**Table 29 (Cont.): Employed and Unemployed Ever Worked Palestinian Population (10 Years and Over) in Jerusalem Governorate\* by Age Group, Educational Attainment, Sex and Main Occupation, 2007**

Sex	Educational Attainment	Age Group	Total	Main Occupation													
				Not Stated	Elementary Occupations	Plant, Machine Operators and Assemblers	Crafts and Related Workers	Skilled Agricultural and Fishery Workers	Services and Sales Workers	Clerks	Technicians and Associate Professionals	Professionals	Legislators and Managers				
Females	Illiterate	10 - 14	-	-	-	-	-	-	-	-	-	-	-	-	-	14 - 10	
		15 - 19	-	-	-	-	-	-	-	-	-	-	-	-	-	19 - 15	
		20 - 24	-	-	-	-	-	-	-	-	-	-	-	-	-	24 - 20	
		25 - 44	26	1	14	-	9	-	2	-	-	-	-	-	-	44 - 25	
		45 - 64	27	2	12	-	5	4	3	-	-	-	-	1	64 - 45		
		65+	5	-	1	-	1	-	3	-	-	-	-	-	+65		
		<b>Total</b>	<b>58</b>	<b>3</b>	<b>27</b>	-	<b>15</b>	<b>4</b>	<b>8</b>	-	-	-	-	<b>1</b>			
	Can Read and Write	10 - 14	-	-	-	-	-	-	-	-	-	-	-	-	-	14 - 10	
		15 - 19	-	-	-	-	-	-	-	-	-	-	-	-	-	19 - 15	
		20 - 24	2	1	-	-	1	-	-	-	-	-	-	-	-	24 - 20	
		25 - 44	72	5	24	-	27	1	11	1	3	-	-	-	44 - 25		
		45 - 64	48	2	18	-	15	-	10	-	2	-	-	1	64 - 45		
		65+	1	-	-	-	-	-	1	-	-	-	-	-	+65		
		<b>Total</b>	<b>123</b>	<b>8</b>	<b>42</b>	-	<b>43</b>	<b>1</b>	<b>22</b>	<b>1</b>	<b>5</b>	-	-	<b>1</b>			
	Elementary	10 - 14	1	-	-	-	-	-	1	-	-	-	-	-	14 - 10		
		15 - 19	6	1	2	-	2	-	1	-	-	-	-	-	19 - 15		
		20 - 24	8	2	-	-	5	-	1	-	-	-	-	-	24 - 20		
		25 - 44	158	8	50	2	64	-	24	6	4	-	-	-	44 - 25		
		45 - 64	76	3	21	1	24	1	20	2	4	-	-	-	64 - 45		
		65+	1	-	-	-	1	-	-	-	-	-	-	-	+65		
		<b>Total</b>	<b>250</b>	<b>14</b>	<b>73</b>	<b>3</b>	<b>96</b>	<b>1</b>	<b>47</b>	<b>8</b>	<b>8</b>	-	-	-			

**Table 29 (Cont.): Employed and Unemployed Ever Worked Palestinian Population (10 Years and Over) in Jerusalem Governorate\* by Age Group, Educational Attainment, Sex and Main Occupation, 2007**

Sex	Educational Attainment	Age Group	Total	Main Occupation														
				Not Stated	Elementary Occupations	Plant, Machine Operators and Assemblers	Crafts and Related Workers	Skilled Agricultural and Fishery Workers	Services and Sales Workers	Clerks	Technicians and Associate Professionals	Professionals	Legislators and Managers					
Females	Preparatory	10 - 14	-	-	-	-	-	-	-	-	-	-	-	-	-	14 - 10		
		15 - 19	23	9	1	-	4	-	5	1	3	-	-	-	19 - 15			
		20 - 24	61	6	2	-	13	-	21	8	10	1	-	-	24 - 20			
		25 - 44	256	14	42	2	73	1	71	23	23	4	3	44 - 25				
		45 - 64	53	1	15	-	11	-	12	3	11	-	-	64 - 45				
		65+	1	-	-	-	1	-	-	-	-	-	-	+65				
		<b>Total</b>	<b>394</b>	<b>30</b>	<b>60</b>	<b>2</b>	<b>102</b>	<b>1</b>	<b>109</b>	<b>35</b>	<b>47</b>	<b>5</b>	<b>3</b>					
	Secondary	10 - 14	-	-	-	-	-	-	-	-	-	-	-	-	14 - 10			
		15 - 19	14	2	-	-	2	-	2	1	7	-	-	19 - 15				
		20 - 24	38	5	2	-	1	1	4	7	15	3	-	24 - 20				
		25 - 44	169	8	12	1	21	-	26	30	62	8	1	44 - 25				
		45 - 64	39	2	1	-	2	-	15	5	10	3	1	64 - 45				
		65+	1	-	-	-	1	-	-	-	-	-	-	+65				
		<b>Total</b>	<b>261</b>	<b>17</b>	<b>15</b>	<b>1</b>	<b>27</b>	<b>1</b>	<b>47</b>	<b>43</b>	<b>94</b>	<b>14</b>	<b>2</b>					
	Associate Diploma	10 - 14	-	-	-	-	-	-	-	-	-	-	-	-	14 - 10			
		15 - 19	4	-	-	-	-	-	-	1	2	1	-	19 - 15				
		20 - 24	107	7	-	-	-	-	6	28	51	15	-	24 - 20				
		25 - 44	370	10	3	-	-	-	6	43	247	52	9	44 - 25				
		45 - 64	100	1	-	-	1	-	4	7	58	21	8	64 - 45				
		65+	-	-	-	-	-	-	-	-	-	-	-	+65				
		<b>Total</b>	<b>581</b>	<b>18</b>	<b>3</b>	<b>-</b>	<b>1</b>	<b>-</b>	<b>16</b>	<b>79</b>	<b>358</b>	<b>89</b>	<b>17</b>					

2007

\*

( 10)

:( ) 29

**Table 29 (Cont.): Employed and Unemployed Ever Worked Palestinian Population (10 Years and Over) in Jerusalem Governorate\* by Age Group, Educational Attainment, Sex and Main Occupation, 2007**

Sex	Educational Attainment	Age Group	Total	Main Occupation													
				Not Stated	Elementary Occupations	Plant, Machine Operators and Assemblers	Crafts and Related Workers	Skilled Agricultural and Fishery Workers	Services and Sales Workers	Clerks	Technicians and Associate Professionals	Professionals	Legislators and Managers				
Females	Bachelor and Above	10 - 14	-	-	-	-	-	-	-	-	-	-	-	-	-	14 - 10	
		15 - 19	-	-	-	-	-	-	-	-	-	-	-	-	-	19 - 15	
		20 - 24	295	21	-	-	-	-	-	5	28	23	215	3	24 - 20		
		25 - 44	1,030	19	2	1	5	-	-	23	37	73	812	58	44 - 25		
		45 - 64	101	-	1	-	1	-	-	2	3	4	80	10	64 - 45		
		65+	-	-	-	-	-	-	-	-	-	-	-	-	-	+65	
		<b>Total</b>	<b>1,426</b>	<b>40</b>	<b>3</b>	<b>1</b>	<b>6</b>	<b>-</b>	<b>-</b>	<b>30</b>	<b>68</b>	<b>100</b>	<b>1,107</b>	<b>71</b>			
	Not Stated	10 - 14	-	-	-	-	-	-	-	-	-	-	-	-	-	14 - 10	
		15 - 19	-	-	-	-	-	-	-	-	-	-	-	-	-	19 - 15	
		20 - 24	-	-	-	-	-	-	-	-	-	-	-	-	-	24 - 20	
		25 - 44	2	-	-	-	-	-	-	1	-	-	1	-	44 - 25		
		45 - 64	-	-	-	-	-	-	-	-	-	-	-	-	-	64 - 45	
		65+	-	-	-	-	-	-	-	-	-	-	-	-	-	+65	
		<b>Total</b>	<b>2</b>	<b>-</b>	<b>-</b>	<b>-</b>	<b>-</b>	<b>-</b>	<b>-</b>	<b>1</b>	<b>-</b>	<b>-</b>	<b>1</b>	<b>-</b>			
	<b>Total</b>	10 - 14	1	-	-	-	-	-	-	1	-	-	-	-	-	14 - 10	
		15 - 19	47	12	3	-	8	-	-	8	3	12	1	-	19 - 15		
		20 - 24	511	42	4	-	20	1	-	37	71	99	234	3	24 - 20		
		25 - 44	2,083	65	147	6	199	2	-	164	140	412	877	71	44 - 25		
		45 - 64	444	11	68	1	59	5	-	66	20	89	104	21	64 - 45		
		65+	9	-	1	-	4	-	-	4	-	-	-	-	+65		
<b>Total</b>	<b>3,095</b>	<b>130</b>	<b>223</b>	<b>7</b>	<b>290</b>	<b>8</b>	<b>-</b>	<b>280</b>	<b>234</b>	<b>612</b>	<b>1,216</b>	<b>95</b>					

\* Jerusalem Governorate: Except those parts of Jerusalem which were annexed by Israel in 1967.

.1967

:

\*

2007

\*

( 10)

:30

**Table 30: Employed and Unemployed Ever Worked Palestinian Population (10 Years and Over) in Jerusalem Governorate\* by Economic Activity, Sex, Age Group and Type of Locality, 2007**

(Total )

Economic Activity & Sex	Total	Age Group											
		+65	64 - 60	59 - 55	54 - 50	49 - 45	44 - 40	39 - 35	34 - 30	29 - 25	24 - 20	19 - 15	14 - 10
<b>Both Sexes</b>													
Agriculture, Hunting and Forestry	335	16	15	24	24	33	41	45	34	38	32	28	5
Fishing	1	-	-	-	-	-	1	-	-	-	-	-	-
Mining and Quarrying	53	-	-	2	4	5	7	9	10	8	4	4	-
Manufacturing	3,433	22	33	75	167	231	378	458	541	689	569	259	11
Electricity, Gas and Water Supply	104	-	7	3	10	10	9	4	16	33	12	-	-
Construction	5,703	30	55	111	266	430	678	818	1,038	1,024	844	399	10
Whole sale and Retail Trade	3,932	69	69	138	188	276	397	507	549	739	663	313	24
Hotels and Restaurants	795	7	11	20	46	68	83	88	104	153	151	62	2
Transport, Storage and Communication	1,575	5	17	48	89	156	214	256	280	307	178	25	-
Financial Intermediation	198	1	3	6	8	13	20	22	43	44	37	1	-
Real-estate, Renting and Business Activities	664	6	11	14	34	69	69	69	121	155	103	12	1
Public Administration and Defense	1,415	8	9	69	102	159	166	185	241	269	183	24	-
Education	2,507	8	21	71	146	258	322	399	427	571	266	18	-
Health and Social Work	791	7	11	34	44	78	111	131	141	134	94	6	-
Other Community Social and Personal service Activities	740	7	9	29	36	83	95	99	120	121	105	36	-
Private Households with Employed Persons	87	2	3	2	8	6	14	16	18	8	8	2	-
Extraterritorial Organizations and Bodies	264	-	4	8	19	26	40	44	41	46	29	7	-
Not Stated	1,195	5	19	26	51	57	77	74	134	199	316	222	15
<b>Total</b>	<b>23,792</b>	<b>193</b>	<b>297</b>	<b>680</b>	<b>1,242</b>	<b>1,958</b>	<b>2,722</b>	<b>3,224</b>	<b>3,858</b>	<b>4,538</b>	<b>3,594</b>	<b>1,418</b>	<b>68</b>

2007

\*

( 10)

:( ) 30

**Table 30 (Cont.): Employed and Unemployed Ever Worked Palestinian Population (10 Years and Over) in Jerusalem Governorate\* by Economic Activity, Sex, Age Group and Type of Locality, 2007**

(Total )

Economic Activity & Sex	Total	Age Group											
		+65	64 - 60	59 - 55	54 - 50	49 - 45	44 - 40	39 - 35	34 - 30	29 - 25	24 - 20	19 - 15	14 - 10
<b>Males</b>													
Agriculture, Hunting and Forestry	325	16	14	22	23	32	41	44	33	36	31	28	5
Fishing	1	-	-	-	-	-	1	-	-	-	-	-	-
Mining and Quarrying	53	-	-	2	4	5	7	9	10	8	4	4	-
Manufacturing	3,096	17	30	71	145	196	319	396	481	645	535	250	11
Electricity, Gas and Water Supply	102	-	7	3	9	10	9	4	15	33	12	-	-
Construction	5,699	30	55	111	266	430	678	818	1,036	1,022	844	399	10
Whole sale and Retail Trade	3,779	66	64	129	177	261	383	488	531	713	634	310	23
Hotels and Restaurants	783	7	11	20	46	63	82	88	100	153	150	61	2
Transport, Storage and Communication	1,549	5	17	47	89	155	214	254	277	296	171	24	-
Financial Intermediation	162	1	3	5	7	13	19	21	35	34	23	1	-
Real-estate, Renting and Business Activities	566	5	10	14	34	64	61	61	106	126	72	12	1
Public Administration and Defense	1,213	8	8	66	94	141	149	168	199	211	148	21	-
Education	1,031	8	19	54	99	149	137	168	146	186	59	6	-
Health and Social Work	459	7	9	27	30	45	65	69	94	75	33	5	-
Other Community Social and Personal service Activities	559	7	8	27	25	67	69	69	89	93	74	31	-
Private Households with Employed Persons	57	2	3	2	3	3	6	7	13	8	8	2	-
Extraterritorial Organizations and Bodies	216	-	4	8	16	24	38	37	34	30	18	7	-
Not Stated	1,047	5	18	24	46	50	72	68	114	158	267	210	15
<b>Total</b>	<b>20,697</b>	<b>184</b>	<b>280</b>	<b>632</b>	<b>1,113</b>	<b>1,708</b>	<b>2,350</b>	<b>2,769</b>	<b>3,313</b>	<b>3,827</b>	<b>3,083</b>	<b>1,371</b>	<b>67</b>

2007

\*

( 10)

:( ) 30

**Table 30 (Cont.): Employed and Unemployed Ever Worked Palestinian Population (10 Years and Over) in Jerusalem Governorate\* by Economic Activity, Sex, Age Group and Type of Locality, 2007**

(Total )

Economic Activity & Sex	Total	Age Group											
		+65	64 - 60	59 - 55	54 - 50	49 - 45	44 - 40	39 - 35	34 - 30	29 - 25	24 - 20	19 - 15	14 - 10
<b>Females</b>													
Agriculture, Hunting and Forestry	10	-	1	2	1	1	-	1	1	2	1	-	-
Fishing	-	-	-	-	-	-	-	-	-	-	-	-	-
Mining and Quarrying	-	-	-	-	-	-	-	-	-	-	-	-	-
Manufacturing	337	5	3	4	22	35	59	62	60	44	34	9	-
Electricity, Gas and Water Supply	2	-	-	-	1	-	-	-	1	-	-	-	-
Construction	4	-	-	-	-	-	-	-	2	2	-	-	-
Whole sale and Retail Trade	153	3	5	9	11	15	14	19	18	26	29	3	1
Hotels and Restaurants	12	-	-	-	-	5	1	-	4	-	1	1	-
Transport, Storage and Communication	26	-	-	1	-	1	-	2	3	11	7	1	-
Financial Intermediation	36	-	-	1	1	-	1	1	8	10	14	-	-
Real-estate, Renting and Business Activities	98	1	1	-	-	5	8	8	15	29	31	-	-
Public Administration and Defense	202	-	1	3	8	18	17	17	42	58	35	3	-
Education	1,476	-	2	17	47	109	185	231	281	385	207	12	-
Health and Social Work	332	-	2	7	14	33	46	62	47	59	61	1	-
Other Community Social and Personal service Activities	181	-	1	2	11	16	26	30	31	28	31	5	-
Private Households with Employed Persons	30	-	-	-	5	3	8	9	5	-	-	-	-
Extraterritorial Organizations and Bodies	48	-	-	-	3	2	2	7	7	16	11	-	-
Not Stated	148	-	1	2	5	7	5	6	20	41	49	12	-
<b>Total</b>	<b>3,095</b>	<b>9</b>	<b>17</b>	<b>48</b>	<b>129</b>	<b>250</b>	<b>372</b>	<b>455</b>	<b>545</b>	<b>711</b>	<b>511</b>	<b>47</b>	<b>1</b>



2007

\*

( 10)

:( ) 30

**Table 30 (Cont.): Employed and Unemployed Ever Worked Palestinian Population (10 Years and Over) in Jerusalem Governorate\* by Economic Activity, Sex, Age Group and Type of Locality, 2007**  
(Urban )

Economic Activity & Sex	Total	Age Group											
		+65	64 - 60	59 - 55	54 - 50	49 - 45	44 - 40	39 - 35	34 - 30	29 - 25	24 - 20	19 - 15	14 - 10
<b>Both Sexes</b>													
Agriculture, Hunting and Forestry	142	5	7	13	8	13	16	18	10	22	14	15	1
Fishing	-	-	-	-	-	-	-	-	-	-	-	-	-
Mining and Quarrying	26	-	-	2	2	3	6	4	4	2	2	1	-
Manufacturing	2,177	16	29	49	101	155	249	289	338	432	358	156	5
Electricity, Gas and Water Supply	80	-	6	2	8	10	8	1	13	26	6	-	-
Construction	3,323	18	38	65	153	236	394	478	603	597	499	238	4
Whole sale and Retail Trade	2,693	49	54	92	122	195	273	356	372	512	446	204	18
Hotels and Restaurants	468	7	8	12	32	38	43	51	48	97	95	36	1
Transport, Storage and Communication	1,037	3	15	35	60	95	134	170	187	202	119	17	-
Financial Intermediation	146	1	3	6	7	11	13	17	32	28	28	-	-
Real-estate, Renting and Business Activities	434	4	6	9	21	50	48	45	79	107	53	11	1
Public Administration and Defense	855	5	6	47	73	97	109	113	149	149	99	8	-
Education	1,720	5	19	58	110	172	207	257	317	389	176	10	-
Health and Social Work	580	6	10	24	34	59	84	104	108	93	55	3	-
Other Community Social and Personal service Activities	467	4	9	17	24	58	63	48	78	82	64	20	-
Private Households with Employed Persons	69	1	2	2	6	4	13	15	14	5	5	2	-
Extraterritorial Organizations and Bodies	124	-	2	3	12	8	19	21	19	22	16	2	-
Not Stated	568	3	13	11	32	26	31	27	54	99	158	108	6
<b>Total</b>	<b>14,909</b>	<b>127</b>	<b>227</b>	<b>447</b>	<b>805</b>	<b>1,230</b>	<b>1,710</b>	<b>2,014</b>	<b>2,425</b>	<b>2,864</b>	<b>2,193</b>	<b>831</b>	<b>36</b>

2007

\*

( 10)

:( ) 30

**Table 30 (Cont.): Employed and Unemployed Ever Worked Palestinian Population (10 Years and Over) in Jerusalem Governorate\* by Economic Activity, Sex, Age Group and Type of Locality, 2007**  
(Urban )

Economic Activity & Sex	Total	Age Group											
		+65	64 - 60	59 - 55	54 - 50	49 - 45	44 - 40	39 - 35	34 - 30	29 - 25	24 - 20	19 - 15	
<b>Males</b>													
Agriculture, Hunting and Forestry	138	5	7	11	8	13	16	18	9	22	13	15	1
Fishing	-	-	-	-	-	-	-	-	-	-	-	-	-
Mining and Quarrying	26	-	-	2	2	3	6	4	4	2	2	1	-
Manufacturing	1,986	13	29	47	90	137	214	249	305	409	336	152	5
Electricity, Gas and Water Supply	79	-	6	2	7	10	8	1	13	26	6	-	-
Construction	3,321	18	38	65	153	236	394	478	602	596	499	238	4
Whole sale and Retail Trade	2,600	47	51	88	114	185	267	342	362	498	427	202	17
Hotels and Restaurants	460	7	8	12	32	36	42	51	45	97	94	35	1
Transport, Storage and Communication	1,018	3	15	34	60	94	134	168	184	193	117	16	-
Financial Intermediation	119	1	3	5	6	11	12	16	27	21	17	-	-
Real-estate, Renting and Business Activities	375	4	5	9	21	45	42	40	69	87	41	11	1
Public Administration and Defense	729	5	6	45	67	86	97	100	118	116	82	7	-
Education	718	5	18	42	73	98	82	107	112	136	41	4	-
Health and Social Work	345	6	8	20	23	32	49	58	72	55	19	3	-
Other Community Social and Personal service Activities	350	4	8	16	15	47	47	29	58	62	47	17	-
Private Households with Employed Persons	43	1	2	2	2	2	5	7	10	5	5	2	-
Extraterritorial Organizations and Bodies	97	-	2	3	9	7	17	17	15	15	10	2	-
Not Stated	491	3	13	10	28	22	28	23	43	74	136	105	6
<b>Total</b>	<b>12,895</b>	<b>122</b>	<b>219</b>	<b>413</b>	<b>710</b>	<b>1,064</b>	<b>1,460</b>	<b>1,708</b>	<b>2,048</b>	<b>2,414</b>	<b>1,892</b>	<b>810</b>	<b>35</b>

2007

\*

( 10)

:( ) 30

**Table 30 (Cont.): Employed and Unemployed Ever Worked Palestinian Population (10 Years and Over) in Jerusalem Governorate\* by Economic Activity, Sex, Age Group and Type of Locality, 2007**  
(Urban )

Economic Activity & Sex	Total	Age Group												
		+65	64 - 60	59 - 55	54 - 50	49 - 45	44 - 40	39 - 35	34 - 30	29 - 25	24 - 20	19 - 15		14 - 10
<b>Females</b>														
Agriculture, Hunting and Forestry	4	-	-	2	-	-	-	-	1	-	1	-	-	
Fishing	-	-	-	-	-	-	-	-	-	-	-	-	-	
Mining and Quarrying	-	-	-	-	-	-	-	-	-	-	-	-	-	
Manufacturing	191	3	-	2	11	18	35	40	33	23	22	4	-	
Electricity, Gas and Water Supply	1	-	-	-	1	-	-	-	-	-	-	-	-	
Construction	2	-	-	-	-	-	-	-	1	1	-	-	-	
Whole sale and Retail Trade	93	2	3	4	8	10	6	14	10	14	19	2	1	
Hotels and Restaurants	8	-	-	-	-	2	1	-	3	-	1	1	-	
Transport, Storage and Communication	19	-	-	1	-	1	-	2	3	9	2	1	-	
Financial Intermediation	27	-	-	1	1	-	1	1	5	7	11	-	-	
Real-estate, Renting and Business Activities	59	-	1	-	-	5	6	5	10	20	12	-	-	
Public Administration and Defense	126	-	-	2	6	11	12	13	31	33	17	1	-	
Education	1,002	-	1	16	37	74	125	150	205	253	135	6	-	
Health and Social Work	235	-	2	4	11	27	35	46	36	38	36	-	-	
Other Community Social and Personal service Activities	117	-	1	1	9	11	16	19	20	20	17	3	-	
Private Households with Employed Persons	26	-	-	-	4	2	8	8	4	-	-	-	-	
Extraterritorial Organizations and Bodies	27	-	-	-	3	1	2	4	4	7	6	-	-	
Not Stated	77	-	-	1	4	4	3	4	11	25	22	3	-	
<b>Total</b>	<b>2,014</b>	<b>5</b>	<b>8</b>	<b>34</b>	<b>95</b>	<b>166</b>	<b>250</b>	<b>306</b>	<b>377</b>	<b>450</b>	<b>301</b>	<b>21</b>	<b>1</b>	

2007

\*

( 10)

:( ) 30

**Table 30 (Cont.): Employed and Unemployed Ever Worked Palestinian Population (10 Years and Over) in Jerusalem Governorate\* by Economic Activity, Sex, Age Group and Type of Locality, 2007**

(Rural )

Economic Activity & Sex	Total	Age Group											
		+65	64 - 60	59 - 55	54 - 50	49 - 45	44 - 40	39 - 35	34 - 30	29 - 25	24 - 20	19 - 15	14 - 10
<b>Both Sexes</b>													
Agriculture, Hunting and Forestry	190	11	8	11	16	19	25	26	23	16	18	13	4
Fishing	1	-	-	-	-	-	1	-	-	-	-	-	-
Mining and Quarrying	14	-	-	-	1	-	1	3	2	4	2	1	-
Manufacturing	1,037	1	3	19	54	68	106	137	160	216	184	84	5
Electricity, Gas and Water Supply	15	-	1	-	1	-	-	2	2	3	6	-	-
Construction	1,970	8	16	39	98	164	238	274	354	354	286	134	5
Whole sale and Retail Trade	1,020	13	12	36	43	70	104	122	152	181	185	96	6
Hotels and Restaurants	288	-	3	6	12	25	39	33	50	49	48	22	1
Transport, Storage and Communication	454	2	2	12	23	50	63	72	75	96	52	7	-
Financial Intermediation	41	-	-	-	1	1	5	4	9	14	7	-	-
Real-estate, Renting and Business Activities	198	1	4	4	11	17	17	20	38	42	43	1	-
Public Administration and Defense	388	3	3	18	26	47	40	44	51	83	61	12	-
Education	661	2	2	10	32	72	91	115	94	158	80	5	-
Health and Social Work	166	-	1	7	8	15	21	22	24	31	34	3	-
Other Community Social and Personal service Activities	214	3	-	10	9	19	24	42	35	30	31	11	-
Private Households with Employed Persons	17	1	1	-	2	1	1	1	4	3	3	-	-
Extraterritorial Organizations and Bodies	99	-	2	3	3	12	10	17	18	20	9	5	-
Not Stated	490	2	6	10	16	25	35	35	62	72	128	93	6
<b>Total</b>	<b>7,263</b>	<b>47</b>	<b>64</b>	<b>185</b>	<b>356</b>	<b>605</b>	<b>821</b>	<b>969</b>	<b>1,153</b>	<b>1,372</b>	<b>1,177</b>	<b>487</b>	<b>27</b>

2007

\*

( 10)

:( ) 30

**Table 30 (Cont.): Employed and Unemployed Ever Worked Palestinian Population (10 Years and Over) in Jerusalem Governorate\* by Economic Activity, Sex, Age Group and Type of Locality, 2007**

(Rural )

Economic Activity & Sex	Total	Age Group											
		+65	64 - 60	59 - 55	54 - 50	49 - 45	44 - 40	39 - 35	34 - 30	29 - 25	24 - 20	19 - 15	14 - 10
<b>Males</b>													
Agriculture, Hunting and Forestry	184	11	7	11	15	18	25	25	23	14	18	13	4
Fishing	1	-	-	-	-	-	1	-	-	-	-	-	-
Mining and Quarrying	14	-	-	-	1	-	1	3	2	4	2	1	-
Manufacturing	918	1	1	17	44	54	84	119	139	199	176	79	5
Electricity, Gas and Water Supply	15	-	1	-	1	-	-	2	2	3	6	-	-
Construction	1,968	8	16	39	98	164	238	274	353	353	286	134	5
Whole sale and Retail Trade	975	12	11	33	41	66	97	118	145	174	177	95	6
Hotels and Restaurants	284	-	3	6	12	22	39	33	49	49	48	22	1
Transport, Storage and Communication	447	2	2	12	23	50	63	72	75	94	47	7	-
Financial Intermediation	33	-	-	-	1	1	5	4	6	11	5	-	-
Real-estate, Renting and Business Activities	167	1	4	4	11	17	17	18	34	34	26	1	-
Public Administration and Defense	330	3	2	17	24	40	35	41	45	64	47	12	-
Education	257	2	1	10	24	45	43	49	27	40	16	-	-
Health and Social Work	92	-	1	5	7	11	13	8	16	17	12	2	-
Other Community Social and Personal service Activities	169	3	-	10	8	16	18	34	27	23	20	10	-
Private Households with Employed Persons	13	1	1	-	1	-	1	-	3	3	3	-	-
Extraterritorial Organizations and Bodies	84	-	2	3	3	12	10	16	15	13	5	5	-
Not Stated	431	2	5	9	15	22	34	33	54	61	106	84	6
<b>Total</b>	<b>6,382</b>	<b>46</b>	<b>57</b>	<b>176</b>	<b>329</b>	<b>538</b>	<b>724</b>	<b>849</b>	<b>1,015</b>	<b>1,156</b>	<b>1,000</b>	<b>465</b>	<b>27</b>

2007

\*

( 10)

:( ) 30

**Table 30 (Cont.): Employed and Unemployed Ever Worked Palestinian Population (10 Years and Over) in Jerusalem Governorate\* by Economic Activity, Sex, Age Group and Type of Locality, 2007**

(Rural )

Economic Activity & Sex	Total	Age Group												
		+65	64 - 60	59 - 55	54 - 50	49 - 45	44 - 40	39 - 35	34 - 30	29 - 25	24 - 20	19 - 15		14 - 10
<b>Females</b>														
Agriculture, Hunting and Forestry	6	-	1	-	1	1	-	1	-	2	-	-	-	-
Fishing	-	-	-	-	-	-	-	-	-	-	-	-	-	-
Mining and Quarrying	-	-	-	-	-	-	-	-	-	-	-	-	-	-
Manufacturing	119	-	2	2	10	14	22	18	21	17	8	5	-	-
Electricity, Gas and Water Supply	-	-	-	-	-	-	-	-	-	-	-	-	-	-
Construction	2	-	-	-	-	-	-	-	1	1	-	-	-	-
Whole sale and Retail Trade	45	1	1	3	2	4	7	4	7	7	8	1	-	-
Hotels and Restaurants	4	-	-	-	-	3	-	-	1	-	-	-	-	-
Transport, Storage and Communication	7	-	-	-	-	-	-	-	-	2	5	-	-	-
Financial Intermediation	8	-	-	-	-	-	-	-	3	3	2	-	-	-
Real-estate, Renting and Business Activities	31	-	-	-	-	-	-	2	4	8	17	-	-	-
Public Administration and Defense	58	-	1	1	2	7	5	3	6	19	14	-	-	-
Education	404	-	1	-	8	27	48	66	67	118	64	5	-	-
Health and Social Work	74	-	-	2	1	4	8	14	8	14	22	1	-	-
Other Community Social and Personal service Activities	45	-	-	-	1	3	6	8	8	7	11	1	-	-
Private Households with Employed Persons	4	-	-	-	1	1	-	1	1	-	-	-	-	-
Extraterritorial Organizations and Bodies	15	-	-	-	-	-	-	1	3	7	4	-	-	-
Not Stated	59	-	1	1	1	3	1	2	8	11	22	9	-	-
<b>Total</b>	<b>881</b>	<b>1</b>	<b>7</b>	<b>9</b>	<b>27</b>	<b>67</b>	<b>97</b>	<b>120</b>	<b>138</b>	<b>216</b>	<b>177</b>	<b>22</b>	<b>-</b>	<b>-</b>

2007

\*

( 10)

:( ) 30

**Table 30 (Cont.): Employed and Unemployed Ever Worked Palestinian Population (10 Years and Over) in Jerusalem Governorate\* by Economic Activity, Sex, Age Group and Type of Locality, 2007**

(Camps )

Economic Activity & Sex	Total	Age Group											
		+65	64 - 60	59 - 55	54 - 50	49 - 45	44 - 40	39 - 35	34 - 30	29 - 25	24 - 20	19 - 15	
<b>Both Sexes</b>													
Agriculture, Hunting and Forestry	3	-	-	-	-	1	-	1	1	-	-	-	-
Fishing	-	-	-	-	-	-	-	-	-	-	-	-	-
Mining and Quarrying	13	-	-	-	1	2	-	2	4	2	-	2	-
Manufacturing	219	5	1	7	12	8	23	32	43	41	27	19	1
Electricity, Gas and Water Supply	9	-	-	1	1	-	1	1	1	4	-	-	-
Construction	410	4	1	7	15	30	46	66	81	73	59	27	1
Whole sale and Retail Trade	219	7	3	10	23	11	20	29	25	46	32	13	-
Hotels and Restaurants	39	-	-	2	2	5	1	4	6	7	8	4	-
Transport, Storage and Communication	84	-	-	1	6	11	17	14	18	9	7	1	-
Financial Intermediation	11	-	-	-	-	1	2	1	2	2	2	1	-
Real-estate, Renting and Business Activities	32	1	1	1	2	2	4	4	4	6	7	-	-
Public Administration and Defense	172	-	-	4	3	15	17	28	41	37	23	4	-
Education	126	1	-	3	4	14	24	27	16	24	10	3	-
Health and Social Work	45	1	-	3	2	4	6	5	9	10	5	-	-
Other Community Social and Personal service Activities	59	-	-	2	3	6	8	9	7	9	10	5	-
Private Households with Employed Persons	1	-	-	-	-	1	-	-	-	-	-	-	-
Extraterritorial Organizations and Bodies	41	-	-	2	4	6	11	6	4	4	4	-	-
Not Stated	137	-	-	5	3	6	11	12	18	28	30	21	3
<b>Total</b>	<b>1,620</b>	<b>19</b>	<b>6</b>	<b>48</b>	<b>81</b>	<b>123</b>	<b>191</b>	<b>241</b>	<b>280</b>	<b>302</b>	<b>224</b>	<b>100</b>	<b>5</b>

2007

\*

( 10)

:( ) 30

**Table 30 (Cont.): Employed and Unemployed Ever Worked Palestinian Population (10 Years and Over) in Jerusalem Governorate\* by Economic Activity, Sex, Age Group and Type of Locality, 2007**

(Camps )

Economic Activity & Sex	Total	Age Group											
		+65	64 - 60	59 - 55	54 - 50	49 - 45	44 - 40	39 - 35	34 - 30	29 - 25	24 - 20	19 - 15	14 - 10
<b>Males</b>													
Agriculture, Hunting and Forestry	3	-	-	-	-	1	-	1	1	-	-	-	-
Fishing	-	-	-	-	-	-	-	-	-	-	-	-	-
Mining and Quarrying	13	-	-	-	1	2	-	2	4	2	-	2	-
Manufacturing	192	3	-	7	11	5	21	28	37	37	23	19	1
Electricity, Gas and Water Supply	8	-	-	1	1	-	1	1	-	4	-	-	-
Construction	410	4	1	7	15	30	46	66	81	73	59	27	1
Whole sale and Retail Trade	204	7	2	8	22	10	19	28	24	41	30	13	-
Hotels and Restaurants	39	-	-	2	2	5	1	4	6	7	8	4	-
Transport, Storage and Communication	84	-	-	1	6	11	17	14	18	9	7	1	-
Financial Intermediation	10	-	-	-	-	1	2	1	2	2	1	1	-
Real-estate, Renting and Business Activities	24	-	1	1	2	2	2	3	3	5	5	-	-
Public Administration and Defense	154	-	-	4	3	15	17	27	36	31	19	2	-
Education	56	1	-	2	2	6	12	12	7	10	2	2	-
Health and Social Work	22	1	-	2	-	2	3	3	6	3	2	-	-
Other Community Social and Personal service Activities	40	-	-	1	2	4	4	6	4	8	7	4	-
Private Households with Employed Persons	1	-	-	-	-	1	-	-	-	-	-	-	-
Extraterritorial Organizations and Bodies	35	-	-	2	4	5	11	4	4	2	3	-	-
Not Stated	125	-	-	5	3	6	10	12	17	23	25	21	3
<b>Total</b>	<b>1,420</b>	<b>16</b>	<b>4</b>	<b>43</b>	<b>74</b>	<b>106</b>	<b>166</b>	<b>212</b>	<b>250</b>	<b>257</b>	<b>191</b>	<b>96</b>	<b>5</b>



2007

\*

( 10)

:( ) 30

**Table 30 (Cont.): Employed and Unemployed Ever Worked Palestinian Population (10 Years and Over) in Jerusalem Governorate\* by Economic Activity, Sex, Age Group and Type of Locality, 2007**

(Camps )

Economic Activity & Sex	Total	Age Group												
		+65	64 - 60	59 - 55	54 - 50	49 - 45	44 - 40	39 - 35	34 - 30	29 - 25	24 - 20	19 - 15		14 - 10
<b>Females</b>														
Agriculture, Hunting and Forestry	-	-	-	-	-	-	-	-	-	-	-	-	-	-
Fishing	-	-	-	-	-	-	-	-	-	-	-	-	-	-
Mining and Quarrying	-	-	-	-	-	-	-	-	-	-	-	-	-	-
Manufacturing	27	2	1	-	1	3	2	4	6	4	4	-	-	-
Electricity, Gas and Water Supply	1	-	-	-	-	-	-	-	1	-	-	-	-	-
Construction	-	-	-	-	-	-	-	-	-	-	-	-	-	-
Whole sale and Retail Trade	15	-	1	2	1	1	1	1	1	5	2	-	-	-
Hotels and Restaurants	-	-	-	-	-	-	-	-	-	-	-	-	-	-
Transport, Storage and Communication	-	-	-	-	-	-	-	-	-	-	-	-	-	-
Financial Intermediation	1	-	-	-	-	-	-	-	-	-	1	-	-	-
Real-estate, Renting and Business Activities	8	1	-	-	-	-	2	1	1	1	2	-	-	-
Public Administration and Defense	18	-	-	-	-	-	-	1	5	6	4	2	-	-
Education	70	-	-	1	2	8	12	15	9	14	8	1	-	-
Health and Social Work	23	-	-	1	2	2	3	2	3	7	3	-	-	-
Other Community Social and Personal service Activities	19	-	-	1	1	2	4	3	3	1	3	1	-	-
Private Households with Employed Persons	-	-	-	-	-	-	-	-	-	-	-	-	-	-
Extraterritorial Organizations and Bodies	6	-	-	-	-	1	-	2	-	2	1	-	-	-
Not Stated	12	-	-	-	-	-	1	-	1	5	5	-	-	-
<b>Total</b>	<b>200</b>	<b>3</b>	<b>2</b>	<b>5</b>	<b>7</b>	<b>17</b>	<b>25</b>	<b>29</b>	<b>30</b>	<b>45</b>	<b>33</b>	<b>4</b>	-	-

\* Jerusalem Governorate: Except those parts of Jerusalem which were annexed by Israel in 1967.

.1967

:

\*

2007

\*

( 10)

:31

**Table 31: Employed and Unemployed Ever Worked Palestinian Population (10 Years and Over) in Jerusalem Governorate\* by Economic Activity, Sex and Employment Status, 2007**

Economic Activity & Sex	Total	Employment Status					
		Not Stated	Unpaid Family Member	Irregular Wage Employee	Regular Wage Employee	Self Employed	Employer
<b>Both Sexes</b>							
Agriculture, Hunting and Forestry	335	5	33	66	93	90	48
Fishing	1	-	-	-	1	-	-
Mining and Quarrying	53	-	-	13	29	6	5
Manufacturing	3,433	39	39	588	2,130	264	373
Electricity, Gas and Water Supply	104	1	-	7	92	-	4
Construction	5,703	137	20	2,520	2,037	693	296
Whole sale and Retail Trade	3,932	49	80	501	1,654	766	882
Hotels and Restaurants	795	9	13	135	526	42	70
Transport, Storage and Communication	1,575	16	2	296	537	549	175
Financial Intermediation	198	2	1	4	182	4	5
Real-estate, Renting and Business Activities	664	16	1	92	393	76	86
Public Administration and Defense	1,415	2	-	65	1,348	-	-
Education	2,507	12	-	102	2,337	29	27
Health and Social Work	791	7	1	45	677	32	29
Other Community Social and Personal service Activities	740	12	2	100	458	92	76
Private Households with Employed Persons	87	-	-	29	51	6	1
Extraterritorial Organizations and Bodies	264	-	-	23	241	-	-
Not Stated	1,195	1,073	-	32	82	4	4
<b>Total</b>	<b>23,792</b>	<b>1,380</b>	<b>192</b>	<b>4,618</b>	<b>12,868</b>	<b>2,653</b>	<b>2,081</b>

2007

\*

( 10)

:( ) 31

**Table 31 (Cont.): Employed and Unemployed Ever Worked Palestinian Population (10 Years and Over) in Jerusalem Governorate\* by Economic Activity, Sex and Employment Status, 2007**

Economic Activity & Sex	Total	Employment Status					
		Not Stated	Unpaid Family Member	Irregular Wage Employee	Regular Wage Employee	Self Employed	Employer
<b>Males</b>							
Agriculture, Hunting and Forestry	325	5	30	66	92	87	45
Fishing	1	-	-	-	1	-	-
Mining and Quarrying	53	-	-	13	29	6	5
Manufacturing	3,096	33	38	543	1,888	234	360
Electricity, Gas and Water Supply	102	1	-	7	90	-	4
Construction	5,699	137	20	2,520	2,033	693	296
Whole sale and Retail Trade	3,779	46	71	488	1,582	732	860
Hotels and Restaurants	783	9	13	134	518	39	70
Transport, Storage and Communication	1,549	16	2	294	513	549	175
Financial Intermediation	162	2	1	2	148	4	5
Real-estate, Renting and Business Activities	566	11	-	76	323	73	83
Public Administration and Defense	1,213	2	-	53	1,158	-	-
Education	1,031	5	-	53	940	18	15
Health and Social Work	459	5	1	28	379	25	21
Other Community Social and Personal service Activities	559	9	1	72	349	70	58
Private Households with Employed Persons	57	-	-	21	29	6	1
Extraterritorial Organizations and Bodies	216	-	-	21	195	-	-
Not Stated	1,047	952	-	29	59	3	4
<b>Total</b>	<b>20,697</b>	<b>1,233</b>	<b>177</b>	<b>4,420</b>	<b>10,326</b>	<b>2,539</b>	<b>2,002</b>

2007

\*

( 10)

:( ) 31

**Table 31 (Cont.): Employed and Unemployed Ever Worked Palestinian Population (10 Years and Over) in Jerusalem Governorate\* by Economic Activity, Sex and Employment Status, 2007**

Economic Activity & Sex	Total	Employment Status					
		Not Stated	Unpaid Family Member	Irregular Wage Employee	Regular Wage Employee	Self Employed	Employer
<b>Females</b>							
Agriculture, Hunting and Forestry	10	-	3	-	1	3	3
Fishing	-	-	-	-	-	-	-
Mining and Quarrying	-	-	-	-	-	-	-
Manufacturing	337	6	1	45	242	30	13
Electricity, Gas and Water Supply	2	-	-	-	2	-	-
Construction	4	-	-	-	4	-	-
Whole sale and Retail Trade	153	3	9	13	72	34	22
Hotels and Restaurants	12	-	-	1	8	3	-
Transport, Storage and Communication	26	-	-	2	24	-	-
Financial Intermediation	36	-	-	2	34	-	-
Real-estate, Renting and Business Activities	98	5	1	16	70	3	3
Public Administration and Defense	202	-	-	12	190	-	-
Education	1,476	7	-	49	1,397	11	12
Health and Social Work	332	2	-	17	298	7	8
Other Community Social and Personal service Activities	181	3	1	28	109	22	18
Private Households with Employed Persons	30	-	-	8	22	-	-
Extraterritorial Organizations and Bodies	48	-	-	2	46	-	-
Not Stated	148	121	-	3	23	1	-
<b>Total</b>	<b>3,095</b>	<b>147</b>	<b>15</b>	<b>198</b>	<b>2,542</b>	<b>114</b>	<b>79</b>

\* Jerusalem Governorate: Except those parts of Jerusalem which were annexed by Israel in 1967.

.1967

:

\*

**Table 32: Employed and Unemployed Ever Worked Palestinian Population (15 Years and Over) in Jerusalem Governorate\* by Economic Activity, Sex and Main Occupation, 2007**

Economic Activity & Sex	Total	Main Occupation									
		Not Stated	Elementary Occupations	مشغلو الآلات ومجموعها Plant, Machine Operators and Assemblers	Crafts and Related Workers	Skilled Agricultural and Fishery Workers	Services and Sales Workers	Clerks	Technicians and Associate Professionals	Professionals	Legislators and Managers
<b>Both Sexes</b>											
Agriculture, Hunting and Forestry	330	-	142	7	1	173	4	1	2	-	-
Fishing	1	-	-	-	-	1	-	-	-	-	-
Mining and Quarrying	53	-	6	14	33	-	-	-	-	-	-
Manufacturing	3,422	-	218	448	2,454	-	66	46	86	56	48
Electricity, Gas and Water Supply	104	-	15	4	39	-	-	24	9	12	1
Construction	5,693	-	3,149	111	2,237	-	7	2	135	27	25
Whole sale and Retail Trade	3,908	1	222	54	948	44	2,351	42	63	84	99
Hotels and Restaurants	793	-	89	3	19	-	614	28	3	3	34
Transport, Storage and Communication	1,575	-	47	1,363	17	2	30	48	24	26	18
Financial Intermediation	198	-	37	1	1	-	5	48	27	63	16
Real-estate, Renting and Business Activities	663	2	188	-	19	-	10	54	116	252	22
Public Administration and Defense	1,415	5	208	58	34	-	394	201	189	204	122
Education	2,507	-	305	17	29	-	36	74	488	1,462	96
Health and Social Work	791	-	114	12	14	-	81	58	179	322	11
Other Community Social and Personal service Activities	740	1	187	9	19	1	224	48	111	96	44
Private Households with Employed Persons	87	-	82	-	-	-	1	-	-	2	2
Extraterritorial Organizations and Bodies	264	-	114	18	6	-	5	39	21	53	8
Not Stated	1,180	1,091	28	-	7	-	9	12	7	20	6
<b>Total</b>	<b>23,724</b>	<b>1,100</b>	<b>5,151</b>	<b>2,119</b>	<b>5,877</b>	<b>221</b>	<b>3,837</b>	<b>725</b>	<b>1,460</b>	<b>2,682</b>	<b>552</b>

2007

\*

( 15)

:( ) 32

**Table 32 (Cont.): Employed and Unemployed Ever Worked Palestinian Population (15 Years and Over) in Jerusalem Governorate\* by Economic Activity, Sex and Main Occupation, 2007**

Economic Activity & Sex	Total	Main Occupation									
		Not Stated	Elementary Occupations	مشغلو الآلات ومجموعها Plant, Machine Operators and Assemblers	Crafts and Related Workers	Skilled Agricultural and Fishery Workers	Services and Sales Workers	Clerks	Technicians and Associate Professionals	Professionals	Legislators and Managers
<b>Males</b>											
Agriculture, Hunting and Forestry	320	-	140	7	1	165	4	1	2	-	-
Fishing	1	-	-	-	-	1	-	-	-	-	-
Mining and Quarrying	53	-	6	14	33	-	-	-	-	-	-
Manufacturing	3,085	-	199	442	2,174	-	65	39	76	44	46
Electricity, Gas and Water Supply	102	-	15	4	39	-	-	23	8	12	1
Construction	5,689	-	3,149	111	2,237	-	7	2	133	25	25
Whole sale and Retail Trade	3,756	1	220	54	946	44	2,248	28	53	66	96
Hotels and Restaurants	781	-	88	3	19	-	609	23	2	3	34
Transport, Storage and Communication	1,549	-	45	1,363	17	2	27	37	19	22	17
Financial Intermediation	162	-	36	1	1	-	5	34	21	49	15
Real-estate, Renting and Business Activities	565	2	178	-	18	-	9	25	92	222	19
Public Administration and Defense	1,213	3	195	58	34	-	379	149	141	151	103
Education	1,031	-	204	17	28	-	26	40	126	547	43
Health and Social Work	459	-	91	12	14	-	29	26	70	208	9
Other Community Social and Personal service Activities	559	1	171	8	13	1	138	29	90	71	37
Private Households with Employed Persons	57	-	53	-	-	-	1	-	-	2	1
Extraterritorial Organizations and Bodies	216	-	110	18	6	-	5	32	10	30	5
Not Stated	1,032	963	28	-	7	-	6	3	5	14	6
<b>Total</b>	<b>20,630</b>	<b>970</b>	<b>4,928</b>	<b>2,112</b>	<b>5,587</b>	<b>213</b>	<b>3,558</b>	<b>491</b>	<b>848</b>	<b>1,466</b>	<b>457</b>

2007

\*

( 15)

:( ) 32

**Table 32 (Cont.): Employed and Unemployed Ever Worked Palestinian Population (15 Years and Over) in Jerusalem Governorate\* by Economic Activity, Sex and Main Occupation, 2007**

Economic Activity & Sex	Total	Main Occupation										
		Not Stated	Elementary Occupations	مشغلو الآلات ومجموعها Plant, Machine Operators and Assemblers	Crafts and Related Workers	Skilled Agricultural and Fishery Workers	Services and Sales Workers	Clerks	Technicians and Associate Professionals	Professionals	Legislators and Managers	
<b>Females</b>												
Agriculture, Hunting and Forestry	10	-	2	-	-	8	-	-	-	-	-	-
Fishing	-	-	-	-	-	-	-	-	-	-	-	-
Mining and Quarrying	-	-	-	-	-	-	-	-	-	-	-	-
Manufacturing	337	-	19	6	280	-	1	7	10	12	2	
Electricity, Gas and Water Supply	2	-	-	-	-	-	-	1	1	-	-	
Construction	4	-	-	-	-	-	-	-	2	2	-	
Whole sale and Retail Trade	152	-	2	-	2	-	103	14	10	18	3	
Hotels and Restaurants	12	-	1	-	-	-	5	5	1	-	-	
Transport, Storage and Communication	26	-	2	-	-	-	3	11	5	4	1	
Financial Intermediation	36	-	1	-	-	-	-	14	6	14	1	
Real-estate, Renting and Business Activities	98	-	10	-	1	-	1	29	24	30	3	
Public Administration and Defense	202	2	13	-	-	-	15	52	48	53	19	
Education	1,476	-	101	-	1	-	10	34	362	915	53	
Health and Social Work	332	-	23	-	-	-	52	32	109	114	2	
Other Community Social and Personal service Activities	181	-	16	1	6	-	86	19	21	25	7	
Private Households with Employed Persons	30	-	29	-	-	-	-	-	-	-	1	
Extraterritorial Organizations and Bodies	48	-	4	-	-	-	-	7	11	23	3	
Not Stated	148	128	-	-	-	-	3	9	2	6	-	
<b>Total</b>	<b>3,094</b>	<b>130</b>	<b>223</b>	<b>7</b>	<b>290</b>	<b>8</b>	<b>279</b>	<b>234</b>	<b>612</b>	<b>1,216</b>	<b>95</b>	

\* Jerusalem Governorate: Except those parts of Jerusalem which were annexed by Israel in 1967.

.1967

\*

**Table 33: Employed and Unemployed Ever Worked Palestinian Population (15 Years and Over) in Jerusalem Governorate\* by Economic Activity, Sex and Sector, 2007**

Economic Activity & Sex	Total	Sector										
		Not Stated	International Organization	UNRWA	Non Profit Organization	Foreign Government	National Government	Foreign Private (Outdoor)	Foreign Private (Indoor)	National Private (Outdoor)	National Private (Indoor)	
<b>Both Sexes</b>												
Agriculture, Hunting and Forestry	330	4	2	-	5	4	1	53	36	146	79	
Fishing	1	-	-	-	-	-	-	-	1	-	-	
Mining and Quarrying	53	-	-	-	-	-	-	-	2	16	35	
Manufacturing	3,422	26	1	-	4	16	4	102	811	187	2,271	
Electricity, Gas and Water Supply	104	1	1	-	2	-	4	2	11	9	74	
Construction	5,693	112	1	1	2	56	10	1,466	571	2,339	1,135	
Whole sale and Retail Trade	3,908	38	2	-	2	16	3	80	750	266	2,751	
Hotels and Restaurants	793	6	-	-	-	10	4	28	329	14	402	
Transport, Storage and Communication	1,575	12	-	1	-	11	18	115	87	924	407	
Financial Intermediation	198	3	-	-	-	4	5	-	73	1	112	
Real-estate, Renting and Business Activities	663	13	-	1	4	22	12	38	134	42	397	
Public Administration and Defense	1,415	-	-	-	-	-	1,415	-	-	-	-	
Education	2,507	13	4	152	17	50	1,090	5	98	25	1,053	
Health and Social Work	791	5	11	27	131	48	79	8	138	12	332	
Other Community Social and Personal service Activities	740	9	2	3	96	15	113	19	86	36	361	
Private Households with Employed Persons	87	1	-	-	-	-	-	24	28	9	25	
Extraterritorial Organizations and Bodies	264	-	35	112	-	117	-	-	-	-	-	
Not Stated	1,180	1,052	9	1	1	2	3	9	29	12	62	
<b>Total</b>	<b>23,724</b>	<b>1,295</b>	<b>68</b>	<b>298</b>	<b>264</b>	<b>371</b>	<b>2,761</b>	<b>1,949</b>	<b>3,184</b>	<b>4,038</b>	<b>9,496</b>	



2007

\*

( 15)

:( ) 33

**Table 33 (Cont.): Employed and Unemployed Ever Worked Palestinian Population (15 Years and Over) in Jerusalem Governorate\* by Economic Activity, Sex and Sector, 2007**

Economic Activity & Sex	Total	Sector									
		Not Stated	International Organization	UNRWA	Non Profit Organization	Foreign Government	National Government	Foreign Private (Outdoor)	Foreign Private (Indoor)	National Private (Outdoor)	National Private (Indoor)
<b>Males</b>											
Agriculture, Hunting and Forestry	320	4	2	-	5	4	1	53	36	139	76
Fishing	1	-	-	-	-	-	-	-	1	-	-
Mining and Quarrying	53	-	-	-	-	-	-	-	2	16	35
Manufacturing	3,085	23	1	-	-	16	3	98	779	178	1,987
Electricity, Gas and Water Supply	102	1	1	-	2	-	4	2	11	9	72
Construction	5,689	112	1	1	2	56	10	1,466	570	2,339	1,132
Whole sale and Retail Trade	3,756	36	2	-	2	15	3	79	744	265	2,610
Hotels and Restaurants	781	6	-	-	-	8	4	28	326	13	396
Transport, Storage and Communication	1,549	12	-	1	-	10	17	115	87	923	384
Financial Intermediation	162	3	-	-	-	4	5	-	59	1	90
Real-estate, Renting and Business Activities	565	9	-	1	4	21	9	38	123	35	325
Public Administration and Defense	1,213	-	-	-	-	-	1,213	-	-	-	-
Education	1,031	4	2	68	3	19	424	4	49	12	446
Health and Social Work	459	2	4	13	76	32	60	5	86	8	173
Other Community Social and Personal service Activities	559	7	1	1	50	14	101	17	79	32	257
Private Households with Employed Persons	57	-	-	-	-	-	-	22	25	4	6
Extraterritorial Organizations and Bodies	216	-	23	83	-	110	-	-	-	-	-
Not Stated	1,032	932	7	-	-	2	1	9	25	11	45
<b>Total</b>	<b>20,630</b>	<b>1,151</b>	<b>44</b>	<b>168</b>	<b>144</b>	<b>311</b>	<b>1,855</b>	<b>1,936</b>	<b>3,002</b>	<b>3,985</b>	<b>8,034</b>

2007

\*

( 15)

:( ) 33

**Table 33 (Cont.): Employed and Unemployed Ever Worked Palestinian Population (15 Years and Over) in Jerusalem Governorate\* by Economic Activity, Sex and Sector, 2007**

Economic Activity & Sex	Total	Sector									
		Not Stated	International Organization	UNRWA	Non Profit Organization	Foreign Government	National Government	Foreign Private (Outdoor)	Foreign Private (Indoor)	National Private (Outdoor)	National Private (Indoor)
<b>Females</b>											
Agriculture, Hunting and Forestry	10	-	-	-	-	-	-	-	-	7	3
Fishing	-	-	-	-	-	-	-	-	-	-	-
Mining and Quarrying	-	-	-	-	-	-	-	-	-	-	-
Manufacturing	337	3	-	-	4	-	1	4	32	9	284
Electricity, Gas and Water Supply	2	-	-	-	-	-	-	-	-	-	2
Construction	4	-	-	-	-	-	-	-	1	-	3
Whole sale and Retail Trade	152	2	-	-	-	1	-	1	6	1	141
Hotels and Restaurants	12	-	-	-	-	2	-	-	3	1	6
Transport, Storage and Communication	26	-	-	-	-	1	1	-	-	1	23
Financial Intermediation	36	-	-	-	-	-	-	-	14	-	22
Real-estate, Renting and Business Activities	98	4	-	-	-	1	3	-	11	7	72
Public Administration and Defense	202	-	-	-	-	-	202	-	-	-	-
Education	1,476	9	2	84	14	31	666	1	49	13	607
Health and Social Work	332	3	7	14	55	16	19	3	52	4	159
Other Community Social and Personal service Activities	181	2	1	2	46	1	12	2	7	4	104
Private Households with Employed Persons	30	1	-	-	-	-	-	2	3	5	19
Extraterritorial Organizations and Bodies	48	-	12	29	-	7	-	-	-	-	-
Not Stated	148	120	2	1	1	-	2	-	4	1	17
<b>Total</b>	<b>3,094</b>	<b>144</b>	<b>24</b>	<b>130</b>	<b>120</b>	<b>60</b>	<b>906</b>	<b>13</b>	<b>182</b>	<b>53</b>	<b>1,462</b>

\* Jerusalem Governorate: Except those parts of Jerusalem which were annexed by Israel in 1967.

.1967

:

\*

2007

\*

( 10)

:34

Table 34: Employed Palestinian Population (10 Years and Over) in Jerusalem Governorate\* by Main Occupation, Sex and Age Group, 2007

Main Occupation & Sex	Total	Age Group												
		+65	64 - 60	59 - 55	54 - 50	49 - 45	44 - 40	39 - 35	34 - 30	29 - 25	24 - 20	19 - 15		14 - 10
<b>Both Sexes</b>														
Legislators and Managers	547	14	15	44	57	97	85	74	79	63	17	2	-	
Professionals	2,642	11	30	71	117	237	252	349	535	703	335	2	-	
Technicians and Associate Professionals	1,424	6	14	36	93	149	205	211	212	276	193	29	-	
Clerks	703	3	5	29	40	57	74	81	127	156	120	11	-	
Services and Sales Workers	3,723	68	75	137	194	283	407	472	511	675	647	243	11	
Skilled Agricultural and Fishery Workers	205	14	12	14	11	21	24	19	22	21	25	18	4	
Crafts and Related Workers	5,392	28	48	124	246	369	616	778	936	1,040	819	367	21	
Plant, Machine Operators and Assemblers	2,020	4	17	53	108	183	277	351	351	381	232	62	1	
Elementary Occupations	4,508	27	44	102	232	363	545	679	796	758	637	315	10	
Not Stated	153	1	3	5	8	7	11	6	18	31	46	16	1	
<b>Total</b>	<b>21,317</b>	<b>176</b>	<b>263</b>	<b>615</b>	<b>1,106</b>	<b>1,766</b>	<b>2,496</b>	<b>3,020</b>	<b>3,587</b>	<b>4,104</b>	<b>3,071</b>	<b>1,065</b>	<b>48</b>	

2007

\*

( 10)

:( ) 34

**Table 34 (Cont.): Employed Palestinian Population (10 Years and Over) in Jerusalem Governorate\* by Main Occupation, Sex and Age Group, 2007**

Main Occupation & Sex	Total	Age Group												
		+65	64 - 60	59 - 55	54 - 50	49 - 45	44 - 40	39 - 35	34 - 30	29 - 25	24 - 20	19 - 15		14 - 10
<b>Males</b>														
Legislators and Managers	<b>452</b>	14	14	42	53	83	61	62	59	48	14	2	-	
Professionals	<b>1,443</b>	11	27	59	88	179	160	198	282	329	109	1	-	
Technicians and Associate Professionals	<b>823</b>	6	14	29	67	95	120	102	124	154	94	18	-	
Clerks	<b>477</b>	3	5	27	36	44	60	63	83	96	52	8	-	
Services and Sales Workers	<b>3,452</b>	64	68	128	176	252	373	427	474	632	613	235	10	
Skilled Agricultural and Fishery Workers	<b>197</b>	14	11	12	10	20	24	19	22	19	24	18	4	
Crafts and Related Workers	<b>5,111</b>	24	45	120	228	336	561	723	883	1,012	799	359	21	
Plant, Machine Operators and Assemblers	<b>2,013</b>	4	17	53	108	182	275	349	351	379	232	62	1	
Elementary Occupations	<b>4,289</b>	26	43	93	210	327	492	627	773	743	633	312	10	
Not Stated	<b>130</b>	1	3	5	6	4	10	6	15	21	42	16	1	
<b>Total</b>	<b>18,387</b>	<b>167</b>	<b>247</b>	<b>568</b>	<b>982</b>	<b>1,522</b>	<b>2,136</b>	<b>2,576</b>	<b>3,066</b>	<b>3,433</b>	<b>2,612</b>	<b>1,031</b>	<b>47</b>	

2007

\*

(

10)

:( ) 34

**Table 34 (Cont.): Employed Palestinian Population (10 Years and Over) in Jerusalem Governorate\* by Main Occupation, Sex and Age Group, 2007**

Main Occupation & Sex	Total	Age Group											
		+65	64 - 60	59 - 55	54 - 50	49 - 45	44 - 40	39 - 35	34 - 30	29 - 25	24 - 20	19 - 15	14 - 10
<b>Females</b>													
Legislators and Managers	95	-	1	2	4	14	24	12	20	15	3	-	-
Professionals	1,199	-	3	12	29	58	92	151	253	374	226	1	-
Technicians and Associate Professionals	601	-	-	7	26	54	85	109	88	122	99	11	-
Clerks	226	-	-	2	4	13	14	18	44	60	68	3	-
Services and Sales Workers	271	4	7	9	18	31	34	45	37	43	34	8	1
Skilled Agricultural and Fishery Workers	8	-	1	2	1	1	-	-	-	2	1	-	-
Crafts and Related Workers	281	4	3	4	18	33	55	55	53	28	20	8	-
Plant, Machine Operators and Assemblers	7	-	-	-	-	1	2	2	-	2	-	-	-
Elementary Occupations	219	1	1	9	22	36	53	52	23	15	4	3	-
Not Stated	23	-	-	-	2	3	1	-	3	10	4	-	-
<b>Total</b>	<b>2,930</b>	<b>9</b>	<b>16</b>	<b>47</b>	<b>124</b>	<b>244</b>	<b>360</b>	<b>444</b>	<b>521</b>	<b>671</b>	<b>459</b>	<b>34</b>	<b>1</b>

\* Jerusalem Governorate: Except those parts of Jerusalem which were annexed by Israel in 1967.

.1967

:

\*

**Table 35: Employed Palestinian Population (10 Years and Over) in Jerusalem Governorate\* by Economic Activity, Sex and Age Group, 2007**

Economic Activity & Sex	Total	Age Group											
		+65	64 - 60	59 - 55	54 - 50	49 - 45	44 - 40	39 - 35	34 - 30	29 - 25	24 - 20	19 - 15	14 - 10
<b>Both Sexes</b>													
Agriculture, Hunting and Forestry	307	16	15	23	22	29	37	40	31	34	29	27	4
Fishing	1	-	-	-	-	-	1	-	-	-	-	-	-
Mining and Quarrying	50	-	-	2	4	4	7	9	10	7	4	3	-
Manufacturing	3,260	22	31	70	154	213	362	444	525	655	530	246	8
Electricity, Gas and Water Supply	100	-	7	3	10	10	8	4	15	32	11	-	-
Construction	4,829	23	41	87	207	353	573	730	939	860	699	308	9
Whole sale and Retail Trade	3,770	67	68	133	183	259	383	491	532	714	631	285	24
Hotels and Restaurants	734	7	10	16	43	65	78	83	97	140	138	56	1
Transport, Storage and Communication	1,503	3	17	46	83	140	205	248	269	296	172	24	-
Financial Intermediation	196	1	3	6	8	13	20	22	42	44	36	1	-
Real-estate, Renting and Business Activities	633	5	10	14	32	66	68	67	118	145	95	12	1
Public Administration and Defense	1,398	8	9	68	102	158	164	182	239	263	181	24	-
Education	2,481	8	21	70	144	255	319	397	427	564	259	17	-
Health and Social Work	779	6	11	34	44	77	110	130	138	130	93	6	-
Other Community Social and Personal service Activities	717	7	9	29	34	80	93	97	117	119	100	32	-
Private Households with Employed Persons	75	2	3	1	7	6	11	15	17	8	4	1	-
Extraterritorial Organizations and Bodies	259	-	3	8	19	26	39	43	41	46	27	7	-
Not Stated	225	1	5	5	10	12	18	18	30	47	62	16	1
<b>Total</b>	<b>21,317</b>	<b>176</b>	<b>263</b>	<b>615</b>	<b>1,106</b>	<b>1,766</b>	<b>2,496</b>	<b>3,020</b>	<b>3,587</b>	<b>4,104</b>	<b>3,071</b>	<b>1,065</b>	<b>48</b>

2007

\*

( 10)

:( ) 35

**Table 35 (Cont.): Employed Palestinian Population (10 Years and Over) in Jerusalem Governorate\* by Economic Activity, Sex and Age Group, 2007**

Economic Activity & Sex	Total	Age Group											
		+65	64 - 60	59 - 55	54 - 50	49 - 45	44 - 40	39 - 35	34 - 30	29 - 25	24 - 20	19 - 15	14 - 10
<b>Males</b>													
Agriculture, Hunting and Forestry	297	16	14	21	21	28	37	39	30	32	28	27	4
Fishing	1	-	-	-	-	-	1	-	-	-	-	-	-
Mining and Quarrying	50	-	-	2	4	4	7	9	10	7	4	3	-
Manufacturing	2,935	17	28	66	132	179	307	382	469	613	497	237	8
Electricity, Gas and Water Supply	98	-	7	3	9	10	8	4	14	32	11	-	-
Construction	4,825	23	41	87	207	353	573	730	937	858	699	308	9
Whole sale and Retail Trade	3,621	64	63	124	172	244	369	472	515	689	604	282	23
Hotels and Restaurants	724	7	10	16	43	61	77	83	94	140	137	55	1
Transport, Storage and Communication	1,477	3	17	45	83	139	205	246	266	285	165	23	-
Financial Intermediation	161	1	3	5	7	13	19	21	34	34	23	1	-
Real-estate, Renting and Business Activities	539	4	9	14	32	61	60	59	104	118	65	12	1
Public Administration and Defense	1,199	8	8	65	94	140	147	165	198	206	147	21	-
Education	1,020	8	19	53	99	146	136	167	146	184	57	5	-
Health and Social Work	452	6	9	27	30	44	65	69	91	73	33	5	-
Other Community Social and Personal service Activities	544	7	8	27	24	65	67	69	87	91	71	28	-
Private Households with Employed Persons	48	2	3	1	2	3	4	7	13	8	4	1	-
Extraterritorial Organizations and Bodies	211	-	3	8	16	24	37	36	34	30	16	7	-
Not Stated	185	1	5	4	7	8	17	18	24	33	51	16	1
<b>Total</b>	<b>18,387</b>	<b>167</b>	<b>247</b>	<b>568</b>	<b>982</b>	<b>1,522</b>	<b>2,136</b>	<b>2,576</b>	<b>3,066</b>	<b>3,433</b>	<b>2,612</b>	<b>1,031</b>	<b>47</b>

2007

\*

( 10)

:( ) 35

**Table 35 (Cont.): Employed Palestinian Population (10 Years and Over) in Jerusalem Governorate\* by Economic Activity, Sex and Age Group, 2007**

Economic Activity & Sex	Total	Age Group											
		+65	64 - 60	59 - 55	54 - 50	49 - 45	44 - 40	39 - 35	34 - 30	29 - 25	24 - 20	19 - 15	14 - 10
<b>Females</b>													
Agriculture, Hunting and Forestry	10	-	1	2	1	1	-	1	1	2	1	-	-
Fishing	-	-	-	-	-	-	-	-	-	-	-	-	-
Mining and Quarrying	-	-	-	-	-	-	-	-	-	-	-	-	-
Manufacturing	325	5	3	4	22	34	55	62	56	42	33	9	-
Electricity, Gas and Water Supply	2	-	-	-	1	-	-	-	1	-	-	-	-
Construction	4	-	-	-	-	-	-	-	2	2	-	-	-
Whole sale and Retail Trade	149	3	5	9	11	15	14	19	17	25	27	3	1
Hotels and Restaurants	10	-	-	-	-	4	1	-	3	-	1	1	-
Transport, Storage and Communication	26	-	-	1	-	1	-	2	3	11	7	1	-
Financial Intermediation	35	-	-	1	1	-	1	1	8	10	13	-	-
Real-estate, Renting and Business Activities	94	1	1	-	-	5	8	8	14	27	30	-	-
Public Administration and Defense	199	-	1	3	8	18	17	17	41	57	34	3	-
Education	1,461	-	2	17	45	109	183	230	281	380	202	12	-
Health and Social Work	327	-	2	7	14	33	45	61	47	57	60	1	-
Other Community Social and Personal service Activities	173	-	1	2	10	15	26	28	30	28	29	4	-
Private Households with Employed Persons	27	-	-	-	5	3	7	8	4	-	-	-	-
Extraterritorial Organizations and Bodies	48	-	-	-	3	2	2	7	7	16	11	-	-
Not Stated	40	-	-	1	3	4	1	-	6	14	11	-	-
<b>Total</b>	<b>2,930</b>	<b>9</b>	<b>16</b>	<b>47</b>	<b>124</b>	<b>244</b>	<b>360</b>	<b>444</b>	<b>521</b>	<b>671</b>	<b>459</b>	<b>34</b>	<b>1</b>

\* Jerusalem Governorate: Except those parts of Jerusalem which were annexed by Israel in 1967.

.1967

:

\*



2007

\*

( 10)

:36

**Table 36: Employed Palestinian Population (10 Years and Over) in Jerusalem Governorate\* by Age Group, Sex and Employment Status, 2007**

Age Group and Sex	Total	Employment Status						
		Not Stated	Unpaid Family Member	Irregular Wage Employee	Regular Wage Employee	Self Employed	Employer	
<b>Both Sexes</b>								
10 - 14	<b>48</b>	2	11	11	16	7	1	14 - 10
15 - 19	<b>1,065</b>	30	59	287	583	75	31	19 - 15
20 - 24	<b>3,071</b>	75	52	689	1,896	229	130	24 - 20
25 - 29	<b>4,104</b>	51	20	786	2,572	383	292	29 - 25
30 - 34	<b>3,587</b>	32	14	657	2,158	409	317	34 - 30
35 - 39	<b>3,020</b>	17	8	561	1,718	372	344	39 - 35
40 - 44	<b>2,496</b>	23	5	432	1,419	313	304	44 - 40
45 - 49	<b>1,766</b>	15	4	281	986	255	225	49 - 45
50 - 54	<b>1,106</b>	15	4	162	579	178	168	54 - 50
55 - 59	<b>615</b>	11	2	76	319	105	102	59 - 55
60 - 64	<b>263</b>	11	2	21	112	57	60	64 - 60
65+	<b>176</b>	4	3	19	50	46	54	+65
<b>Total</b>	<b>21,317</b>	<b>286</b>	<b>184</b>	<b>3,982</b>	<b>12,408</b>	<b>2,429</b>	<b>2,028</b>	

2007

\*

( 10)

:( ) 36

**Table 36 (Cont.): Employed Palestinian Population (10 Years and Over) in Jerusalem Governorate\* by Age Group, Sex and Employment Status, 2007**

Age Group and Sex	Total	Employment Status						
		Not Stated	Unpaid Family Member	Irregular Wage Employee	Regular Wage Employee	Self Employed	Employer	
<b>Males</b>								
10 - 14	47	2	10	11	16	7	1	14 - 10
15 - 19	1,031	30	58	282	556	74	31	19 - 15
20 - 24	2,612	70	51	660	1,484	220	127	24 - 20
25 - 29	3,433	39	19	743	1,976	371	285	29 - 25
30 - 34	3,066	28	11	634	1,687	395	311	34 - 30
35 - 39	2,576	14	5	535	1,341	355	326	39 - 35
40 - 44	2,136	20	3	401	1,122	298	292	44 - 40
45 - 49	1,522	13	3	263	789	241	213	49 - 45
50 - 54	982	9	3	157	491	162	160	54 - 50
55 - 59	568	11	2	73	287	98	97	59 - 55
60 - 64	247	11	1	21	104	53	57	64 - 60
65+	167	3	3	18	49	44	50	+65
<b>Total</b>	<b>18,387</b>	<b>250</b>	<b>169</b>	<b>3,798</b>	<b>9,902</b>	<b>2,318</b>	<b>1,950</b>	

2007

\*

( 10)

:( ) 36

**Table 36 (Cont.): Employed Palestinian Population (10 Years and Over) in Jerusalem Governorate\* by Age Group, Sex and Employment Status, 2007**

Age Group and Sex	Total	Employment Status						
		Not Stated	Unpaid Family Member	Irregular Wage Employee	Regular Wage Employee	Self Employed	Employer	
<b>Females</b>								
10 - 14	1	-	1	-	-	-	-	14 - 10
15 - 19	34	-	1	5	27	1	-	19 - 15
20 - 24	459	5	1	29	412	9	3	24 - 20
25 - 29	671	12	1	43	596	12	7	29 - 25
30 - 34	521	4	3	23	471	14	6	34 - 30
35 - 39	444	3	3	26	377	17	18	39 - 35
40 - 44	360	3	2	31	297	15	12	44 - 40
45 - 49	244	2	1	18	197	14	12	49 - 45
50 - 54	124	6	1	5	88	16	8	54 - 50
55 - 59	47	-	-	3	32	7	5	59 - 55
60 - 64	16	-	1	-	8	4	3	64 - 60
65+	9	1	-	1	1	2	4	+65
<b>Total</b>	<b>2,930</b>	<b>36</b>	<b>15</b>	<b>184</b>	<b>2,506</b>	<b>111</b>	<b>78</b>	

\* Jerusalem Governorate: Except those parts of Jerusalem which were annexed by Israel in 1967.

.1967

:

\*

**Table 37: Employed Palestinian Population (15 Years and Over) in Jerusalem Governorate\* by Sex, Main Occupation and Employment Status, 2007**

Main Occupation & Sex	Total	Employment Status					
		Not Stated	Unpaid Family Member	Irregular Wage Employee	Regular Wage Employee	Self Employed	Employer
<b>Both Sexes</b>							
Legislators and Managers	<b>547</b>	-	-	25	298	20	204
Professionals	<b>2,642</b>	18	-	112	2,350	86	76
Technicians and Associate Professionals	<b>1,424</b>	9	3	118	1,119	83	92
Clerks	<b>703</b>	5	-	44	643	5	6
Services and Sales Workers	<b>3,712</b>	23	62	411	1,860	660	696
Skilled Agricultural and Fishery Workers	<b>201</b>	2	23	11	42	78	45
Crafts and Related Workers	<b>5,371</b>	48	61	1,204	2,652	752	654
Plant, Machine Operators and Assemblers	<b>2,019</b>	20	7	375	866	553	198
Elementary Occupations	<b>4,498</b>	46	17	1,657	2,540	184	54
Not Stated	<b>152</b>	113	-	14	22	1	2
<b>Total</b>	<b>21,269</b>	<b>284</b>	<b>173</b>	<b>3,971</b>	<b>12,392</b>	<b>2,422</b>	<b>2,027</b>

2007

\*

( 15)

:( ) 37

**Table 37 (Cont.): Employed Palestinian Population (15 Years and Over) in Jerusalem Governorate\* by Sex, Main Occupation and Employment Status, 2007**

Main Occupation & Sex	Total	Employment Status					
		Not Stated	Unpaid Family Member	Irregular Wage Employee	Regular Wage Employee	Self Employed	Employer
<b>Males</b>							
Legislators and Managers	<b>452</b>	-	-	17	220	18	197
Professionals	<b>1,443</b>	10	-	72	1,222	72	67
Technicians and Associate Professionals	<b>823</b>	8	2	86	562	79	86
Clerks	<b>477</b>	3	-	32	433	4	5
Services and Sales Workers	<b>3,442</b>	20	53	383	1,727	602	657
Skilled Agricultural and Fishery Workers	<b>193</b>	2	21	11	42	75	42
Crafts and Related Workers	<b>5,090</b>	40	60	1,167	2,456	725	642
Plant, Machine Operators and Assemblers	<b>2,012</b>	20	7	374	860	553	198
Elementary Occupations	<b>4,279</b>	45	16	1,633	2,350	182	53
Not Stated	<b>129</b>	100	-	12	14	1	2
<b>Total</b>	<b>18,340</b>	<b>248</b>	<b>159</b>	<b>3,787</b>	<b>9,886</b>	<b>2,311</b>	<b>1,949</b>

2007

\*

( 15)

:( ) 37

**Table 37 (Cont.): Employed Palestinian Population (15 Years and Over) in Jerusalem Governorate\* by Sex, Main Occupation and Employment Status, 2007**

Main Occupation & Sex	Total	Employment Status					
		Not Stated	Unpaid Family Member	Irregular Wage Employee	Regular Wage Employee	Self Employed	Employer
<b>Females</b>							
Legislators and Managers	95	-	-	8	78	2	7
Professionals	1,199	8	-	40	1,128	14	9
Technicians and Associate Professionals	601	1	1	32	557	4	6
Clerks	226	2	-	12	210	1	1
Services and Sales Workers	270	3	9	28	133	58	39
Skilled Agricultural and Fishery Workers	8	-	2	-	-	3	3
Crafts and Related Workers	281	8	1	37	196	27	12
Plant, Machine Operators and Assemblers	7	-	-	1	6	-	-
Elementary Occupations	219	1	1	24	190	2	1
Not Stated	23	13	-	2	8	-	-
<b>Total</b>	<b>2,929</b>	<b>36</b>	<b>14</b>	<b>184</b>	<b>2,506</b>	<b>111</b>	<b>78</b>

\* Jerusalem Governorate: Except those parts of Jerusalem which were annexed by Israel in 1967.

.1967

:

\*

Table 38: Employed Palestinian Population (15 Years and Over) in Jerusalem Governorate\* by Economic Activity, Sex and Sector, 2007

Economic Activity & Sex	Total	Sector										
		Not Stated	International Organization	UNRWA	Non profit Organization	Foreign Government	National Government	Foregin Private (outdoor)	Foregin Private (indoor)	National Private (outdoor)	National Private (indoor)	
<b>Both Sexes</b>												
Agriculture, Hunting and Forestry	303	2	2	-	5	4	1	51	33	136	69	
Fishing	1	-	-	-	-	-	-	-	1	-	-	
Mining and Quarrying	50	-	-	-	-	-	-	-	2	15	33	
Manufacturing	3,252	16	-	-	4	15	4	93	762	178	2,180	
Electricity, Gas and Water Supply	100	-	1	-	2	-	4	1	10	8	74	
Construction	4,820	43	-	1	2	53	10	1,259	501	1,928	1,023	
Whole sale and Retail Trade	3,746	24	2	-	2	16	3	73	705	243	2,678	
Hotels and Restaurants	733	2	-	-	-	9	4	24	301	13	380	
Transport, Storage and Communication	1,503	11	-	1	-	9	18	110	84	870	400	
Financial Intermediation	196	3	-	-	-	4	5	-	73	1	110	
Real-estate, Renting and Business Activities	632	9	-	1	4	22	12	35	128	37	384	
Public Administration and Defense	1,398	-	-	-	-	-	1,398	-	-	-	-	
Education	2,481	11	4	151	17	50	1,084	5	94	25	1,040	
Health and Social Work	779	3	11	27	130	47	78	8	136	12	327	
Other Community Social and Persona Service Activities	717	6	2	3	90	14	113	18	85	34	352	
Private Households with Employe Persons	75	1	-	-	-	-	-	20	25	7	22	
Extraterritorial Organizations and Bodies	259	-	35	110	-	114	-	-	-	-	-	
Not Stated	224	117	1	1	1	2	3	8	24	9	58	
<b>Total</b>	<b>21,269</b>	<b>248</b>	<b>58</b>	<b>295</b>	<b>257</b>	<b>359</b>	<b>2,737</b>	<b>1,705</b>	<b>2,964</b>	<b>3,516</b>	<b>9,130</b>	

**Table 38 (Cont.): Employed and Unemployed Ever Worked Palestinian Population (15 Years and Over) in Jerusalem Governorate\* by Economic Activity, Sex and Sector, 2007**

Economic Activity & Sex	Total	Sector									
		Not Stated	International Organization	UNRWA	Non profit Organization	Foreign Government	National Government	Foregin Private (outdoor)	Foregin Private (indoor)	National Private (outdoor)	National Private (indoor)
<b>Males</b>											
Agriculture, Hunting and Forestry	293	2	2	-	5	4	1	51	33	129	66
Fishing	1	-	-	-	-	-	-	-	1	-	-
Mining and Quarrying	50	-	-	-	-	-	-	-	2	15	33
Manufacturing	2,927	13	-	-	-	15	3	89	731	169	1,907
Electricity, Gas and Water Supply	98	-	1	-	2	-	4	1	10	8	72
Construction	4,816	43	-	1	2	53	10	1,259	500	1,928	1,020
Whole sale and Retail Trade	3,598	22	2	-	2	15	3	72	699	242	2,541
Hotels and Restaurants	723	2	-	-	-	7	4	24	298	12	376
Transport, Storage and Communication	1,477	11	-	1	-	8	17	110	84	869	377
Financial Intermediation	161	3	-	-	-	4	5	-	59	1	89
Real-estate, Renting and Business Activities	538	6	-	1	4	21	9	35	117	32	313
Public Administration and Defense	1,199	-	-	-	-	-	1,199	-	-	-	-
Education	1,020	3	2	68	3	19	422	4	47	12	440
Health and Social Work	452	-	4	13	76	32	59	5	85	8	170
Other Community Social and Persona Service Activities	544	5	1	1	47	13	101	16	78	30	252
Private Households with Employe Persons	48	-	-	-	-	-	-	18	22	2	6
Extraterritorial Organizations and Bodies	211	-	23	81	-	107	-	-	-	-	-
Not Stated	184	102	1	-	-	2	1	8	20	8	42
<b>Total</b>	<b>18,340</b>	<b>212</b>	<b>36</b>	<b>166</b>	<b>141</b>	<b>300</b>	<b>1,838</b>	<b>1,692</b>	<b>2,786</b>	<b>3,465</b>	<b>7,704</b>



2007

\*

( 15)

:( ) 38

**Table 38 (Cont.): Employed and Unemployed Ever Worked Palestinian Population (15 Years and Over) in Jerusalem Governorate\* by Economic Activity, Sex and Sector, 2007**

Economic Activity & Sex	Total	Sector									
		Not Stated	International Organization	UNRWA	Non profit Organization	Foreign Government	National Government	Foregin Private (outdoor)	Foregin Private (indoor)	National Private (outdoor)	National Private (indoor)
<b>Females</b>											
Agriculture, Hunting and Forestry	10	-	-	-	-	-	-	-	-	7	3
Fishing	-	-	-	-	-	-	-	-	-	-	-
Mining and Quarrying	-	-	-	-	-	-	-	-	-	-	-
Manufacturing	325	3	-	-	4	-	1	4	31	9	273
Electricity, Gas and Water Supply	2	-	-	-	-	-	-	-	-	-	2
Construction	4	-	-	-	-	-	-	-	1	-	3
Whole sale and Retail Trade	148	2	-	-	-	1	-	1	6	1	137
Hotels and Restaurants	10	-	-	-	-	2	-	-	3	1	4
Transport, Storage and Communication	26	-	-	-	-	1	1	-	-	1	23
Financial Intermediation	35	-	-	-	-	-	-	-	14	-	21
Real-estate, Renting and Business Activities	94	3	-	-	-	1	3	-	11	5	71
Public Administration and Defense	199	-	-	-	-	-	199	-	-	-	-
Education	1,461	8	2	83	14	31	662	1	47	13	600
Health and Social Work	327	3	7	14	54	15	19	3	51	4	157
Other Community Social and Persona Service Activities	173	1	1	2	43	1	12	2	7	4	100
Private Households with Employe Persons	27	1	-	-	-	-	-	2	3	5	16
Extraterritorial Organizations and Bodies	48	-	12	29	-	7	-	-	-	-	-
Not Stated	40	15	-	1	1	-	2	-	4	1	16
<b>Total</b>	<b>2,929</b>	<b>36</b>	<b>22</b>	<b>129</b>	<b>116</b>	<b>59</b>	<b>899</b>	<b>13</b>	<b>178</b>	<b>51</b>	<b>1,426</b>

\* Jerusalem Governorate: Except those parts of Jerusalem which were annexed by Israel in 1967.

.1967

\*

2007

\*

( 10)

:39

**Table 39: Unemployed Ever Worked Palestinian Population (10 Years and Over) in Jerusalem Governorate\* by Age Group, Sex and Main Occupation, 2007**

Age Group and Sex	Total	Main Occupation											
		Not Stated	Elementary Occupations	Plant, Machine Operators and Assemblers	Crafts and Related Workers	Skilled Agricultural and Fishery Workers	Services and Sales Workers	Clerks	Technicians and Associate Professionals	Professionals	Legislators and Managers		
<b>Both Sexes</b>													
10 - 14	20	14	2	-	2	1	1	-	-	-	-	-	14 - 10
15 - 19	353	206	83	1	44	2	15	1	1	-	-	-	19 - 15
20 - 24	523	255	123	8	93	1	24	3	3	12	1	1	24 - 20
25 - 44	1,135	365	331	56	254	13	57	17	19	20	3	3	44 - 25
45 - 64	427	118	109	34	113	4	26	1	13	8	1	1	64 - 45
65+	17	4	7	1	2	-	3	-	-	-	-	-	+65
<b>Total</b>	<b>2,475</b>	<b>962</b>	<b>655</b>	<b>100</b>	<b>508</b>	<b>21</b>	<b>126</b>	<b>22</b>	<b>36</b>	<b>40</b>	<b>5</b>		
<b>Males</b>													
10 - 14	20	14	2	-	2	1	1	-	-	-	-	-	14 - 10
15 - 19	340	194	83	1	44	2	15	1	-	-	-	-	19 - 15
20 - 24	471	217	123	8	93	1	21	-	3	4	1	1	24 - 20
25 - 44	1,048	314	327	56	246	13	52	13	11	13	3	3	44 - 25
45 - 64	414	112	109	34	112	4	25	-	11	6	1	1	64 - 45
65+	17	4	7	1	2	-	3	-	-	-	-	-	+65
<b>Total</b>	<b>2,310</b>	<b>855</b>	<b>651</b>	<b>100</b>	<b>499</b>	<b>21</b>	<b>117</b>	<b>14</b>	<b>25</b>	<b>23</b>	<b>5</b>		
<b>Females</b>													
10 - 14	-	-	-	-	-	-	-	-	-	-	-	-	14 - 10
15 - 19	13	12	-	-	-	-	-	-	1	-	-	-	19 - 15
20 - 24	52	38	-	-	-	-	3	3	-	8	-	-	24 - 20
25 - 44	87	51	4	-	8	-	5	4	8	7	-	-	44 - 25
45 - 64	13	6	-	-	1	-	1	1	2	2	-	-	64 - 45
65+	-	-	-	-	-	-	-	-	-	-	-	-	+65
<b>Total</b>	<b>165</b>	<b>107</b>	<b>4</b>	<b>-</b>	<b>9</b>	<b>-</b>	<b>9</b>	<b>8</b>	<b>11</b>	<b>17</b>	<b>-</b>		

\* Jerusalem Governorate: Except those parts of Jerusalem which were annexed by Israel in 1967.

.1967

:

\*

Table 40: Unemployed Ever Worked Palestinian Population (15 Years and Over) in Jerusalem Governorate\* by Economic Activity, Sex and Sector, 2007

Economic Activity & Sex	Total	Sector									
		Not Stated	International Organization	UNRWA	Non profit Organization	Foreign Government	National Government	Foregin Private (outdoor)	Foregin Private (indoor)	National Private (outdoor)	National Private (indoor)
<b>Both Sexes</b>											
Agriculture, Hunting and Forestry	27	2	-	-	-	-	-	2	3	10	10
Fishing	-	-	-	-	-	-	-	-	-	-	-
Mining and Quarrying	3	-	-	-	-	-	-	-	-	1	2
Manufacturing	170	10	1	-	-	1	-	9	49	9	91
Electricity, Gas and Water Supply	4	1	-	-	-	-	-	1	1	1	-
Construction	873	69	1	-	-	3	-	207	70	411	112
Whole sale and Retail Trade	162	14	-	-	-	-	-	7	45	23	73
Hotels and Restaurants	60	4	-	-	-	1	-	4	28	1	22
Transport, Storage and Communication	72	1	-	-	-	2	-	5	3	54	7
Financial Intermediation	2	-	-	-	-	-	-	-	-	-	2
Real-estate, Renting and Business Activities	31	4	-	-	-	-	-	3	6	5	13
Public Administration and Defense	17	-	-	-	-	-	17	-	-	-	-
Education	26	2	-	1	-	-	6	-	4	-	13
Health and Social Work	12	2	-	-	1	1	1	-	2	-	5
Other Community Social and Personal service Activities	23	3	-	-	6	1	-	1	1	2	9
Private Households with Employed Persons	12	-	-	-	-	-	-	4	3	2	3
Extraterritorial Organizations and Bodies	5	-	-	2	-	3	-	-	-	-	-
Not Stated	956	935	8	-	-	-	-	1	5	3	4
<b>Total</b>	<b>2,455</b>	<b>1,047</b>	<b>10</b>	<b>3</b>	<b>7</b>	<b>12</b>	<b>24</b>	<b>244</b>	<b>220</b>	<b>522</b>	<b>366</b>

2007

\*

( 15)

:( ) 40

**Table 40 (Cont.): Unemployed Ever Worked Palestinian Population (15 Years and Over) in Jerusalem Governorate\* by Economic Activity, Sex and Sector, 2007**

Economic Activity & Sex	Total	Sector									
		Not Stated	International Organization	UNRWA	Non profit Organization	Foreign Government	National Government	Foregin Private (outdoor)	Foregin Private (indoor)	National Private (outdoor)	National Private (indoor)
<b>Males</b>											
Agriculture, Hunting and Forestry	27	2	-	-	-	-	-	2	3	10	10
Fishing	-	-	-	-	-	-	-	-	-	-	-
Mining and Quarrying	3	-	-	-	-	-	-	-	-	1	2
Manufacturing	158	10	1	-	-	1	-	9	48	9	80
Electricity, Gas and Water Supply	4	1	-	-	-	-	-	1	1	1	-
Construction	873	69	1	-	-	3	-	207	70	411	112
Whole sale and Retail Trade	158	14	-	-	-	-	-	7	45	23	69
Hotels and Restaurants	58	4	-	-	-	1	-	4	28	1	20
Transport, Storage and Communication	72	1	-	-	-	2	-	5	3	54	7
Financial Intermediation	1	-	-	-	-	-	-	-	-	-	1
Real-estate, Renting and Business Activities	27	3	-	-	-	-	-	3	6	3	12
Public Administration and Defense	14	-	-	-	-	-	14	-	-	-	-
Education	11	1	-	-	-	-	2	-	2	-	6
Health and Social Work	7	2	-	-	-	-	1	-	1	-	3
Other Community Social and Personal service Activities	15	2	-	-	3	1	-	1	1	2	5
Private Households with Employed Persons	9	-	-	-	-	-	-	4	3	2	-
Extraterritorial Organizations and Bodies	5	-	-	2	-	3	-	-	-	-	-
Not Stated	848	830	6	-	-	-	-	1	5	3	3
<b>Total</b>	<b>2,290</b>	<b>939</b>	<b>8</b>	<b>2</b>	<b>3</b>	<b>11</b>	<b>17</b>	<b>244</b>	<b>216</b>	<b>520</b>	<b>330</b>

2007

\*

( 15)

:( ) 40

Table 40 (Cont.): Unemployed Ever Worked Palestinian Population (15 Years and Over) in Jerusalem Governorate\* by Economic Activity, Sex and Sector, 2007

Economic Activity & Sex	Total	Sector									
		Not Stated	International Organization	UNRWA	Non profit Organization	Foreign Government	National Government	Foregin Private (outdoor)	Foregin Private (indoor)	National Private (outdoor)	National Private (indoor)
<b>Females</b>											
Agriculture, Hunting and Forestry	-	-	-	-	-	-	-	-	-	-	-
Fishing	-	-	-	-	-	-	-	-	-	-	-
Mining and Quarrying	-	-	-	-	-	-	-	-	-	-	-
Manufacturing	12	-	-	-	-	-	-	-	1	-	11
Electricity, Gas and Water Supply	-	-	-	-	-	-	-	-	-	-	-
Construction	-	-	-	-	-	-	-	-	-	-	-
Whole sale and Retail Trade	4	-	-	-	-	-	-	-	-	-	4
Hotels and Restaurants	2	-	-	-	-	-	-	-	-	-	2
Transport, Storage and Communication	-	-	-	-	-	-	-	-	-	-	-
Financial Intermediation	1	-	-	-	-	-	-	-	-	-	1
Real-estate, Renting and Business Activities	4	1	-	-	-	-	-	-	-	2	1
Public Administration and Defense	3	-	-	-	-	-	3	-	-	-	-
Education	15	1	-	1	-	-	4	-	2	-	7
Health and Social Work	5	-	-	-	1	1	-	-	1	-	2
Other Community Social and Personal service Activities	8	1	-	-	3	-	-	-	-	-	4
Private Households with Employed Persons	3	-	-	-	-	-	-	-	-	-	3
Extraterritorial Organizations and Bodies	-	-	-	-	-	-	-	-	-	-	-
Not Stated	108	105	2	-	-	-	-	-	-	-	1
<b>Total</b>	<b>165</b>	<b>108</b>	<b>2</b>	<b>1</b>	<b>4</b>	<b>1</b>	<b>7</b>	<b>-</b>	<b>4</b>	<b>2</b>	<b>36</b>

\* Jerusalem Governorate: Except those parts of Jerusalem which were annexed by Israel in 1967.

.1967

:

\*

2007

\*

( 10)

:41

**Table 41: Unemployed Ever Worked Palestinian Population (10 Years and Over) in Jerusalem Governorate\* by Age Group, Sex and Employment Status, 2007**

Age Group and Sex	Total	Employment Status						
		Not Stated	Unpaid Family Member	Irregular Wage Employee	Regular Wage Employee	Self Employed	Employer	
<b>Both Sexes</b>								
10 - 14	20	15	1	3	1	-	-	14 - 10
15 - 19	353	220	-	85	39	9	-	19 - 15
20 - 24	523	278	2	126	86	28	3	24 - 20
25 - 44	1,135	419	4	327	245	115	25	44 - 25
45 - 64	427	155	1	89	87	71	24	64 - 45
65+	17	7	-	6	2	1	1	+65
<b>Total</b>	<b>2,475</b>	<b>1,094</b>	<b>8</b>	<b>636</b>	<b>460</b>	<b>224</b>	<b>53</b>	
<b>Males</b>								
10 - 14	20	15	1	3	1	-	-	14 - 10
15 - 19	340	207	-	85	39	9	-	19 - 15
20 - 24	471	240	2	121	77	28	3	24 - 20
25 - 44	1,048	367	4	319	221	113	24	44 - 25
45 - 64	414	147	1	88	84	70	24	64 - 45
65+	17	7	-	6	2	1	1	+65
<b>Total</b>	<b>2,310</b>	<b>983</b>	<b>8</b>	<b>622</b>	<b>424</b>	<b>221</b>	<b>52</b>	
<b>Females</b>								
10 - 14	-	-	-	-	-	-	-	14 - 10
15 - 19	13	13	-	-	-	-	-	19 - 15
20 - 24	52	38	-	5	9	-	-	24 - 20
25 - 44	87	52	-	8	24	2	1	44 - 25
45 - 64	13	8	-	1	3	1	-	64 - 45
65+	-	-	-	-	-	-	-	+65
<b>Total</b>	<b>165</b>	<b>111</b>	<b>-</b>	<b>14</b>	<b>36</b>	<b>3</b>	<b>1</b>	

\* Jerusalem Governorate: Except those parts of Jerusalem which were annexed by Israel in 1967.

.1967

:

\*

**Table 42: Palestinian Population (10 Years and Over) in Jerusalem Governorate\* Not Economically Active by Age Group, Sex and Reason for Not Active, 2007**

Age Group and Sex	Total	Reason for Not Active					
		Others	/ Another Source of Income/ Retire	/ / Disability/Old/ Illness	Housekeeping	/ Studying/ Training	
<b>Both Sexes</b>							
10 - 14	13,475	65	3	48	46	13,313	14 - 10
15 - 19	10,027	190	1	88	1,234	8,514	19 - 15
20 - 24	5,348	184	9	79	2,799	2,277	24 - 20
25 - 29	3,678	157	13	77	3,088	343	29 - 25
30 - 34	3,059	83	12	73	2,797	94	34 - 30
35 - 39	2,615	54	19	78	2,420	44	39 - 35
40 - 44	2,200	39	18	93	2,036	14	44 - 40
45 - 49	1,847	28	46	150	1,610	13	49 - 45
50 - 54	1,552	33	60	281	1,174	4	54 - 50
55 - 59	1,288	16	90	413	769	-	59 - 55
60 - 64	1,366	18	158	616	568	6	64 - 60
65+	3,060	11	242	2,303	502	2	+65
<b>Total</b>	<b>49,515</b>	<b>878</b>	<b>671</b>	<b>4,299</b>	<b>19,043</b>	<b>24,624</b>	
<b>Males</b>							
10 - 14	6,777	49	2	33	-	6,693	14 - 10
15 - 19	4,178	129	-	53	32	3,964	19 - 15
20 - 24	1,315	122	7	60	29	1,097	24 - 20
25 - 29	350	113	10	53	14	160	29 - 25
30 - 34	157	60	7	54	-	36	34 - 30
35 - 39	120	40	8	55	6	11	39 - 35
40 - 44	111	27	9	71	1	3	44 - 40

2007

\*

( 10)

:( ) 42

**Table 42 (Cont.): Palestinian Population (10 Years and Over) in Jerusalem Governorate\* Not Economically Active by Age Group, Sex and Reason for Not Active, 2007**

Age Group and Sex	Total	Reason for Not Active					
		Others	/ Another Source of Income/ Retire	/ / Disability/Old/ Illness	Housekeeping	/ Studying/ Training	
45 - 49	171	23	32	111	-	5	49 - 45
50 - 54	283	29	48	205	1	-	54 - 50
55 - 59	338	13	66	259	-	-	59 - 55
60 - 64	482	13	138	330	-	1	64 - 60
65+	1,245	5	202	1,036	2	-	+65
<b>Total</b>	<b>15,527</b>	<b>623</b>	<b>529</b>	<b>2,320</b>	<b>85</b>	<b>11,970</b>	
<b>Females</b>							
10 - 14	6,698	16	1	15	46	6,620	14 - 10
15 - 19	5,849	61	1	35	1,202	4,550	19 - 15
20 - 24	4,033	62	2	19	2,770	1,180	24 - 20
25 - 29	3,328	44	3	24	3,074	183	29 - 25
30 - 34	2,902	23	5	19	2,797	58	34 - 30
35 - 39	2,495	14	11	23	2,414	33	39 - 35
40 - 44	2,089	12	9	22	2,035	11	44 - 40
45 - 49	1,676	5	14	39	1,610	8	49 - 45
50 - 54	1,269	4	12	76	1,173	4	54 - 50
55 - 59	950	3	24	154	769	-	59 - 55
60 - 64	884	5	20	286	568	5	64 - 60
65+	1,815	6	40	1,267	500	2	+65
<b>Total</b>	<b>33,988</b>	<b>255</b>	<b>142</b>	<b>1,979</b>	<b>18,958</b>	<b>12,654</b>	

\* Jerusalem Governorate: Except those parts of Jerusalem which were annexed by Israel in 1967.

.1967

:

\*



**Table 43: Palestinian Households and Population in Households in Jerusalem Governorate\* by Size of Household and Number of Economically Active Members, 2007**

Household Size	Total		Households and Population Indicated Number of Economically Active Members															
			غير مابين		+ 5		4		3		2		1		0			
	Population	Households	Population	Households	Population	Households	Population	Households	Population	Households	Population	Households	Population	Households	Population	Households		
1	930	930	214	214	-	-	-	-	-	-	-	-	-	198	198	518	518	1
2	5,126	2,563	1,026	513	-	-	-	-	-	-	374	187	2,394	1,197	1,332	666	2	
3	7,737	2,579	1,626	542	-	-	-	-	57	19	969	323	4,176	1,392	909	303	3	
4	12,536	3,134	2,508	627	-	-	28	7	284	71	2,116	529	6,848	1,712	752	188	4	
5	16,385	3,277	3,165	633	25	5	155	31	790	158	2,365	473	9,005	1,801	880	176	5	
6	20,076	3,346	3,006	501	126	21	444	74	1,368	228	3,198	533	11,190	1,865	744	124	6	
7	20,314	2,902	2,891	413	266	38	714	102	1,659	237	3,332	476	10,710	1,530	742	106	7	
8	15,208	1,901	1,680	210	328	41	776	97	1,488	186	2,488	311	7,984	998	464	58	8	
9	10,575	1,175	1,224	136	432	48	783	87	1,260	140	2,133	237	4,374	486	369	41	9	
10	6,310	631	660	66	340	34	450	45	770	77	1,420	142	2,540	254	130	13	10	
11+	9,219	738	879	68	1,501	113	1,376	107	1,813	145	1,498	120	2,011	173	141	12	+11	
<b>Total</b>	<b>124,416</b>	<b>23,176</b>	<b>18,879</b>	<b>3,923</b>	<b>3,018</b>	<b>300</b>	<b>4,726</b>	<b>550</b>	<b>9,489</b>	<b>1,261</b>	<b>19,893</b>	<b>3,331</b>	<b>61,430</b>	<b>11,606</b>	<b>6,981</b>	<b>2,205</b>		

\* Jerusalem Governorate: Except those parts of Jerusalem which were annexed by Israel in 1967.

**Table 44: Palestinian Households in Jerusalem Governorate\* by Size, Number of Unemployed Members and Dependent Under 15 Years in Households, 2007**

Household Size	Total Population	Total Households	Total Dependent	Total Unemployed	15				Household by Number of Unemployed Members of Household				
					Household by Number of Dependent Under 15 Years in Household				Household by Number of Unemployed Members of Household				
					+3	2	1	0	+3	2	1	0	
1	930	930	-	32	-	-	-	732	-	-	32	684	1
2	5,126	2,563	53	189	-	-	53	2,025	-	7	175	1,868	2
3	7,737	2,579	1,381	263	-	55	1,271	739	-	15	233	1,789	3
4	12,536	3,134	3,752	371	39	1,704	227	573	4	38	283	2,182	4
5	16,385	3,277	6,010	476	1,711	263	319	390	9	59	331	2,245	5
6	20,076	3,346	8,406	638	1,930	343	317	287	20	74	421	2,330	6
7	20,314	2,902	8,691	703	1,810	304	231	165	47	85	374	1,983	7
8	15,208	1,901	6,790	562	1,319	204	114	69	33	79	286	1,293	8
9	10,575	1,175	4,525	495	846	111	68	20	52	61	189	737	9
10	6,310	631	2,757	288	497	43	20	11	20	47	122	376	10
11+	9,219	738	3,776	535	626	28	12	8	63	74	171	362	+11
<b>Total</b>	<b>124,416</b>	<b>23,176</b>	<b>46,141</b>	<b>4,552</b>	<b>8,778</b>	<b>3,055</b>	<b>2,632</b>	<b>5,019</b>	<b>248</b>	<b>539</b>	<b>2,617</b>	<b>15,849</b>	

\* Jerusalem Governorate: Except those parts of Jerusalem which were annexed by Israel in 1967.

.1967

:

\*

2007

\*

( 10)

:45

**Table 45: Heads of Palestinian Households (10 Years and Over) in Jerusalem Governorate\* by Age Group, Sex and Activity Status, 2007**

Age Group and Sex of Head of Households	Total	Activity Status of Head of Household			
		Not Stated	Not Economically Active	Economically Active	
<b>Both Sexes</b>					
10 - 14	-	-	-	-	14 - 10
15 - 19	26	-	5	21	19- 15
20 - 24	568	6	37	525	24 - 20
25 - 29	2,350	30	75	2,245	29 - 25
30 - 34	3,083	54	123	2,906	34 - 30
35 - 39	2,915	49	159	2,707	39 - 35
40 - 44	2,640	40	187	2,413	44 - 40
45 - 49	2,108	38	279	1,791	49 - 45
50 - 54	1,651	30	437	1,184	54 - 50
55 - 59	1,216	31	512	673	59 - 55
60 - 64	991	14	681	296	64 - 60
65+	1,911	19	1,702	190	+65
Not Stated	3,717	3,669	18	30	
<b>Total</b>	<b>23,176</b>	<b>3,980</b>	<b>4,215</b>	<b>14,981</b>	

2007

\*

( 10)

:( ) 45

**Table 45 (Cont.): Heads of Palestinian Households (10 Years and Over) in Jerusalem Governorate\* by Age Group, Sex and Activity Status, 2007**

Age Group and Sex of Head of Households	Total	Activity Status of Head of Household			
		Not Stated	Not Economically Active	Economically Active	
<b>Males</b>					
10 - 14	-	-	-	-	14 - 10
15 - 19	24	-	3	21	19- 15
20 - 24	551	6	22	523	24 - 20
25 - 29	2,301	29	46	2,226	29 - 25
30 - 34	3,002	52	65	2,885	34 - 30
35 - 39	2,793	44	77	2,672	39 - 35
40 - 44	2,490	37	86	2,367	44 - 40
45 - 49	1,923	32	153	1,738	49 - 45
50 - 54	1,444	27	265	1,152	54 - 50
55 - 59	1,015	26	330	659	59 - 55
60 - 64	762	11	465	286	64 - 60
65+	1,287	16	1,087	184	+65
Not Stated	3,485	3,447	9	29	
<b>Total</b>	<b>21,077</b>	<b>3,727</b>	<b>2,608</b>	<b>14,742</b>	

2007

\*

( 10)

:( ) 45

**Table 45 (Cont.): Heads of Palestinian Households (10 Years and Over) in Jerusalem Governorate\* by Age Group, Sex and Activity Status, 2007**

Age Group and Sex of Head of Households	Total	Activity Status of Head of Household			
		Not Stated	Not Economically Active	Economically Active	
<b>Females</b>					
10 - 14	-	-	-	-	14 - 10
15 - 19	2	-	2	-	19- 15
20 - 24	17	-	15	2	24 - 20
25 - 29	49	1	29	19	29 - 25
30 - 34	81	2	58	21	34 - 30
35 - 39	122	5	82	35	39 - 35
40 - 44	150	3	101	46	44 - 40
45 - 49	185	6	126	53	49 - 45
50 - 54	207	3	172	32	54 - 50
55 - 59	201	5	182	14	59 - 55
60 - 64	229	3	216	10	64 - 60
65+	624	3	615	6	+65
Not Stated	232	222	9	1	
<b>Total</b>	<b>2,099</b>	<b>253</b>	<b>1,607</b>	<b>239</b>	

\* Jerusalem Governorate: Except those parts of Jerusalem which were annexed by Israel in 1967.

.1967

:

\*

2007

\*

( 15)

:46

**Table 46: Employed and Unemployed Ever Worked Palestinian Heads of Households (15 Years and Over) in Jerusalem Governorate\* by Economic Activity, Sex and Employment Status, 2007**

Economic Activity & Sex	Total	Employment Status for Head of Household					
		Not Stated	Unpaid Family Member	Irregular Wage Employee	Regular Wage Employee	Self Employed	Employer
<b>Both Sexes</b>							
Agriculture, Hunting and Forestry	239	5	11	48	72	61	42
Fishing	1	-	-	-	1	-	-
Mining and Quarrying	43	-	-	9	23	6	5
Manufacturing	2,114	15	4	334	1,237	200	324
Electricity, Gas and Water Supply	76	1	-	5	66	-	4
Construction	3,987	68	8	1,674	1,407	580	250
Whole sale and Retail Trade	2,540	27	4	261	928	569	751
Hotels and Restaurants	489	2	5	75	316	28	63
Transport, Storage and Communication	1,231	12	-	225	404	443	147
Financial Intermediation	110	1	-	2	99	4	4
Real-estate, Renting and Business Activities	386	2	-	50	202	63	69
Public Administration and Defense	931	1	-	40	890	-	-
Education	919	4	-	43	844	15	13
Health and Social Work	380	1	1	18	319	23	18
Other Community Social and Personal service Activities	400	3	-	40	276	43	38
Private Households with Employed Persons	51	-	-	17	29	4	1
Extraterritorial Organizations and Bodies	175	-	-	16	159	-	-
Not Stated	431	373	-	15	38	2	3
<b>Total</b>	<b>14,503</b>	<b>515</b>	<b>33</b>	<b>2,872</b>	<b>7,310</b>	<b>2,041</b>	<b>1,732</b>

2007

\*

( 15)

:( ) 46

**Table 46 (Cont.): Employed and Unemployed Ever Worked Palestinian Heads of Households (15 Years and Over) in Jerusalem Governorate\* by Economic Activity, Sex and Employment Status, 2007**

Economic Activity & Sex	Total	Employment Status for Head of Household					
		Not Stated	Unpaid Family Member	Irregular Wage Employee	Regular Wage Employee	Self Employed	Employer
<b>Males</b>							
Agriculture, Hunting and Forestry	236	5	11	48	72	61	39
Fishing	1	-	-	-	1	-	-
Mining and Quarrying	43	-	-	9	23	6	5
Manufacturing	2,069	14	4	327	1,212	193	319
Electricity, Gas and Water Supply	75	1	-	5	65	-	4
Construction	3,987	68	8	1,674	1,407	580	250
Whole sale and Retail Trade	2,520	27	3	260	925	561	744
Hotels and Restaurants	487	2	5	74	316	27	63
Transport, Storage and Communication	1,230	12	-	225	403	443	147
Financial Intermediation	110	1	-	2	99	4	4
Real-estate, Renting and Business Activities	379	1	-	48	199	62	69
Public Administration and Defense	915	1	-	39	875	-	-
Education	845	3	-	42	772	15	13
Health and Social Work	350	1	1	17	293	21	17
Other Community Social and Personal service Activities	387	3	-	38	267	41	38
Private Households with Employed Persons	43	-	-	15	23	4	1
Extraterritorial Organizations and Bodies	172	-	-	16	156	-	-
Not Stated	423	366	-	15	37	2	3
<b>Total</b>	<b>14,272</b>	<b>505</b>	<b>32</b>	<b>2,854</b>	<b>7,145</b>	<b>2,020</b>	<b>1,716</b>

2007

\*

( 15)

:( ) 46

**Table 46 (Cont.): Employed and Unemployed Ever Worked Palestinian Heads of Households (15 Years and Over) in Jerusalem Governorate\* by Economic Activity, Sex and Employment Status, 2007**

Economic Activity & Sex	Total	Employment Status for Head of Household					
		Not Stated	Unpaid Family Member	Irregular Wage Employee	Regular Wage Employee	Self Employed	Employer
<b>Females</b>							
Agriculture, Hunting and Forestry	3	-	-	-	-	-	3
Fishing	-	-	-	-	-	-	-
Mining and Quarrying	-	-	-	-	-	-	-
Manufacturing	45	1	-	7	25	7	5
Electricity, Gas and Water Supply	1	-	-	-	1	-	-
Construction	-	-	-	-	-	-	-
Whole sale and Retail Trade	20	-	1	1	3	8	7
Hotels and Restaurants	2	-	-	1	-	1	-
Transport, Storage and Communication	1	-	-	-	1	-	-
Financial Intermediation	-	-	-	-	-	-	-
Real-estate, Renting and Business Activities	7	1	-	2	3	1	-
Public Administration and Defense	16	-	-	1	15	-	-
Education	74	1	-	1	72	-	-
Health and Social Work	30	-	-	1	26	2	1
Other Community Social and Personal service Activities	13	-	-	2	9	2	-
Private Households with Employed Persons	8	-	-	2	6	-	-
Extraterritorial Organizations and Bodies	3	-	-	-	3	-	-
Not Stated	8	7	-	-	1	-	-
<b>Total</b>	<b>231</b>	<b>10</b>	<b>1</b>	<b>18</b>	<b>165</b>	<b>21</b>	<b>16</b>

\* Jerusalem Governorate: Except those parts of Jerusalem which were annexed by Israel in 1967.

.1967

\*



**Table 47: Palestinian Population in Jerusalem Governorate\* by Sex, Age Group and Type of Disability/Difficulty, 2007**

Age Group	Sex	Total Population				Type of Disability/Difficulty /						
		Total	Not Stated	Without Disability/Difficulty	With Disability/Difficulty	Communication	Cognition	Moving	Hearing	Visual		
0 - 4	Both Sexes	<b>15,146</b>	298	14,706	142	30	28	50	25	69		4 - 0
	Males	<b>7,797</b>	161	7,556	80	17	20	34	11	36		
	Females	<b>7,349</b>	137	7,150	62	13	8	16	14	33		
5 - 9	Both Sexes	<b>14,640</b>	276	13,995	369	106	105	85	72	173		9 - 5
	Males	<b>7,468</b>	141	7,125	202	60	55	42	37	99		
	Females	<b>7,172</b>	135	6,870	167	46	50	43	35	74		
10 - 14	Both Sexes	<b>13,770</b>	228	13,150	392	73	90	82	73	218		14 - 10
	Males	<b>6,990</b>	116	6,655	219	47	56	48	42	110		
	Females	<b>6,780</b>	112	6,495	173	26	34	34	31	108		
15 - 19	Both Sexes	<b>12,275</b>	188	11,691	396	90	98	96	66	224		19 - 15
	Males	<b>6,231</b>	98	5,919	214	53	62	58	37	110		
	Females	<b>6,044</b>	90	5,772	182	37	36	38	29	114		
20 - 24	Both Sexes	<b>9,764</b>	133	9,343	288	58	59	80	53	161		24 - 20
	Males	<b>4,983</b>	60	4,749	174	42	37	56	37	87		
	Females	<b>4,781</b>	73	4,594	114	16	22	24	16	74		
25 - 29	Both Sexes	<b>8,664</b>	154	8,222	288	48	50	73	40	174		29 - 25
	Males	<b>4,478</b>	66	4,243	169	29	29	51	25	93		
	Females	<b>4,186</b>	88	3,979	119	19	21	22	15	81		
30 - 34	Both Sexes	<b>7,220</b>	150	6,789	281	47	48	68	39	159		34 - 30
	Males	<b>3,687</b>	79	3,446	162	28	26	48	24	81		
	Females	<b>3,533</b>	71	3,343	119	19	22	20	15	78		

**Table 47 (Cont.): Palestinian Population in Jerusalem Governorate\* by Sex, Age Group and Type of Disability/Difficulty, 2007**

Age Group	Sex	Total Population				Type of Disability/Difficulty					
		Total	Not Stated	Without Disability/ Difficulty	With Disability/ Difficulty	Communication	Cognition	Moving	Hearing	Visual	
35 - 39	Both Sexes	<b>6,039</b>	146	5,605	288	37	39	97	42	152	39 - 35
	Males	<b>3,022</b>	68	2,763	191	23	24	72	29	91	
	Females	<b>3,017</b>	78	2,842	97	14	15	25	13	61	
40 - 44	Both Sexes	<b>5,065</b>	68	4,669	328	31	36	108	57	198	44 - 40
	Males	<b>2,582</b>	47	2,337	198	19	22	72	26	113	
	Females	<b>2,483</b>	21	2,332	130	12	14	36	31	85	
45 - 49	Both Sexes	<b>3,929</b>	57	3,513	359	28	26	89	52	250	49 - 45
	Males	<b>1,972</b>	26	1,749	197	14	11	52	33	131	
	Females	<b>1,957</b>	31	1,764	162	14	15	37	19	119	
50 - 54	Both Sexes	<b>2,887</b>	48	2,435	404	20	30	105	82	291	54 - 50
	Males	<b>1,471</b>	24	1,217	230	12	21	63	50	156	
	Females	<b>1,416</b>	24	1,218	174	8	9	42	32	135	
55 - 59	Both Sexes	<b>2,052</b>	45	1,689	318	17	22	102	83	222	59 - 55
	Males	<b>1,033</b>	21	859	153	10	10	40	44	104	
	Females	<b>1,019</b>	24	830	165	7	12	62	39	118	
60 - 64	Both Sexes	<b>1,694</b>	25	1,303	366	24	25	140	107	250	64 - 60
	Males	<b>785</b>	14	613	158	10	11	53	50	105	
	Females	<b>909</b>	11	690	208	14	14	87	57	145	
65 - 69	Both Sexes	<b>1,121</b>	23	738	360	23	34	161	131	244	69 - 65
	Males	<b>512</b>	13	356	143	11	15	66	63	95	
	Females	<b>609</b>	10	382	217	12	19	95	68	149	

**Table 47 (Cont.): Palestinian Population in Jerusalem Governorate\* by Sex, Age Group and Type of Disability/Difficulty, 2007**

Age Group	Sex	Total Population				Type of Disability/Difficulty /					
		Total	Not Stated	Without Disability/Difficulty	With Disability/Difficulty	Communication	Cognition	Moving	Hearing	Visual	
70 - 74	Both Sexes	<b>858</b>	20	510	328	29	30	166	148	211	74 - 70
	Males	<b>374</b>	11	243	120	7	7	48	63	75	
	Females	<b>484</b>	9	267	208	22	23	118	85	136	
75 - 79	Both Sexes	<b>655</b>	9	364	282	48	48	154	144	189	79 - 75
	Males	<b>263</b>	2	147	114	21	20	53	60	79	
	Females	<b>392</b>	7	217	168	27	28	101	84	110	
80 - 84	Both Sexes	<b>364</b>	9	172	183	24	23	114	95	125	84 - 80
	Males	<b>169</b>	3	87	79	9	9	43	37	58	
	Females	<b>195</b>	6	85	104	15	14	71	58	67	
85+	Both Sexes	<b>302</b>	4	115	183	37	38	124	118	135	+ 85
	Males	<b>131</b>	-	45	86	17	16	56	56	61	
	Females	<b>171</b>	4	70	97	20	22	68	62	74	
Not Stated	Both Sexes	<b>18,117</b>	17,756	346	15	6	6	6	2	4	غير مبين
	Males	<b>9,359</b>	9,180	175	4	2	2	1	-	1	
	Females	<b>8,758</b>	8,576	171	11	4	4	5	2	3	
<b>Total</b>	<b>Both Sexes</b>	<b>124,562</b>	<b>19,637</b>	<b>99,355</b>	<b>5,570</b>	<b>776</b>	<b>835</b>	<b>1,900</b>	<b>1,429</b>	<b>3,449</b>	المجموع
	<b>Males</b>	<b>63,307</b>	<b>10,130</b>	<b>50,284</b>	<b>2,893</b>	<b>431</b>	<b>453</b>	<b>956</b>	<b>724</b>	<b>1,685</b>	
	<b>Females</b>	<b>61,255</b>	<b>9,507</b>	<b>49,071</b>	<b>2,677</b>	<b>345</b>	<b>382</b>	<b>944</b>	<b>705</b>	<b>1,764</b>	

\* Jerusalem Governorate: Except those parts of Jerusalem which were annexed by Israel in 1967.

**Table 48: Disabled/with Difficulty Palestinian Population in Jerusalem Governorate\* by Sex, Cause and Type of Disability/Difficulty, 2007**

Cause of Disability/ Difficulty	Sex	Type of Disability/Difficulty					/	/
		Communication	Cognition	Moving	Hearing	Visual		
Congenital	Both Sexes	326	374	299	253	572		
	Males	194	216	172	152	314		
	Females	132	158	127	101	258		
During delivery	Both Sexes	62	62	97	36	99		
	Males	34	33	48	17	47		
	Females	28	29	49	19	52		
Illness	Both Sexes	163	170	644	419	1,421		
	Males	87	91	326	221	658		
	Females	76	79	318	198	763		
Psychological /physical abuse	Both Sexes	22	26	5	10	24		
	Males	15	18	4	6	11		
	Females	7	8	1	4	13		
Aging	Both Sexes	130	135	577	578	847		
	Males	51	50	192	235	349		
	Females	79	85	385	343	498		
Work injury	Both Sexes	2	4	66	17	60		
	Males	1	4	58	15	51		
	Females	1	-	8	2	9		
Traffic accident	Both Sexes	6	4	47	13	20		
	Males	3	1	39	10	16		
	Females	3	3	8	3	4		
Other kind of accident	Both Sexes	20	22	73	46	130		
	Males	14	14	51	32	86		
	Females	6	8	22	14	44		

2007

/

\*

/

:( ) 48

Table 48 (Cont.): Disabled/with Difficulty Palestinian Population in Jerusalem Governorate\* by Sex, Cause and Type of Disability/Difficulty, 2007

Cause of Disability/ Difficulty	Sex	Type of Disability/Difficulty						
		Communication	Cognition	Moving	Hearing	Visual		
Israeli measurements	Both Sexes	14	16	61	27	51		
	Males	13	14	54	18	43		
	Females	1	2	7	9	8		
War	Both Sexes	-	19	2	2	3		
	Males	-	10	1	1	3		
	Females	-	9	1	1	-		
Other kind of accident	Both Sexes	28	3	20	23	213		
	Males	18	2	8	13	102		
	Females	10	1	12	10	111		
Not Stated	Both Sexes	3	9	9	5	9		
	Males	1	3	3	4	5		
	Females	2	6	6	1	4		
<b>Total</b>	<b>Both Sexes</b>	<b>776</b>	<b>835</b>	<b>1,900</b>	<b>1,429</b>	<b>3,449</b>		
	<b>Males</b>	<b>431</b>	<b>453</b>	<b>956</b>	<b>724</b>	<b>1,685</b>		
	<b>Females</b>	<b>345</b>	<b>382</b>	<b>944</b>	<b>705</b>	<b>1,764</b>		

\* Jerusalem Governorate: Except those parts of Jerusalem which were annexed by Israel in 1967.

.1967

:

\*

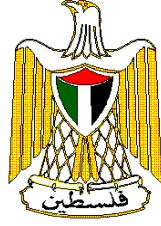

**Palestinian National Authority**  
**Palestinian Central Bureau of Statistics**  
**Population, Housing and Establishment Census 2007**



**Census Final Results**  
**Population Report**  
**Jerusalem Governorate**

**June, 2009**

PAGE NUMBERS OF ENGLISH TEXT ARE PRINTED IN SQUARE BRACKETS.  
TABLES ARE PRINTED IN THE ARABIC ORDER (FROM RIGHT TO LEFT).

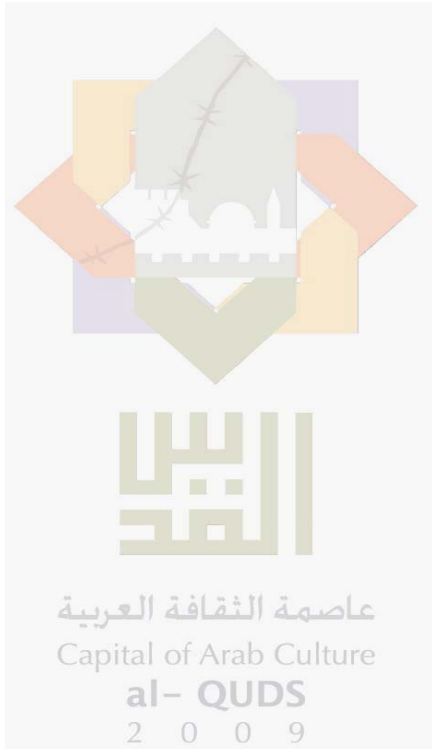

This document is prepared in accordance with the standard procedures stated in the Code of Practice for Palestine Official Statistics 2006

© June, 2009.

All rights reserved.

Suggested Citation:

**Palestinian Central Bureau of Statistics, 2009.** *Census Final Results – Population Report- Jerusalem Governorate.* Ramallah - Palestine.

All correspondence should be directed to:  
**Palestinian Central Bureau of Statistics**  
**P.O.Box 1647 Ramallah, Palestine.**

Tel: (972/970) 2 242 6340

Fax: (972/970) 2 242 6343

E-Mail: [diwan@pcbs.gov.ps](mailto:diwan@pcbs.gov.ps)

web-site: <http://www.pcbs.gov.ps>

## **Acknowledgments**

**The Population, Housing and Establishment Census (PHC-2007) is the second census conducted by the Palestinian Central Bureau of Statistics (PCBS) since the Palestinian National Authority (PNA) was established in 1994. The PHC-2007 was conducted in a very critical and complicated political, administrative, financial and organizational environment. It could not have been accomplished without the generous support of a number of friendly countries, international and national institutions and personalities.**

**The implementation of the PHC-2007 was co-financed by the PNA, United Nations Population Fund (UNFPA), the Core Funding Group (CFG) of PCBS (Norway, Netherlands, and Switzerland), OPEC Fund for International Development (OFID), Australia, and the United Nations Children's Fund (UNICEF), and the European Union (EU).**

**PCBS would not have been able to implement the PHC-2007 as a national project in such complicated circumstances without the important contribution made by the PHC-2007 National Higher Committee, the committees in the governorates, publicity campaign committees, and many other official and popular supporting committees and bodies.**

**We would also like to highlight the outstanding efforts made by the Census National Director, Executive Director, and all census national team members to plan, manage, implement, supervise, monitor, and coordinate census activities: senior assistants of the national and executive director, census directors in the governorates and their assistants, coordinators of the publicity campaign and their assistants, field supervisors, field observers, enumerators, administrators and other team members.**

**Printing of this document has been produced with financial assistance of the EU. The contents of this document are the sole responsibility of the PCBS.**

**PCBS extends its deep thanks to all of these personalities and institutions for the tremendous efforts they exerted to bring the second Palestinian census to light.**





## Work Team

- **Report Preparation**  
Mohammad Duraidi  
Omayma Al-Ahmad  
Ali Al-Husien  
Rawya Alawneh
  - **Secretarial and Typing Duties**  
Nehaya Mosumey
  - **Maps Design**  
Amal Jabr
  - **Graphic Design**  
Ahmad Sawalmeh
  - **Dissemination Standard**  
Hanan Janajreh
  - **Preliminary Review**  
Abdallah Najjar
  - **Final Review and Overall Supervision**  
Mahmoud Jaradat  
Ola Awad
- Acting President



## **Preface**

The PHC-2007 is an important pillar of the national development process. It is a primary prerequisite for the socioeconomic planning. Furthermore, it helps reinforcing the Palestinian sovereignty on the ground. Countries around the world usually conduct censuses every decade according to the degree of population stability, the amount of potential changes in the demographic characteristics and the availability of the financial resources.

Realizing the importance of bridging the gap between society's statistical needs the current situation in the Palestinian Territory conducted the first national population, housing and establishment Census in 1997. PHC-2007 has been conducted for legal, development and statistical considerations. Success is vehemently attributed to the colossal efforts exerted by the national census team and the continuous support of the Palestinian leadership.

The main objective of the PHC-2007 is to update statistical data on the Palestinian population, housing units, economic establishments and agricultural holdings, and to provide small area statistics to the planners and decision makers. PHC-2007 will contribute to realizing a balanced and comprehensive development in all sectors.

PHC-2007 was designed and implemented in accordance with the United Nations principles and recommendations of Population and housing census taking into consideration the local Palestinian needs. Special attention was given to affording complete and adequate data on the size, structure, distribution and characteristics of the demographic, economic and social components of the Palestinian population; the characteristics of housing units; the number and characteristics of the economic establishments and making an inventory of the agricultural holdings. Consequently, obtained statistical data will foster and support the role and efficiency of planning both on the national and local governments levels.

As part of PCBS's efforts to provide users with the census results as soon as possible, the national census team made every possible effort to fulfill it. We were able to publish the preliminary results of the census five weeks after the end of the census field work events. This is considered a record time compared to other countries. In addition, the final results of the buildings and establishments data for the Palestinian Territory were disseminated.

We are pleased to present this report as part of the detailed reports about the population at the Governorate level. This report contains the census final results in Jerusalem Governorate.

We hope that it will be a reference for all planners, decision makers and policy makers in the public and private sectors and for civil society institutions.

**June, 2009**

**Mahmoud Jaradat  
Census Executive Director**



## **Important Notes**

1. Special Questionnaire of Jerusalem Governorate

Due to the special situation in the governorate of Jerusalem, particularly (J1) area. A short questionnaire was designed especially for household and housing conditions for the J1 area of Jerusalem, containing the following questions:

- Number of nuclear households, type of housing unit and number of rooms.
- Household members booklet which includes (relationship to the head of the household, sex, religion, age, refugee status, educational level and marital status).

2. For more information about the methodology and data quality, please refer to the report titled "Census Final Results- population Report- West Bank", which is available at:

<http://www.pcbs.gov.ps/Portals/PCBS/Downloads/book1530.pdf>

3. Population and socio-economic data are based on the actually enumerated population and doesn't include uncounted population estimates according to the post enumeration survey.

4. In some tables the total of percentages might not add up to 100% due to rounding.

5. A set of special symbols were used in the tables of this report. The representation of these symbols are:

(-) Nil (not found).

(0.0) less than 0.05%.



## Table of Contents

<b>Subject</b>	<b>Page</b>
Acknowledgment	
Preface	
List of Tables	
Chapter One: <b>Concepts and Definitions</b>	<b>[17]</b>
Chapter Two: <b>Summary of Final Results</b>	<b>[29]</b>
2.1 The population findings	[29]
2.2 The basic demographic and social characteristics of the population	[29]
2.3 Findings of household's number	[31]
<b>Tables</b>	<b>39</b>





## List of Tables

<b>Table</b>	<b>Page</b>
<b>Table 1:</b> Population in Jerusalem Governorate by Type of Locality and Sex, 2007	<b>41</b>
<b>Table 2:</b> Population in Jerusalem Governorate by Sex, Age Group and Nationality, 2007	<b>42</b>
<b>Table 3:</b> Population in Jerusalem Governorate by Single Years of Age, Sex and Type of Locality, 2007	<b>44</b>
<b>Table 4:</b> Native (Inside Palestinian Territory) and Foreign Born Palestinian Population in Jerusalem Governorate by Age Group, Sex and Place of Birth, 2007	<b>49</b>
<b>Table 5:</b> Palestinian Population in Jerusalem Governorate Born Inside Palestinian Territory by Sex, Place of Birth (Governorate) and Age Group, 2007	<b>50</b>
<b>Table 6:</b> Palestinian Population in Households and Institutions in Jerusalem Governorate by Age Group, Sex, Household Type and Type of Locality, 2007	<b>52</b>
<b>Table 7:</b> Palestinian Private Households and Population in Households in Jerusalem Governorate by Size, Type of Household and Type of Locality, 2007	<b>64</b>
<b>Table 8:</b> Palestinian Private Households in Jerusalem Governorate by Educational Attainment of Head of Household and Household Size, 2007	<b>68</b>
<b>Table 9:</b> Palestinian Households and Population in Households in Jerusalem Governorate by Household Size, Number of Members Under 15 Years and Type of Locality, 2007	<b>69</b>
<b>Table 10:</b> Palestinian Households and Population in Households in Jerusalem Governorate by Number of Persons 60 Years and Over, Household Type, Sex, Household Size and Type of Locality, 2007	<b>73</b>
<b>Table 11:</b> Palestinian Population (12 Years and Over) in Jerusalem Governorate by Sex, Age Group, Marital Status and Type of Locality, 2007	<b>81</b>
<b>Table 12:</b> Ever Married Palestinian Population in Jerusalem Governorate by Sex, Current Age Group, Age at First Marriage and Type of Locality, 2007	<b>85</b>
<b>Table 13:</b> Palestinian Population in Jerusalem Governorate by Age Group, Sex and Religion, 2007	<b>93</b>
<b>Table 14:</b> Palestinian Population in Jerusalem Governorate by Age Group, Sex, Refugee Status and Type of Locality, 2007	<b>94</b>
<b>Table 15:</b> Ever Married Palestinian Women (12 Years and Over) in Jerusalem Governorate by Age Group, Number of Births Ever Born Alive by Sex and Type of Locality, 2007	<b>98</b>
<b>Table 16:</b> Ever Married Palestinian Women (12 Years and Over) in Jerusalem Governorate by Age Group, Number of Births Still Alive by Sex and Type of Locality, 2007	<b>110</b>

<b>Table</b>	<b>Page</b>
<b>Table 17:</b> Ever Married Palestinian Women (12 - 59) Years in Jerusalem Governorate by Age Group, Educational Attainment and Number of Births Ever Born Alive by Sex Within the 12 Months Preceding the Census, 2007	<b>122</b>
<b>Table 18:</b> Ever Married Palestinian Women (12 - 59) Years in Jerusalem Governorate by Age Group, Number of Births Ever Born Alive in 12 Months Preceding the Census, Number of Births Still Alive and Number of Deaths Among these Live Births, 2007	<b>126</b>
<b>Table 19:</b> Palestinian Population (5 Years and Over) in Jerusalem Governorate by Age, Sex, Educational Attendance and Type of Locality, 2007	<b>127</b>
<b>Table 20:</b> Palestinian Population (10 Years and Over) in Jerusalem Governorate by Age Group, Sex, Literacy and Type of Locality, 2007	<b>131</b>
<b>Table 21:</b> Palestinian Population (10 Years and Over) in Jerusalem Governorate Currently at School by Educational Attainment, Sex, Age Group and Type of Locality, 2007	<b>134</b>
<b>Table 22:</b> Palestinian Population (10 Years and Over) in Jerusalem Governorate Not Currently at School by Educational Attainment, Sex, Age Group and Type of Locality, 2007	<b>138</b>
<b>Table 23:</b> Palestinian Population in Jerusalem Governorate Completed Associate Diploma and Above by Specialization, Sex, Age Group and Type of Locality, 2007	<b>150</b>
<b>Table 24:</b> Palestinian Population (10 Years and Over) in Jerusalem Governorate With Qualification by Place of Study, Sex and Qualification, 2007	<b>162</b>
<b>Table 25:</b> Palestinian Population (10 Years and Over) in Jerusalem Governorate by Age Group, Sex, Activity Status and Type of Locality, 2007	<b>165</b>
<b>Table 26:</b> Palestinian Population (10 Years and Over) in Jerusalem Governorate by Age Group, Educational Attainment, Sex, Activity Status and Type of Locality, 2007	<b>177</b>
<b>Table 27:</b> Employed and Unemployed Ever Worked Palestinian Population (10 Years and Over) in Jerusalem Governorate by Age Group, Sex, Employment Status and Type of Locality, 2007	<b>197</b>
<b>Table 28:</b> Employed and Unemployed Ever Worked Palestinian Population (10 Years and Over) in Jerusalem Governorate by Age Group, Sex, Main Occupation and Type of Locality, 2007	<b>201</b>
<b>Table 29:</b> Employed and Unemployed Ever Worked Palestinian Population (10 Years and Over) in Jerusalem Governorate by Age Group, Educational Attainment, Sex and Main Occupation, 2007	<b>205</b>
<b>Table 30:</b> Employed and Unemployed Ever Worked Palestinian Population (10 Years and Over) in Jerusalem Governorate by Economic Activity, Sex, Age Group and Type of Locality, 2007	<b>214</b>
<b>Table 31:</b> Employed and Unemployed Ever Worked Palestinian Population (10 Years and Over) in Jerusalem Governorate by Economic Activity, Sex and Employment Status, 2007	<b>226</b>

<b>Table</b>	<b>Page</b>
<b>Table 32:</b> Employed and Unemployed Ever Worked Palestinian Population (15 Years and Over) in Jerusalem Governorate by Economic Activity, Sex and Main Occupation, 2007	<b>229</b>
<b>Table 33:</b> Employed and Unemployed Ever Worked Palestinian Population (15 Years and Over) in Jerusalem Governorate by Economic Activity, Sex and Sector, 2007	<b>232</b>
<b>Table 34:</b> Employed Palestinian Population (10 Years and Over) in Jerusalem Governorate by Main Occupation, Sex and Age Group, 2007	<b>235</b>
<b>Table 35:</b> Employed Palestinian Population (10 Years and Over) in Jerusalem Governorate by Economic Activity, Sex and Age Group, 2007	<b>238</b>
<b>Table 36:</b> Employed Palestinian Population (10 Years and Over) in Jerusalem Governorate by Age Group, Sex and Employment Status, 2007	<b>241</b>
<b>Table 37:</b> Employed Palestinian Population (15 Years and Over) in Jerusalem Governorate by Sex, Main Occupation and Employment Status, 2007	<b>244</b>
<b>Table 38:</b> Employed Palestinian Population (15 Years and Over) in Jerusalem Governorate by Economic Activity, Sex and Sector, 2007	<b>247</b>
<b>Table 39:</b> Unemployed Ever Worked Palestinian Population (10 Years and Over) in Jerusalem Governorate by Age Group, Sex and Main Occupation, 2007	<b>250</b>
<b>Table 40:</b> Unemployed Ever Worked Palestinian Population (15 Years and Over) in Jerusalem Governorate by Economic Activity, Sex and Sector, 2007	<b>251</b>
<b>Table 41:</b> Unemployed Ever Worked Palestinian Population (10 Years and Over) in Jerusalem Governorate by Age Group, Sex and Employment Status, 2007	<b>254</b>
<b>Table 42:</b> Palestinian Population (10 Years and Over) in Jerusalem Governorate Not Economically Active by Age Group, Sex and Reason for Not Active, 2007	<b>255</b>
<b>Table 43:</b> Palestinian Households and Population in Households in Jerusalem Governorate by Size of Household and Number of Economically Active Members, 2007	<b>257</b>
<b>Table 44:</b> Palestinian Households in Jerusalem Governorate by Size, Number of Unemployed Members and Dependents Under 15 Years in Households, 2007	<b>258</b>
<b>Table 45:</b> Heads of Palestinian Households (10 Years and Over) in Jerusalem Governorate by Age Group, Sex and Activity Status, 2007	<b>259</b>
<b>Table 46:</b> Employed and Unemployed Ever Worked Palestinian Heads of Households (15 Years and Over) in Jerusalem Governorate by Economic Activity, Sex and Employment Status, 2007	<b>262</b>
<b>Table 47:</b> Palestinian Population in Jerusalem Governorate by Sex, Age Group and Type of Disability/Difficulty, 2007	<b>265</b>
<b>Table 48:</b> Disabled/with Difficulty Palestinian Population in Jerusalem Governorate by Sex, Cause and Type of Disability/Difficulty, 2007	<b>268</b>



## Concepts and Definitions

The definitions used in the PHC-2007 are based on the de-facto concept as the United Nations standard concepts and definitions stated in order to be consistent with the 1997 census and to ensure comparability. The following concepts and definitions were used in this report

### **Population Census:**

The process of collection, classification, processing, analysis, assessment, dissemination of statistical data on the number of population and their distribution by basic demographic and socio-economic characteristics in a specific reference period within the boundaries of a specific geographic area.

### **Geographical, Administrative and Statistical Divisions**

According to current administrative divisions, the Palestinian Territory is divided into two geographic regions: West Bank and Gaza Strip.

1. **West Bank** is divided into 11 Governorates (Jenin, Tubas, Tulkarm, Jerusalem, Qalqiliya, Jerusalem, Jerusalem, Jericho & Al Aghwar, Jerusalem, Bethlehem, and Hebron).
2. **Gaza Strip** is divided into 5 Governorates (North Gaza, Gaza, Deir Al-Balah, Khan Yunis, Rafah).

### **Locality:**

A permanently inhabited place, which has an independent municipal administration or a permanently inhabited, separated place not included within the formal boundaries of another locality.

### **Locality Type:**

Localities have been divided into three types: **Urban, Rural, Camps**

**Urban:** Any locality whose population amounts to 10,000 persons or more. This applies to all governorates/districts centers regardless of their size. Besides, it refers to all localities whose populations vary from 4,000 to 9,999 persons provided they have, at least, four of the following elements: public electricity network, public water network, post office, health center with a full – time physician and a school offering a general secondary education certificate.

**Rural:** Any locality whose population is less than 4,000 persons or whose population varies from 4,000 to 9,999 persons but lacking four of the aforementioned elements.

**Camp:** It refers to any locality referred to as a refugee camp and administered by the United Nations Refugees and Work Agency in the Near East (U.N.R.W.A.).

### **Building:**

A building is defined as any fixed construction that is temporarily or permanently erected on the surface of the earth or water. A building is surrounded by four walls or with at least one completed ceiling at the time of the visit, regardless of the construction material and the purpose of construction and utilization at the time of the Census. The building might be utilized for habitation, for work, for both, vacant, closed, deserted, under preparation or under construction at the time of the Census.

**House:**

A building or part of a building constructed for one household only, with one or more independent entrance leading to the public road without passing through another house.

**Collective Households:**

It refers to the place constructed for the residence of a group of individuals, who live therein and benefit from the services it provides. The collective household; it may be comprised of one building or more or one housing unit or more. Examples of collective households include hotels, hostels, elderly and orphans homes, psycho-therapy clinics and hospitals, collective households for university students, collective living quarters (camps) at the passages, and housing units of priests and nuns in the monasteries and churches (who do not have other households).

**Household:**

One person or a group of persons with or without a household relationship, who live in the same housing unit, share meals and make joint provision of food and other essentials of living. In PHC-2007, the household includes:

3. Household members found in the housing unit on the night of 01/12/2007.
4. Visitors living outside the Palestinian Territory but who spent the night of 01/12/2007 in the housing unit of the household (relatives and non-relatives).
5. Visitors from the Palestinian Territory who, as a whole household, remained for all of the enumeration period 1-16/12/2007.
6. Servants and other workers living usually within the household who spent the night of 01/12/2007 with the household.
7. New births born prior to the night of 01/12/2007 and still alive, irrespective of whether they were within the household or in the hospital.
8. Household members who spent the night of 01/12/2007 with the household and died after that night.
9. Household members who usually live in the housing unit but were not available in the night of 01/12/2007. This category includes:
  - Household members who spent the night of 01/12/2007 with another household inside the Palestinian Territory.
  - Household members working at night 01/12/2007 in factories, hospitals, airports, etc.
  - Individuals who spent the night of 01/12/2007 traveling in the public ways inside the Palestinian Territory.
  - Fishermen who spent the night fishing in the regional waters.
  - Members of internal security forces, and civil defense forces irrespective of where they spent the night of 01/12/2007.
  - Palestinian household members living usually within the household and who are holding an ID card, but who were abroad less than one year for temporary reasons (tourist, visit, pilgrim or any other reason).
  - Palestinian household members living usually within the household but who were absent during the night of 01/12/2007 due to urgent causes including hospital, detainee, etc.
  - Palestinian household members living usually within the households but who were absent during the night of 01/12/2007 due to their stay in a hotel in the Palestinian Territory.
  - Students studying abroad regardless of the length of their stay.

- Students studying in Palestinian universities, institutes and other educational institutions irrespective of place of existence.
- Household members detained in Israeli prisons.

**The following were excluded from households:**

- Persons who died before the night of 01/12/2007.
- Persons who were born after the night of 01/12/2007.
- Persons who stayed during the counting in elderly homes, orphans homes, psychotherapy clinics and hospitals, and other collective households in the Palestinian Territory.

**Type of households that underwent enumeration are divided into:**

**Private Households:** The households included in the aforementioned definition of the household.

**Collective (Institutional Households):** It refers to the households enumerated in the previously mentioned collective households.

**Palestinian Household:**

It refers to the private household whose head holds the Palestinian nationality. As for non Palestinian household, it refers to the household whose head holds non Palestinian nationality irrespective of the nationality of other household members.

**Special types of Households:**

**A one-person-household:** It refers to the household comprised of one individual.

**Nuclear household:** It refers to the living household comprised of a couple only; a couple and a son or a daughter (not adopted son or daughter) or more; or a male head of a household with a son or a daughter or more; or a female head of a household with a son or a daughter or more. It is worthy to note that no other relatives or non-relatives live with this household.

**Extended Household:** A household of at least one nuclear household together with other relatives.

**Composite Household:** Refers to household consisting of at least one nuclear household with other non-relatives.

**Average Household Size:**

It refers to the average number of household members calculated through dividing the total number of members for a certain category by the number of households for that particular category.

**Head of the household:**

It refers to the person who usually lives within the household and is considered as the head of the household by its other members. Often, he \ she is the main decision-maker and responsible for financial support and economic welfare of the household.

**Relationship to the head of the household:**

It refers to the type of relationship to the head of the household and is normally classified as follows:

Head of the household, Spouse, Son/ daughter, Father / mother, Brother / sister, Grandfather/ grandmother, Grand-child, Son/ daughter in law, Other relatives, Others.



**Sex:**

It is divided into male and female.

**Date of Birth:**

It refers to the date in which the person was born. It is normally comprised of three cells: day, month and year according to the official identification documents such as the birth certificate, passport, ...etc.

**Age in Completed Years:**

The completed age in years of the person enumerated, which is the difference between the date of birth and the survey reference period.

**Original Nationality:**

It refers to the political identity of the individuals, as Palestinian, Jordanian, Egyptian, Brazilian, French, etc.

**Religion:**

It refers to the spiritual belief of the person, which is divided into Muslim, Christian, Other.

**Mother's usual place of residence (place of birth):**

It refers to the usual place of residence of the mother when the person was born.

**Usual place of residence:**

It refers to the name of the locality in which the person spends most of his time during the year (lived there six months and above), irrespective of whether it is the person's same place of existence during the Census, or the place in which he works and performs related activities or the place in which his original household is based or not.

**Refugee Status:**

This status relates to the Palestinians who were forced to leave their land in the Palestinian Territory occupied by Israel in 1948. It applies to their male sons and grandchildren.

1. **Registered Refugees:** It applies to registered refugees holding refugee registration cards issued by UNRWA.
2. **Non-Registered Refugees:** It applies to unregistered refugees who do not hold refugee registration cards issued by UNRWA.
3. **Non-Refugee:** It applies to any Palestinian not categorized under any of the two aforementioned statuses.

**Handicapped and Disabled:**

The disabled is defined as the person suffering from a clear and evident weakness in performing certain activities due to continuous difficulties emanating from a physical, mental or health state that lasted for more than six months.

**Seeing (Visual) Disability:**

It includes blind and one-eyed persons, and any person suffering from vision weakness even after using special devices, provided they do not suffer from any other disability.

**Hearing (Auditory) Disability:**

It includes deaf persons and any person suffering from clear auditory problems even after using special auditory devices, provided they do not suffer from any other disability.

**Moving Disability:**

It refers to the person suffering from evident problems in walking, climbing stairs, bending, bowing, kneeling, provided he / she does not suffer from any other disability.

**Cognition Disability:**

It refers to the individuals who suffer from difficulties in concentration and memory, decision-making, understanding speech, reading, identifying persons, identifying areas and the use of the map, calculations, reading and thinking.

**Communication Disability:**

Refers to people who do not have the ability to exchange information and ideas with others and to deal with them through the use of speech, or sign or movement or to write the information they want to share with others, which may be the result of the inability of hearing or speech, or lack of the mental capacity to understand or interpret what others say, whether signals, words or movements.

**Causes of Disability/ Difficulty:**

The cause of disability/difficulty is the main reason that caused the healthy person to be disabled:

1. **Congenital:** It applies if the disability/difficulty emanates from hereditary or inbred causes.
2. **During delivery:** It applies if the disability/difficulty emanates from causes related to the birth delivery.
3. **Disease:** It applies if the disability/ disability/difficulty originates from a certain disease, such as polio.
4. **Psychological/ physical abuse:** means that person with disability/difficulty resulted from Physical or psychological abuse from one of his family, teacher in the school, unknown person, or unknown site.
5. **Aging:** means that person with disability/difficulty caused by aging, this case apply only to elderly person.
6. **Work Injury:** It applies if the disability/difficulty results from a work injury that took place while performing work.
7. **Traffic accident:** It applies when the disability/difficulty results from car accidents, including all types of accidents.
8. **Other accident:** It applies when the disability/difficulty results from any other type of accidents, e.g. falling from high places, fire, fire shooting, ...etc. (It should be noted that such a disability is considered a work injury if it took place during work).
9. **Israeli measurements:** means that person with disability/difficulty resulted from any kind of attack from Israeli soldiers and Settlers including shooting or other measures during the Intifada (except war).
10. **War:** means that person with disability/difficulty resulted from war, but not including first or second Intifada.
11. **Others:** It applies if the cause of disability/difficulty is not any of the aforementioned reasons.

**Educational Attendance:**

Attendance means registering the person in any formal education stage irrespective of whether it took the form of continuous attendance or distance learning. Formal education stages include the elementary stage, preparatory stage, (both of which are referred to as the basic stage), secondary stage, and higher education stage (universities, colleges, vocational institutes, etc.).

Enrollment categories are as follows:

1. **Attending:** It applies if the person is currently enrolled in a regular education stage.
2. **Attended and left:** It applies if the person unsuccessfully left a regular education stage, i.e., without obtaining any degree.
3. **Attended and graduated:** It applies if the person successfully graduated from a regular education stage and did not enroll in any stage after that.
4. **Never attended:** It applies if the person is not currently enrolled and was never enrolled in any regular education stage.

**Educational Attainment:** It refers to the highest successfully completed educational attainment level. The educational level for persons aged 10 years and over .

**Illiterate:** It applies to persons unable to read or write in any language and who were never awarded a certificate from any formal education system.

**Can Read and Write:** It applies to persons who are able to read and write without completing any of the educational stages. Such persons are generally able to read and write simple sentences.

**Qualification (The highest successfully completed educational attainment):**

It refers to the highest educational attainment level (elementary and higher) the person successfully completed. **Elementary** is the educational level for persons who successfully completed the sixth elementary grade. Those who successfully completed the ninth grade shall be classified under the **preparatory** level. Likewise, persons who successfully completed the general secondary certificate examination shall be classified under the **secondary** level. As for the rest of levels, they are as follows: **Associate diploma, bachelor degree (BA/BS), higher diploma, masters degree (MA/MS), doctorate (Ph.D)**

**Specialization:**

It refers to the name of the subject the person successfully completed.

**Employed:**

Persons who were at work at least one hour during the reference period, whether for their own account or for others paid or unpaid, or in the interest of the household. Employees classified according to the number of weekly working hours of the workers (1-14) hours, workers (15-34) hours, workers 35 hours or more.

**Labor Force Status:**

A person's work status in terms of being inside or outside the labor force and also classified as follows:

1. **Employed 1-14 work hours:** All persons aged (7 years and over) who were at work at least one hour during the reference week, or who were not at work during the reference week, but held a job or owned a business from which they were temporarily absent and usually working 1-14 hours per week.
2. **Employed 15-34 work hours:** All persons aged (7 years and over) who were at work during the reference week, and held a job or owned a business from which they were temporarily absent and usually working 15-34 hours per week.

3. **Employed 35 hours or more:** All persons aged (7 years and over) who were at work during the reference week, and held a job or owned a business from which they were temporarily absent and usually working 35 hours or more per week.

**Does not work and seeking work - who has ever been employed:**

4. **Actively seeking a job during the reference week:** Those individuals aged (7 years and over) who did not work at all during the reference week, were not absent from a job, were available for work and actively seeking a job during the reference week, and looking for a job by one method of the following: registration at employment office, or registration at a labor union, or asking friends or relatives, or a personal visit of the premises, or reading the newspaper in order to obtain jobs, or searching for a building or land or machinery or equipment in order to establish a private project or seek of financial resources. Noting: that this category is the category that worked in the past two weeks continuously.
5. **Not seeking work because of discouragement:** Those individuals aged (7 years and over) who had worked in the past but within a reference week did not work even one hour, were not looking for work and were willing to work or need to work and sought previously but had been unable to find work.

**Does not work and wants to work – Never Employed:**

6. **Actively seeking a job during the reference week:** Those individuals aged (7 years and over) who did not work at all during the last period, were not absent from a job, were available for work and actively seeking a job during the reference week, and looking for a job by one method of the following: registration at employment office, or registration at a labor union, or asking friends or relatives, or a personal visit of the premises, or reading the newspaper in order to obtain jobs, or searching for a building or land or machinery or equipment in order to establish a private project or seek of financial resources.
7. **Not seeking work because of discouragement:** Those individuals aged (7 years and over) who has not worked throughout their life with any kind of work, has not worked even for one hour during the reference period, was not looking for work, but has desire or need to work and sought work previously but was unable to find and has no income due to this and did not continue in looking for work.

**Does not work does not want to work:**

Individuals aged (7 years or over) for which the concept of employed or unemployed does not apply, are classified outside the labor force, in the sense that this individual did not work even one hour during the reference period, nor looking for work and does not wish to work and falls under this definition:

8. **Full-time study / training:** Individuals aged (7 years or over) who regularly study in order to obtain a qualified skill and not linked to work during a certain period of reference. It should be noted here that household chores and hobbies are not included in the concept of work.
9. **Full-time housekeeping:** Any person (male or female) aged (7 years and over) not working but has capability to work and not looking for work and not attending regular study and aims at serving the household home. This does not include the servicing of the homes of others in return for payment in kind or cash since this type of service is within the workplace.

10. **Disabled /old age / illness:** An individual who is aged (7 years and over) who cannot do any kind of work due to chronic illness or due to any disability This category also includes all individuals who are unable to work because of old age.
11. **The existence of income / retiree:** If an individual is able to work but does not work and did not wish to work nor look for work because there is revenue from real estate, or retirement, etc.
12. **Other:** Includes any individual for which all the previously stated did not apply, such as a prisoner, or individual capable of work but not wishing or looking for work and who has no income, such as sons and daughters who are not attending school, who do not apply to any situation mentioned previously.

### **Main Occupation:**

The main job or type of work performed by the employed person or used to be performed by the unemployed ever worked person. The occupation refers to the activity in which the employee works more than half of his/her working hours or the most frequent job during the last three months prior to the enumeration night.

### **Main Economic Activity:**

Economic activity refers to the activity of the establishment in which an employed person worked during the reference period, or last worked if unemployed. This activity is defined in terms of the kind of goods produced or services supplied by the unit in which the person works. Economic activities are classified according to the unified commodity classification in the West Bank and Gaza Strip which is based on the International Standard Classification of All Economic Activities (ISIC Rev3).

### **Sector:**

the sector is the work place (establishment) the person currently worked in or the work place that previously worked if he is currently unemployed the sector classified as follows:

1. **National private (indoor):** Comprise any profit establishment owned by about 51% of its capital to one person or group of persons or Palestinian establishments that resident in the Palestinian Territory.
2. **National private (outdoor):** Comprise all persons who worked as self employed and do not work for fixed establishment; instance for that the street venders who worked as own account, own account taxi driver, or the worker in construction without being employed as permanent worker for any establishment or contractor or farmer who works in his own farm.
3. **Foreign private (indoor):** Comprise any profit establishment owned by about 51% of its capital to a group of persons or establishments non resident in the Palestinian Territory, and also it comprise all employed in the foreign establishments branches in the Palestinian territory, but the employed persons in the official diplomatic missions for this governments not included.
4. **Foreign private (outdoor):** Comprise all persons who worked as self employed and do not worked at fixed establishments out side Palestinian Territory such as Israel or Arab Countries.
5. **National government:** Comprise the central government and the local authorities and public sector government establishments.
6. **Foreign government:** Comprise any government establishment attached to foreign government also included the diplomatic missions and official foreign government.

7. **Non profit organization:** Comprise the charitable association and the nonprofit establishments such as the unions, all women and youth organizations, churches and the establishments attached to it
8. **UNRWA:** Comprises all the UNRWA establishments for employing the Palestinian refugees, either administration services offices, schools, training centers, clinics.
9. **International organization:** Comprises the international organizations attached to the United Nation, any international or regional organization (excluded UNRWA) such as UNISCO, UNDP, and the similar international organization ( WB, IMF,.....)

### **Employment Status:**

It refers to the employment status of the employed or unemployed ever worked persons. The employment status is categorized as follows:

1. **Employer:** A person who works in an establishment that is totally or partially belonging to him \ her and hires or supervises the work of one or more waged employees. This includes persons operating their projects or contracting companies provided they employ a minimum of one waged employee. Shareholders are not considered employers even if they are working in the public \ public limited liability companies.
2. **Self-employed:** A person who works in an establishment that is totally or partially belonging to him \ her and hires no waged employees. This includes persons engaged independently in a profession or trade.
3. **Regular wage employee:** A person who works for others or for employer and receives remuneration in wage, salary, commission, tips, piece-rates or pay in kind, and must take in consideration that there is a agreement (written/orally) between the employer /work side and the employee which guarantee for employee work for period of time and guarantee for him some rights. This concept include employees in the ministries and the other public parties, in addition to wage employees in household projects or for others, employee\National Government, employee\Foreign Government, employee\ UNRWA, employee\International Organization, employee\Nonprofit Organization, regular employee\ private sector, regular employee\ foreign private sector.
4. **Irregular wage employee:** A person who works for employer, or under enterprise supervising as irregular employee, such as casual workers, daily or weekly without any official commitment for work, and when they are unemployed in the reference week they do not classified as employed.
5. **Unpaid family member:** A person who works without pay in an economic enterprise (farm, undertaking ... etc) operated by a related person in the same family.

### **Place of work:**

It refers to the working place of the employed person and the last working place of the unemployed ever worked person. Place of work is classified as follows:

1. **At home:** It applies if the employee works inside his housing unit. However, it does not apply to cases in which a grocery with its own door (for instance) is close to the housing unit. In this case, the place of work is considered in the same locality.
2. **In the same locality:** It applies if the employee works inside his locality.
3. **In the same governorate:** It applies if the employee works in one of the localities belonging to the same governorate.
4. **In other governorate:** It applies if the employee works in one of the localities belonging to a different governorate.
5. **In Israel:** It applies if the employee works in the Palestinian Territory occupied by Israel in 1948.

6. **In Settlements:** It applies if the employee works in one of the Israeli settlements established in parts of the Palestinian Territory occupied in 1967.
7. **Abroad:** It applies if the employee works in another country outside the Palestinian Territory.

### **Marital Status:**

The status of those 12 years old and over in terms of marriage traditions and laws in the country.

May be one of the following cases:

1. **Never married:** It applies if the person aged 12 years and over has not been married or legally engaged (according to customs and traditions applicable in the country).
2. **Legally engaged:** It applies if the person aged 12 years and over has an official marriage document (issued by a competent court) but has not been actually married yet according to customs and traditions applicable in the country. The divorced, widowed, and married twice do not belong to this category.
3. **Married:** It applies if the person aged 12 years and over is actually and officially married (according to customs and traditions applicable in the country) irrespective of his / her past marital status as well as of whether the couple were together during the reference period or not. The person married to more than one wife is classified as married.
4. **Divorced:** The person aged 12 years and over who previously married and legally divorced but was not married again.
5. **Widowed:** The married person aged 12 years and over whose marriage was ended by the death of the spouse and was not married again.
6. **Separated:** The individual 12 years old and over who was married, but his/her marriage was revoked for some reason without any legal or official registration, and he/she did not marry again.

### **Age at first marriage in completed years:**

refers to the age of the person in the actual marriage date.

**Live Birth:** It refers to any live birth who shouted, cried or shown any signs of live upon delivery, irrespective of whether he died after that or not.

### **Definitions of Jerusalem J1&J2**

Given the geographical and political situations in the Jerusalem governorate, it has been divided into two parts (J1, and J2).

For mere statistical purposes, the Jerusalem Governorate was divided into two parts.

**The first part (J1)** includes those parts of Jerusalem which were annexed by Israel in 1967. This part includes the following localities: (Beit Hanina, Shu'fat Refugees Camp, Shu'fat, Al' Isawiya, Jerusalem "Al - Quds"( Sheikh Jarrah, Wadi Al - Joz, Bab Al-Sahira, As Suwwana, At -Tur, , Ash - Shayyah, Ras Al-Amud), Silwan, Ath – Thuri, Jabal Al – Mukabbir, As – Sawahira Al – Gharbiya, Beit Safafa, Sharafat, Sur Bahir, and Um Tuba and Kufr A'qab).

**The second part Jerusalem (J2)** Includes Jerusalem governorate except that part of Jerusalem which was forcefully Annexed by Israel following its occupation of the West Bank in 1967. This part includes the following localities: Rafat, Mikhmas, Qalandya Refugees Camp, the Bedouin Community - Jaba', Qalandya, Beit Duqqu, Jaba', Al – Judeira, Beit

Anan, Al-Ram and Dahiat Al-Pareed, Al Al – Jib, Bir Nabala, Beit Ijza, Al – Qubeiba, Khirbet Um Al – Lahem, Biddu, An – Nabi Samu'eil, Hezma, Beit Hanina Al Balad, Qatanna, Beit Surik, Beit Iksa, A'nata, Al Ka'abina (the Bedouin Community – Al – Khan Al – Ahmar), Al – Eizariya, Abu Deis, Arab al Jahalin (the Bedouin Communities, Al – Eizariya and Abu Deis), Az Za'eem, Al – Sawahreh Al – Sharqiyeh and Ash – Sheikh Sa'd.





## Summary of Final Results

### 2.1 The population findings

The findings show that the total number of Jerusalem Governorate population on the eve of December 1, 2007 was 363,649 people, including 184,970 males and 178,679 females. The male/female sex ratio totaled 103.5 males per 100 females. The number of the population includes the following:

#### 2.1.1 The actual counted population

According to the findings of the actual count process, the number of the actually counted population in Jerusalem Governorate is 350,051 people. This constitutes 95.8% of the total population as per the results of the post enumeration survey.

The number of Jerusalem Governorate population is divided by type of locality where 305,391 or 87.2% of the total Governorate population live in urban areas, 36,698 or 10.5% of the total Governorate population live in rural areas, 7,962 or 2.3% of the total Governorate population live in camps.

### 2.2 The basic demographic and social characteristics of the population

#### 2.2.1 Population age structure

The Palestinian society of Jerusalem Governorate is still a society of young people, according to the findings. The number of the people aged 0-14 years in Governorate totals 128,918 or 36.8% of the total Governorate population. The number of people aged 15-64 is 181,666 or 51.9% of the total number of Governorate population. The number of the rest of the population whose age is 65 years and over totals 10,073 of Governorate population or 2.9% of the total Governorate population. 8.4% of Governorate population had their ages unstated.

#### 2.2.2 Basic Characteristics of Marriage

The findings show that the number of people aged 12 and over who are married in Jerusalem Governorate is 117,853 or 54.6% of the total population of Governorate who are in the age group of 12 years and over. The number of married males is 58,522 or 53.6% and the number of married females is 59,331 or 55.7%. The number of divorced people in the Governorate is 1,797 or 0.8% of the total population in the age group of 12 and over in the Governorate.

#### 2.2.3 Refugee status

The number of refugees in Jerusalem Governorate totaled 109,993 or 31.4% of the total Palestinian population of the Governorate. They are distributed as follows: 84,043 in urban areas (27.5% of the total Palestinian population of the urban areas), 18,753 in rural areas (51.1% of the total Palestinian population of the rural areas), and 7,197 in refugee camps (90.5% of the total Palestinian population of the refugee camps).

#### 2.2.4 Basic Characteristics of Education

The number of people aged 5 years and over in Jerusalem Governorate\* attending education is 36,680 or 40.2% of the total population of the Governorate of the same age group. They are

---

\* Jerusalem Governorate: Except those parts of Jerusalem which were annexed by Israel in 1967.

distributed as follows: 18,131 males or 39.3% of the total Palestinian males aged 5 years and over, 18,549 females or 41.1% of the total Palestinian females aged 5 years and over.

According to findings, there are 8,981 illiterates in Jerusalem Governorate in the age group of 15 years and over (they constitute 4.7% of the total of the Palestinian population of the same age group in the Governorate. Illiteracy is more prevalent among females than males since there were 2,654 illiterate males or 2.7% of the total number of Palestinian males in the Governorate aged 15 years and over and 6,327 illiterate females or 6.8% of the total number of Palestinian females in the Governorate of the same age group. The highest concentration of illiteracy was at rural areas 8.0% followed by refugee camps 6.9%, and urban areas 4.2%.

The number of the Palestinian population of Jerusalem Governorate\* with diploma and higher reached 7,564 or 9.9% of the total number of the population in the age group of 10 years and over in the Governorate. Those specialized in business and administration at the first place at 20.8% of the graduates belonging to this category of Palestinians with diploma and higher. This was followed by specializing in education science and teacher rehabilitation at 14.3% of the graduates.

In the 1997 census, business administration occupied the first place followed by humanities science. According to findings, 18.7% of the diploma and higher graduates were specialized business administration, and 17.0% of the diploma and higher graduates were specialized for humanities science graduates.

### **2.2.5 Basic Characteristics of Labor**

The number of economically active Palestinian population in Jerusalem Governorate\* is 25,869 or 33.7% of the total Palestinian population in the age group of 10 and over in the Governorate, including 22,452 males or 58.0% of the total male population in the age group of 10 and over in the Governorate and 3,417 females or 9.0% of the total female population in the age group of 10 and over in the Governorate.

The number of unemployed people of the Palestinian population of Jerusalem Governorate\* in the age group of 10 and over was 4,552 or 17.6% of the total population in the age group of 10 and over in the Governorate. The rate of unemployment by locality type was found at rural areas at 21.2% followed by 18.0% at refugee camps, and 15.8% at urban areas.

### **2.2.6 Basic characteristics of disability/difficulty**

The findings of the Census show that the number of the Palestinian population in Jerusalem Governorate\* who have at least one disability/difficulty is 5,570 or 4.5% of the total number of the Governorate Palestinian population. The distribution of Palestinian people with disability/difficulty by type is as follows: 3,449 persons have seeing disability/difficulty or 2.8% of the total number of the Governorate Palestinian population; 1,429 persons have hearing disability/difficulty or 1.1% of the total number of the Governorate Palestinian population; 1,900 persons have moving disability/difficulty or 1.5% of the total number of the Governorate Palestinian population; 835 persons have cognition disability/difficulty or 0.7% of the total number of the Governorate Palestinian population; and 776 persons have communication disability/difficulty or 0.6% of the total number of the Governorate Palestinian population.

---

\* Jerusalem Governorate: Except those parts of Jerusalem which were annexed by Israel in 1967.

### **2.3 Findings of household's number**

According to the findings of population count, the number of private households, which were actually counted in Jerusalem Governorate, totaled 67,893 households. The average size of the Governorate households is 5.2. The number of Palestinian nuclear families in the Governorate reached 54,658 or 80.5% of the total number of the Palestinian households.