



2010

**4 :
2011 /**

.2011 - 1432 ©

:

.2010 - .2011

:

- 1647 . .

(972/970) 2 2982700 :

(972/970) 2 2982710 :

1800300300 :

diwan@pcbs.gov.ps :

<http://www.pcbs.gov.ps> :

.

2010

(PNA)

2010 (CFG)

.(SDC)

.

(CFG)

.2010

-

-

.1967

•

•

•

•

•

1994

.1996

.2010

.1996

2011

| | | |
|-----------|-----|---|
| 21 | | : |
| 21 | 1.1 | |
| 21 | 2.1 | |
| 22 | 3.1 | |
| 23 | | : |
| 25 | | : |
| 29 | | : |
| 29 | 1.4 | |
| 29 | 2.4 | |
| 29 | 3.4 | |
| 30 | 4.4 | |
| 30 | 5.4 | |
| 33 | | : |
| 33 | 1.5 | |
| 33 | 2.5 | |
| 33 | 3.5 | |
| 35 | | |

| | | | | | |
|-----------|-------|------|------|------|------------|
| 37 | -1999 | | | | :1 |
| | | | | 2010 | |
| 38 | - | | | | :2 |
| | | | | 2010 | |
| 41 | - | | | | :3 |
| | | | | 2010 | |
| 43 | - | | | | :4 |
| | | | | 2010 | |
| 44 | | | | | :5 |
| | | | 2010 | - | |
| 48 | | | | | :6 |
| | | | 2010 | - | |
| 51 | | | | | :7 |
| | | 2010 | - | | |
| 54 | | | | | :8 |
| | 2010 | - | | | |
| 55 | | | | | :9 |
| | | | 2010 | - | |
| 58 | | | | | :10 |
| | | | 2010 | - | |
| 61 | | | | | :11 |
| | | | 2010 | - | |
| 65 | - | | | | :12 |
| | | | | 2010 | |

25 ت 2010 - 2007 :1

27 :2

2010

2010

:

: .1

1,518

:

2010

843 •

291 •

+

63 •

287 •

34 •

:

.2

:

693.5 ()

151.1

422.0

573.1 •

19.1

101.3

120.4 •

:

.3

5.7

61

:

.4

447.0

2,770

:

357.1

2,127 •

89.9

643 •

%4.8

2010

.2009

%2.0

2010

%27.5

.2010

2010

%10.7

2009

| | | |
|---|---|------------|
| | : | 1.1 |
| | : | |
| | : | |
| | : | |
| | : | |
| | : | 2.1 |
| : | | |
| | | • |
| | | • |
| | | • |
| | | • |
| | | • |
| | | • |

: 3.1

:

: •

: •

:

: •

: •

.

: •

: •

.(

)

:

•

•

.(

)

:

.

:

.1 :

2010

:2009

| 2009 (%) | 2010 (%) | * | | | |
|------------|------------|--------------|--------------|--------------|---|
| | | 2010 | 2010 | 2009 | |
| 0.5 | -2.4 | 843 | 864 | 839 | |
| -4.6 | 7.8 | 291 | 270 | 305 | |
| 1.6 | 40.0 | 63 | 45 | 62 | + |
| 9.5 | 19.1 | 287 | 241 | 262 | |
| 70.0 | 17.2 | 34 | 29 | 20 | |
| 2.0 | 4.8 | 1,518 | 1,449 | 1,488 | |

*

%4.8 2010

.2009

%2.0

2010

2010

%2.4

.2009

%0.5

2010 - 2007

:1

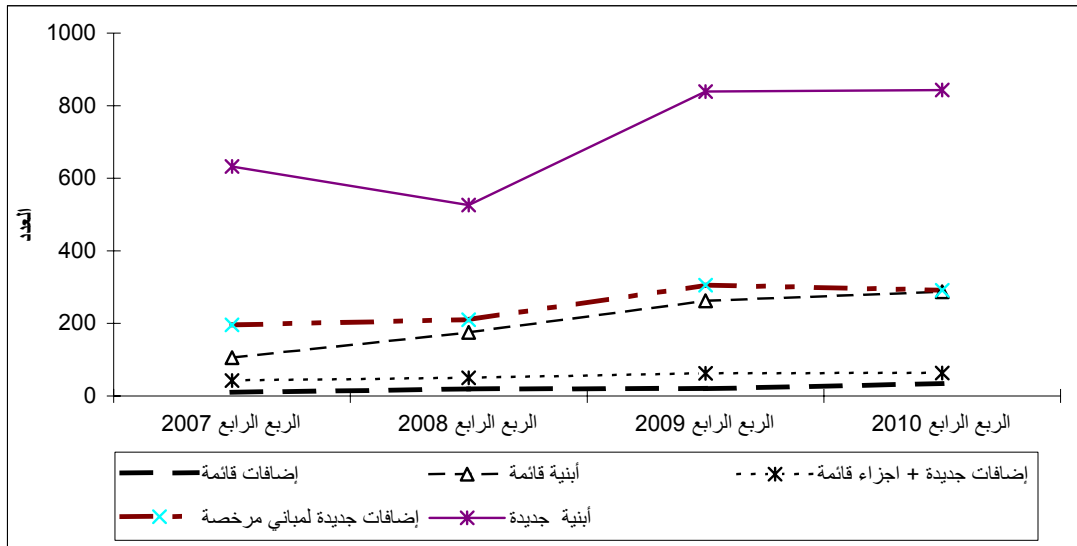

: .2

67 302

294

2010

34

151

2010

162

.2010 -2010

| * | | * | | * | | |
|----------------------|----------------------|----------------------|----------------------|----------------------|----------------------|--|
| الربع الرابع 2010 | الربع الثالث 2010 | الربع الرابع 2010 | الربع الثالث 2010 | الربع الرابع 2010 | الربع الثالث 2010 | |
| 83 | 93 | 19 | 17 | 116 | 103 | |
| 49 | 44 | 6 | 7 | 72 | 63 | |
| 90 | 66 | 13 | 5 | 146 | 130 | |
| 160 | 149 | 67 | 59 | 302 | 297 | |
| 43 | 46 | 4 | 8 | 72 | 65 | |
| 42 | 44 | 13 | 4 | 65 | 70 | |
| 111 | 132 | 23 | 27 | 131 | 178 | |
| 35 | 59 | 3 | 2 | 35 | 60 | |
| 10 | 9 | 1 | 2 | 12 | 8 | |
| 58 | 71 | 19 | 26 | 71 | 85 | |
| 162 | 151 | 34 | 34 | 294 | 199 | |
| 843 | 864 | 202 | 191 | 1,316 | 1,258 | |

* لا تشمل رخص الأسواق

: .3

2010

:2009

| 2009 (%) | 2010 (%) | () | | | |
|-------------|-------------|--------------|--------------|--------------|---|
| | | 2010 | 2010 | 2009 | |
| 16.8 | 6.7 | 693.5 | 650.1 | 593.7 | |
| 14.5 | 8.6 | 573.1 | 527.6 | 500.5 | : |
| 20.9 | -0.8 | 422.0 | 425.4 | 349.0 | |
| -0.3 | 47.8 | 151.1 | 102.2 | 151.5 | |
| 29.2 | -1.7 | 120.4 | 122.5 | 93.2 | : |
| 26.2 | 25.1 | 101.3 | 81.0 | 80.3 | |
| 48.1 | -54.0 | 19.1 | 41.5 | 12.9 | |

: .4

2010

:2009

| 2009 (%) | 2010 (%) | | | | |
|-------------|-------------|------|------|------|-----|
| | | 2010 | 2010 | 2009 | |
| -1.6 | -4.7 | 61 | 64 | 62 | |
| 7.5 | 0.0 | 5.7 | 5.7 | 5.3 | () |

: .5

2010

:2009

| 2009 (%) | 2010 (%) | | | | |
|-------------|-------------|-------|-------|-------|-----|
| | | 2010 | 2010 | 2009 | |
| 27.5 | 10.7 | 2,127 | 1,921 | 1,668 | |
| 19.9 | 2.9 | 357.1 | 347.2 | 297.8 | () |
| 52.0 | 55.3 | 643 | 414 | 423 | |
| 20.7 | 23.7 | 90.0 | 72.7 | 74.5 | () |

:2

2010

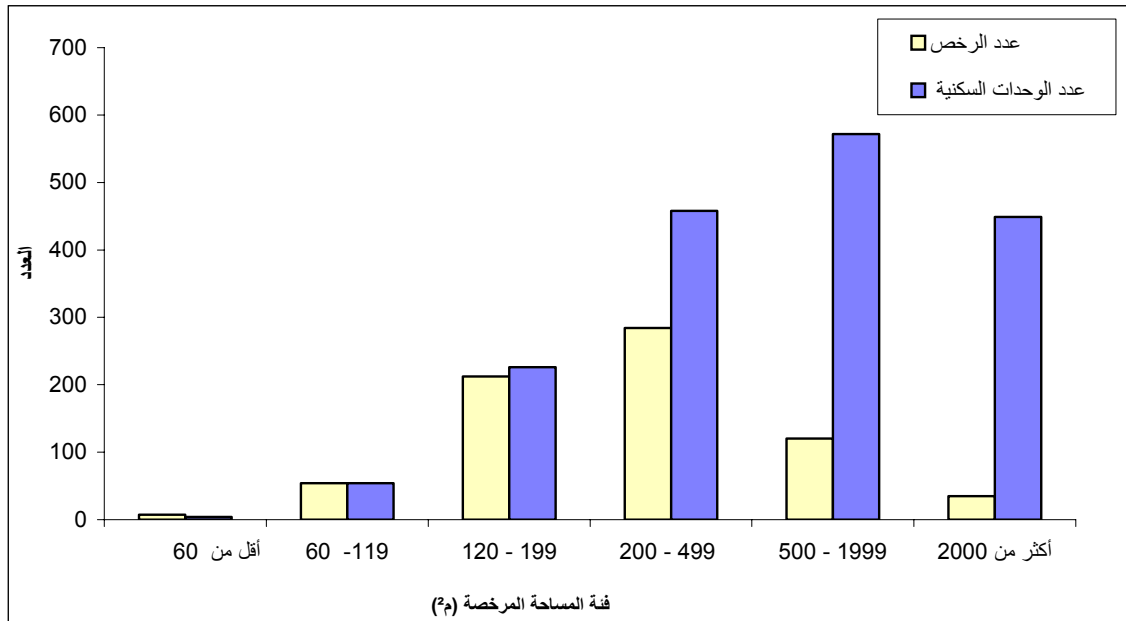

| | | |
|-------|---|------------|
| | : | 1.4 |
| : | : | • |
| : | : | • |
| : | : | • |
| : | : | • |
| : | : | • |
| : | : | • |
| : | : | 2.4 |
| : | : | • |
| : | : | • |
| : | : | • |
| : | : | • |
| .1996 | : | 3.4 |
| : | : | |

:

:

:

:

:

4.4

:

:

5.4

:

:

: 1.5

: 1.1.5

: 2.1.5

: 2.5

: 3.5

•

•

() 1967

(J2)

•

2010

-1999

**

*

:1

Table 1: Buildings Licenses Issued* in the West Bank** and Gaza Strip During the Period 1999- Fourth Quarter 2010

| Period | Licensed Dwellings | | | | (²) Licensed Areas (1000m²) | | | Number of Licenses | | | | | | |
|----------------|------------------------|-------|------------------------|--------|---------------------------------|---------------|---------|---------------------|--------------------|-------------------------------------|-------------------------------------|---------------|-------|---------|
| | Existing Dwellings | | New Dwellings | | Existing Areas | All New Areas | Total | Existing Extensions | Existing Buildings | + New Additions + Existing Parts | New Additions to Licensed Buildings | New Buildings | Total | |
| | (²) Area (1000 m²) | No. | (²) Area (1000 m²) | No. | | | | | | | | | | |
| 1999 | 439.0 | 3,675 | 2,050.6 | 14,587 | 554.4 | 2,860.1 | 3,414.5 | 115 | 1,470 | 475 | 2,055 | 5,803 | 9,918 | 1999 |
| 2000 | 383.3 | 2,730 | 1,646.1 | 10,708 | 482.4 | 2,457.6 | 2,940.0 | 185 | 1,318 | 448 | 1,852 | 4,498 | 8,301 | 2000 |
| 2001 | 256.0 | 1,847 | 1,041.9 | 7,037 | 341.0 | 1,633.9 | 1,974.9 | 124 | 774 | 273 | 1,181 | 2,781 | 5,133 | 2001 |
| 2002 | 137.6 | 975 | 794.3 | 5,089 | 171.8 | 1,080.4 | 1,252.2 | 52 | 554 | 131 | 675 | 1,913 | 3,325 | 2002 |
| 2003 | 175.8 | 1,671 | 1,234.2 | 8,152 | 226.1 | 1,863.9 | 2,090.0 | 99 | 749 | 138 | 1,268 | 2,981 | 5,235 | 2003 |
| 2004 | 161.6 | 1,229 | 1,248.6 | 8,184 | 222.0 | 1,803.9 | 2,025.8 | 111 | 706 | 149 | 1,113 | 2,929 | 5,008 | 2004 |
| 2005 | 366.7 | 2,522 | 1,729.5 | 10,362 | 474.2 | 2,427.4 | 2,901.6 | 127 | 1,469 | 223 | 1,293 | 3,996 | 7,108 | 2005 |
| 2006 | 524.2 | 3,301 | 1,193.6 | 6,909 | 679.2 | 1,666.9 | 2,346.1 | 112 | 1,894 | 265 | 1,087 | 2,703 | 6,061 | 2006 |
| 2007 | 244.2 | 1,650 | 983.1 | 7,478 | 325.8 | 1,448.4 | 1,774.2 | 64 | 859 | 140 | 969 | 2,456 | 4,488 | 2007 |
| 2008*** | 263.1 | 1,170 | 922.5 | 5,197 | 338.6 | 1,390.6 | 1,729.2 | 74 | 799 | 237 | 931 | 2,418 | 4,459 | ***2008 |
| 2009 *** | 322.9 | 1,501 | 1,096.0 | 5,730 | 435.8 | 1,660.3 | 2,096.1 | 85 | 1,105 | 237 | 1,065 | 2,814 | 5,306 | ***2009 |
| 2010 | 332.5 | 1,938 | 1,373.1 | 7,537 | 467.7 | 2,071.2 | 2,538.9 | 104 | 1,138 | 256 | 1,158 | 3,580 | 6,236 | 2010 |
| Quarter I *** | 95.4 | 461 | 293.2 | 1,513 | 123.1 | 408.3 | 531.4 | 10 | 344 | 70 | 290 | 814 | 1,528 | *** |
| Quarter II *** | 74.4 | 420 | 375.6 | 1,976 | 101.7 | 562.2 | 663.9 | 31 | 266 | 78 | 307 | 1,059 | 1,741 | *** |
| Quarter III*** | 72.7 | 414 | 347.2 | 1,921 | 122.5 | 527.6 | 650.1 | 29 | 241 | 45 | 270 | 864 | 1,449 | *** |
| Quarter IV*** | 90.0 | 643 | 357.1 | 2,127 | 120.4 | 573.1 | 693.5 | 34 | 287 | 63 | 291 | 843 | 1,518 | *** |

*Excluding boundary walls licenses

** The data of West Bank doesn't include those parts of Jerusalem Governorate which were annexed by Israel in 1967

*** Data was not available for Gaza Strip

Table 2: Buildings Licenses Issued in the West Bank* by Building Utilization and Governorate – Fourth Quarter 2010

| Building Ownership | Licensed Dwellings | | | | ** (²) Licensed Areas (1000m²)** | | | Number of Issued Licenses | | | | | | |
|-----------------------------|-------------------------|-----|-------------------------|-------|---------------------------------------|---------------|-------|---------------------------|--------------------|-------------------------------------|-------------------------------------|---------------|-------|--|
| | Existing Dwellings | | New Dwellings | | Existing Areas | All New Areas | Total | Existing Extensions | Existing Buildings | + New Additions + Existing Parts | New Additions to Licensed Buildings | New Buildings | Total | |
| | (²) Area (1000 m²) | No. | (²) Area (1000 m²) | No. | | | | | | | | | | |
| Total | | | | | | | | | | | | | | |
| Residential Building | 89.4 | 640 | 353.6 | 2,109 | 101.3 | 422.0 | 523.3 | 34 | 256 | 62 | 252 | 712 | 1,316 | |
| Non-Res. Building | 0.6 | 3 | 3.6 | 18 | 19.1 | 151.1 | 170.2 | 0 | 31 | 1 | 39 | 131 | 202 | |
| Boundary walls | 0.0 | 0 | 0.0 | 0 | 0.1 | 5.6 | 5.7 | 0 | 2 | 0 | 12 | 47 | 61 | |
| Jenin | | | | | | | | | | | | | | |
| Residential Buildings | 3.9 | 21 | 32.7 | 208 | 3.9 | 35.3 | 39.2 | 0 | 7 | 1 | 36 | 72 | 116 | |
| Non-Res. Buildings | 0.0 | 0 | 0.5 | 2 | 3.2 | 10.5 | 13.7 | 0 | 4 | 0 | 4 | 11 | 19 | |
| Boundary walls | 0.0 | 0 | 0.0 | 0 | 0.0 | 1.6 | 1.6 | 0 | 2 | 0 | 12 | 0 | 14 | |
| Tubas | | | | | | | | | | | | | | |
| Residential Buildings | 2.4 | 21 | 10.7 | 68 | 3.0 | 11.5 | 14.5 | 1 | 12 | 11 | 4 | 44 | 72 | |
| Non-Res. Buildings | 0.0 | 0 | 0.2 | 1 | 0.3 | 3.2 | 3.5 | 0 | 0 | 1 | 0 | 5 | 6 | |
| Boundary walls | 0.0 | 0 | 0.0 | 0 | 0.0 | 0.0 | 0.0 | 0 | 0 | 0 | 0 | 0 | 0 | |
| Tulkarm | | | | | | | | | | | | | | |
| Residential Buildings | 5.9 | 37 | 31.2 | 184 | 7.2 | 34.2 | 41.4 | 5 | 17 | 23 | 20 | 81 | 146 | |
| Non-Res. Buildings | 0.0 | 0 | 0.5 | 3 | 0.7 | 5.5 | 6.2 | 0 | 2 | 0 | 2 | 9 | 13 | |
| Boundary walls | 0.0 | 0 | 0.0 | 0 | 0.1 | 0.3 | 0.4 | 0 | 0 | 0 | 0 | 4 | 4 | |

* The data of West Bank doesn't include those parts of Jerusalem Governorate which were annexed by Israel in 1967 .1967

*

**For boundary walls it refers to length in (1000 m.r)

**

Table 2 (cont.): Buildings Licenses Issued in the West Bank* by Building Utilization and Governorate – Fourth Quarter 2010

| Building Ownership | Licensed Dwellings | | | | ** (2) Licensed Areas (1000m ²)** | | | Number of Issued Licenses | | | | | | |
|--------------------------------|-------------------------------------|-----|-------------------------------------|-----|---|---------------|-------|---------------------------|--------------------|-------------------------------------|-------------------------------------|---------------|------------|--|
| | Existing Dwellings | | New Dwellings | | Existing Areas | All New Areas | Total | Existing Extensions | Existing Buildings | + New Additions + Existing Parts | New Additions to Licensed Buildings | New Buildings | Total | |
| | (2) Area (1000 m ²) | No. | (2) Area (1000 m ²) | No. | | | | | | | | | | |
| Nablus | | | | | | | | | | | | | | |
| Residential Building | 5.9 | 33 | 79.1 | 440 | 7.4 | 89.3 | 96.7 | 12 | 24 | 25 | 116 | 125 | 302 | |
| Non-Res. Building | 0.0 | 0 | 0.5 | 2 | 3.2 | 34.4 | 37.6 | 0 | 9 | 0 | 23 | 35 | 67 | |
| Boundary walls | 0.0 | 0 | 0.0 | 0 | 0.0 | 1.1 | 1.1 | 0 | 0 | 0 | 0 | 20 | 20 | |
| Qalqilya | | | | | | | | | | | | | | |
| Residential Buildings | 0.9 | 6 | 16.6 | 109 | 0.9 | 18.1 | 19.0 | 0 | 3 | 2 | 28 | 39 | 72 | |
| Non-Res. Buildings | 0.0 | 0 | 0.1 | 1 | 0.0 | 0.6 | 0.6 | 0 | 0 | 0 | 0 | 4 | 4 | |
| Boundary walls | 0.0 | 0 | 0.0 | 0 | 0.0 | 0.1 | 0.1 | 0 | 0 | 0 | 0 | 1 | 1 | |
| Salfit | | | | | | | | | | | | | | |
| Residential Buildings | 5.5 | 38 | 10.5 | 68 | 5.9 | 12.2 | 18.1 | 0 | 24 | 0 | 8 | 33 | 65 | |
| Non-Res. Buildings | 0.0 | 0 | 0.0 | 0 | 2.1 | 5.6 | 7.7 | 0 | 4 | 0 | 0 | 9 | 13 | |
| Boundary walls | 0.0 | 0 | 0.0 | 0 | 0.0 | 0.0 | 0.0 | 0 | 0 | 0 | 0 | 1 | 1 | |
| Ramallah & Al-Bireh | | | | | | | | | | | | | | |
| Residential Buildings | 8.8 | 49 | 86.7 | 506 | 12.1 | 124.9 | 137.0 | 0 | 23 | 0 | 15 | 93 | 131 | |
| Non-Res. Buildings | 0.0 | 0 | 0.7 | 4 | 1.8 | 60.1 | 61.9 | 0 | 3 | 0 | 2 | 18 | 23 | |
| Boundary walls | 0.0 | 0 | 0.0 | 0 | 0.0 | 0.3 | 0.3 | 0 | 0 | 0 | 0 | 5 | 5 | |

* The data of West Bank doesn't include those parts of Jerusalem Governorate which were annexed by Israel in 1967 .1967

*

**For boundary walls it refers to length in (1000 m.r)

**

Table 2 (cont.): Buildings Licenses Issued in the West Bank* by Building Utilization and Governorate – Fourth Quarter 2010

| Building Ownership | Licensed Dwellings | | | | ** (1000m ²) Licensed Areas (1000m ²)** | | | Number of Issued Licenses | | | | | | |
|--------------------------------|--------------------------------|-----|--------------------------------|-----|--|---------------|-------|---------------------------|--------------------|-------------------------------------|-------------------------------------|---------------|-------|------|
| | Existing Dwellings | | New Dwellings | | Existing Areas | All New Areas | Total | Existing Extensions | Existing Buildings | + New Additions + Existing Parts | New Additions to Licensed Buildings | New Buildings | Total | |
| | (1000 m ²) Area | No. | (1000 m ²) Area | No. | | | | | | | | | | |
| Jericho & Al Aghwar | | | | | | | | | | | | | | |
| Residential Building | 0.0 | 0 | 5.3 | 38 | 0.0 | 5.9 | 5.9 | 0 | 0 | 0 | 3 | 32 | 35 | |
| Non-Res. Building | 0.0 | 0 | 0.0 | 0 | 0.0 | 1.6 | 1.6 | 0 | 0 | 0 | 0 | 3 | 3 | |
| Boundary walls | 0.0 | 0 | 0.0 | 0 | 0.0 | 0.0 | 0.0 | 0 | 0 | 0 | 0 | 0 | 0 | |
| Jerusalem (J2) | | | | | | | | | | | | | | (J2) |
| Residential Buildings | 2.4 | 7 | 5.9 | 38 | 2.6 | 7.3 | 9.9 | 0 | 3 | 0 | 0 | 9 | 12 | |
| Non-Res. Buildings | 0.0 | 0 | 0.0 | 0 | 0.0 | 0.4 | 0.4 | 0 | 0 | 0 | 0 | 1 | 1 | |
| Boundary walls | 0.0 | 0 | 0.0 | 0 | 0.0 | 0.0 | 0.0 | 0 | 0 | 0 | 0 | 0 | 0 | |
| Bethlehem | | | | | | | | | | | | | | |
| Residential Buildings | 5.1 | 24 | 20.4 | 115 | 5.7 | 23.7 | 29.4 | 0 | 12 | 0 | 14 | 45 | 71 | |
| Non-Res. Buildings | 0.0 | 0 | 0.9 | 3 | 0.1 | 9.7 | 9.8 | 0 | 1 | 0 | 5 | 13 | 19 | |
| Boundary walls | 0.0 | 0 | 0.0 | 0 | 0.0 | 1.5 | 1.5 | 0 | 0 | 0 | 0 | 9 | 9 | |
| Hebron | | | | | | | | | | | | | | |
| Residential Buildings | 48.6 | 404 | 54.6 | 335 | 52.7 | 59.5 | 112.2 | 16 | 131 | 0 | 8 | 139 | 294 | |
| Non-Res. Buildings | 0.6 | 3 | 0.2 | 2 | 7.7 | 19.6 | 27.3 | 0 | 8 | 0 | 3 | 23 | 34 | |
| Boundary walls | 0.0 | 0 | 0.0 | 0 | 0.0 | 0.7 | 0.7 | 0 | 0 | 0 | 0 | 7 | 7 | |

* The data of West Bank doesn't include those parts of Jerusalem Governorate which were annexed by Israel in 1967 .1967

*

**For boundary walls it refers to length in (1000 m.r)

**

Table 3: Buildings Licenses Issued in the West Bank* by Building Ownership and Utilization – Fourth Quarter 2010

| Building Ownership | Licensed Dwellings | | | | ** (1000m ²) Licensed Areas (1000m ²)** | | | Number of Issued Licenses | | | | | | |
|-----------------------------|--------------------------------|-----|--------------------------------|-------|--|---------------|-------|---------------------------|--------------------|-------------------------------------|-------------------------------------|---------------|-------|--|
| | Existing Dwellings | | New Dwellings | | Existing Areas | All New Areas | Total | Existing Extensions | Existing Buildings | + New Additions + Existing Parts | New Additions to Licensed Buildings | New Buildings | Total | |
| | (1000 m ²) Area | No. | (1000 m ²) Area | No. | | | | | | | | | | |
| Total | | | | | | | | | | | | | | |
| Residential Building | 89.4 | 640 | 353.6 | 2,109 | 101.3 | 422.0 | 523.3 | 34 | 256 | 62 | 252 | 712 | 1,316 | |
| Non-Res. Building | 0.6 | 3 | 3.6 | 18 | 19.1 | 151.1 | 170.2 | 0 | 31 | 1 | 39 | 131 | 202 | |
| Boundary walls | 0.0 | 0 | 0.0 | 0 | 0.1 | 5.6 | 5.7 | 0 | 2 | 0 | 12 | 47 | 61 | |
| Private | | | | | | | | | | | | | | |
| Residential Buildings | 89.4 | 640 | 353.5 | 2,108 | 101.3 | 421.9 | 523.2 | 34 | 256 | 62 | 251 | 712 | 1,315 | |
| Non-Res. Buildings | 0.6 | 3 | 3.6 | 18 | 14.5 | 116.5 | 131.0 | 0 | 25 | 0 | 33 | 103 | 161 | |
| Boundary walls | 0.0 | 0 | 0.0 | 0 | 0.1 | 5.6 | 5.7 | 0 | 2 | 0 | 12 | 47 | 61 | |
| Governmental | | | | | | | | | | | | | | |
| Residential Buildings | 0.0 | 0 | 0.0 | 0 | 0.0 | 0.0 | 0.0 | 0 | 0 | 0 | 0 | 0 | 0 | |
| Non-Res. Buildings | 0.0 | 0 | 0.0 | 0 | 1.7 | 20.0 | 21.7 | 0 | 1 | 0 | 2 | 9 | 12 | |
| Boundary walls | 0.0 | 0 | 0.0 | 0 | 0.0 | 0.0 | 0.0 | 0 | 0 | 0 | 0 | 0 | 0 | |
| Local Authority | | | | | | | | | | | | | | |
| Residential Buildings | 0.0 | 0 | 0.0 | 0 | 0.0 | 0.0 | 0.0 | 0 | 0 | 0 | 0 | 0 | 0 | |
| Non-Res. Buildings | 0.0 | 0 | 0.0 | 0 | 2.6 | 11.6 | 14.2 | 0 | 4 | 1 | 2 | 16 | 23 | |
| Boundary walls | 0.0 | 0 | 0.0 | 0 | 0.0 | 0.0 | 0.0 | 0 | 0 | 0 | 0 | 0 | 0 | |

* The data of West Bank doesn't include those parts of Jerusalem Governorate which were annexed by Israel in 1967 .1967

*

**For boundary walls it refers to length in (1000 m.r)

**

Table 3: Buildings Licenses Issued in the West Bank* by Building Ownership and Utilization – Fourth Quarter 2010

| Building Ownership | Licensed Dwellings | | | | ** () Licensed Areas (1000m ²)** | | | Number of Issued Licenses | | | | | | |
|-----------------------|--|-----|--|-----|---|---------------|-------|---------------------------|--------------------|-------------------------------------|-------------------------------------|---------------|----------|--|
| | Existing Dwellings | | New Dwellings | | Existing Areas | All New Areas | Total | Existing Extensions | Existing Buildings | + New Additions + Existing Parts | New Additions to Licensed Buildings | New Buildings | Total | |
| | (²) Area (1000 m ²) | No. | (²) Area (1000 m ²) | No. | | | | | | | | | | |
| Charity | | | | | | | | | | | | | | |
| Residential Buildings | 0.0 | 0 | 0.1 | 1 | 0.0 | 0.1 | 0.1 | 0 | 0 | 0 | 1 | 0 | 1 | |
| Non-Res. Buildings | 0.0 | 0 | 0.0 | 0 | 0.2 | 3.1 | 3.3 | 0 | 1 | 0 | 2 | 3 | 6 | |
| Boundary walls | 0.0 | 0 | 0.0 | 0 | 0.0 | 0.0 | 0.0 | 0 | 0 | 0 | 0 | 0 | 0 | |

* The data of West Bank doesn't include those parts of Jerusalem Governorate which were annexed by Israel in 1967 .1967 *

**For boundary walls it refers to length in (1000 m.r) **

Table 4: Buildings Licenses Issued in the West Bank* by Issuing Authority and Utilization – Fourth Quarter 2010

| License Issuing Authority | Licensed Dwellings | | | | ** (1000 m ²) Licensed Areas (1000 m ²)** | | | Number of Issued Licenses | | | | | | |
|---------------------------------|--------------------------------|-----|--------------------------------|-------|--|---------------|-------|---------------------------|--------------------|-------------------------------------|-------------------------------------|---------------|-------|--|
| | Existing Dwellings | | New Dwellings | | Existing Areas | All New Areas | Total | Existing Extensions | Existing Buildings | + New Additions + Existing Parts | New Additions to Licensed Buildings | New Buildings | Total | |
| | (1000 m ²) Area | No. | (1000 m ²) Area | No. | | | | | | | | | | |
| All Authorities | | | | | | | | | | | | | | |
| Residential Buildings | 89.4 | 640 | 353.6 | 2,109 | 101.3 | 422.0 | 523.3 | 34 | 256 | 62 | 252 | 712 | 1,316 | |
| Non-Res. Buildings | 0.6 | 3 | 3.6 | 18 | 19.1 | 151.1 | 170.2 | 0 | 31 | 1 | 39 | 131 | 202 | |
| Boundary walls | 0.0 | 0 | 0.0 | 0 | 0.1 | 5.6 | 5.7 | 0 | 2 | 0 | 12 | 47 | 61 | |
| Municipalities | | | | | | | | | | | | | | |
| Residential Buildings | 80.5 | 583 | 320.3 | 1,916 | 91.5 | 388.0 | 479.6 | 34 | 224 | 51 | 245 | 612 | 1,166 | |
| Non-Res. Buildings | 0.6 | 3 | 3.3 | 16 | 12.2 | 125.2 | 137.4 | 0 | 23 | 0 | 37 | 101 | 161 | |
| Boundary walls | 0.0 | 0 | 0.0 | 0 | 0.1 | 4.5 | 4.6 | 0 | 2 | 0 | 12 | 45 | 59 | |
| Construction Authorities | | | | | | | | | | | | | | |
| Residential Buildings | 8.9 | 57 | 33.3 | 193 | 9.8 | 33.9 | 43.7 | 0 | 32 | 11 | 7 | 100 | 150 | |
| Non-Res. Buildings | 0.0 | 0 | 0.3 | 2 | 6.9 | 25.9 | 32.8 | 0 | 8 | 1 | 2 | 30 | 41 | |
| Boundary walls | 0.0 | 0 | 0.0 | 0 | 0.0 | 1.1 | 1.1 | 0 | 0 | 0 | 0 | 2 | 2 | |

* The data of West Bank doesn't include those parts of Jerusalem Governorate which were annexed by Israel in 1967 .1967

*

**For boundary walls it refers to length in (1000 m.r)

**

Table 5: Buildings Licenses Issued in the West Bank* for New Buildings by Category of Licensed Area and Governorate- Fourth Quarter 2010

| Governorate & Area Category | Non-Res. Buildings | | Residential Buildings | | | | |
|------------------------------|------------------------|-----------------|------------------------|--------------------------|------------------------|-----------------|------------------------|
| | Average No. of Storeys | No. of Licenses | Average No. of Storeys | Average No. of Dwellings | Total No. of Dwellings | No. of Licenses | |
| All Governorates | | | | | | | |
| Less than 60 m ² | 0.8 | 11 | 0.7 | 0.6 | 5 | 7 | ² 60 |
| 60- 119 m ² | 1.0 | 5 | 1.0 | 1.0 | 54 | 54 | ² 119 -60 |
| 120-199m ² | 0.8 | 17 | 1.2 | 1.1 | 226 | 212 | ² 199 -120 |
| 200- 499 m ² | 1.3 | 34 | 1.8 | 1.6 | 458 | 284 | ² 499-200 |
| 500-1999 m ² | 2.3 | 46 | 3.3 | 4.8 | 572 | 120 | ² 1999 -500 |
| 2000 m ² and more | 5.4 | 18 | 6.2 | 12.8 | 449 | 35 | ² 2000 |
| Jenin | | | | | | | |
| Less than 60 m ² | 0.0 | 0 | 1.0 | 1.0 | 1 | 1 | ² 60 |
| 60-119 m ² | 0.0 | 0 | 1.0 | 1.0 | 8 | 8 | ² 119 -60 |
| 120- 199 m ² | 1.0 | 1 | 1.1 | 1.1 | 20 | 19 | ² 199 -120 |
| 200- 499 m ² | 1.3 | 4 | 1.8 | 1.8 | 62 | 35 | ² 499 -200 |
| 500- 1999 m ² | 2.3 | 6 | 3.1 | 5.9 | 41 | 7 | ² 1999 -500 |
| 2000 m ² and more | 0.0 | 0 | 5.0 | 7.0 | 14 | 2 | ² 2000 |
| Tubas | | | | | | | |
| Less than 60 m ² | 1.0 | 1 | 0.0 | 0.0 | 0 | 0 | ² 60 |
| 60-119 m ² | 0.0 | 0 | 1.0 | 1.0 | 4 | 4 | ² 119 -60 |
| 120- 199 m ² | 0.0 | 0 | 1.2 | 1.0 | 24 | 24 | ² 199 -120 |
| 200- 499 m ² | 1.0 | 2 | 1.6 | 1.6 | 24 | 15 | ² 499 -200 |
| 500- 1999 m ² | 2.0 | 2 | 3.0 | 2.0 | 2 | 1 | ² 1999 -500 |
| 2000 m ² and more | 0.0 | 0 | 0.0 | 0.0 | 0 | 0 | ² 2000 |

*The data of West Bank doesn't include those parts of Jerusalem Governorate which were annexed by Israel in 1967

.1967

*

Table 5 (Cont.): Buildings Licenses Issued in the West Bank* for New Buildings by Category of Licensed Area and Governorate– Fourth Quarter 2010

| Governorate & Area Category | Non-Res. Buildings | | Residential Buildings | | | | |
|--------------------------------|------------------------|-----------------|------------------------|--------------------------|------------------------|-----------------|------------------------|
| | Average No. of Storeys | No. of Licenses | Average No. of Storeys | Average No. of Dwellings | Total No. of Dwellings | No. of Licenses | |
| Tulkarm | | | | | | | |
| Less than 60 m ² | 0.0 | 0 | 0.5 | 0.5 | 1 | 2 | ² 60 |
| 60-119 m ² | 0.0 | 0 | 1.0 | 1.0 | 2 | 2 | ² 119 -60 |
| 120- 199 m ² | 1.0 | 1 | 1.2 | 1.0 | 24 | 23 | ² 199 -120 |
| 200- 499 m ² | 1.3 | 3 | 1.7 | 1.5 | 67 | 46 | ² 499 -200 |
| 500- 1999 m ² | 1.4 | 5 | 3.3 | 6.0 | 42 | 7 | ² 1999 -500 |
| 2000 m ² and more | 0.0 | 0 | 1.0 | 1.0 | 1 | 1 | ² 2000 |
| Nabliis | | | | | | | |
| Less than 60 m ² | 0.5 | 4 | 0.0 | 0.0 | 0 | 0 | ² 60 |
| 60-119 m ² | 1.0 | 1 | 1.0 | 1.0 | 11 | 11 | ² 119 -60 |
| 120- 199 m ² | 0.7 | 6 | 1.2 | 1.0 | 23 | 23 | ² 199 -120 |
| 200- 499 m ² | 1.3 | 9 | 1.8 | 1.5 | 86 | 56 | ² 499 -200 |
| 500- 1999 m ² | 2.1 | 8 | 3.2 | 3.0 | 93 | 31 | ² 1999 -500 |
| 2000 m ² and more | 4.4 | 7 | 6.8 | 25.8 | 103 | 4 | ² 2000 |
| Qalqilya | | | | | | | |
| Less than 60 m ² | 1.0 | 1 | 0.0 | 0.0 | 0 | 0 | ² 60 |
| 60-119 m ² | 1.0 | 1 | 1.0 | 1.0 | 5 | 5 | ² 119 -60 |
| 120- 199 m ² | 1.0 | 1 | 1.2 | 1.0 | 11 | 11 | ² 199 -120 |
| 200- 499 m ² | 1.0 | 1 | 1.8 | 1.6 | 31 | 19 | ² 499 -200 |
| 500- 1999 m ² | 0.0 | 0 | 3.0 | 5.5 | 22 | 4 | ² 1999 -500 |
| 2000 m ² and more | 0.0 | 0 | 0.0 | 0.0 | 0 | 0 | ² 2000 |

* The data of West Bank doesn't include those parts of Jerusalem Governorate which were annexed by Israel in 1967

.1967

*

Table 5 (Cont.): Buildings Licenses Issued in the West Bank* for New Buildings by Category of Licensed Area and Governorate– Fourth Quarter 2010

| Governorate & Area Category | Non-Res. Buildings | | Residential Buildings | | | | |
|--------------------------------|------------------------|-----------------|------------------------|--------------------------|------------------------|-----------------|------------------------|
| | Average No. of Storeys | No. of Licenses | Average No. of Storeys | Average No. of Dwellings | Total No. of Dwellings | No. of Licenses | |
| Salfit | | | | | | | |
| Less than 60 m ² | 1.0 | 3 | 0.0 | 0.0 | 0 | 0 | ² 60 |
| 60-119 m ² | 1.0 | 1 | 1.0 | 1.0 | 4 | 4 | ² 119 -60 |
| 120- 199 m ² | 1.0 | 1 | 1.4 | 1.3 | 15 | 12 | ² 199 -120 |
| 200- 499 m ² | 1.0 | 1 | 2.4 | 1.6 | 21 | 13 | ² 499 -200 |
| 500- 1999 m ² | 3.0 | 2 | 3.0 | 4.5 | 18 | 4 | ² 1999 -500 |
| 2000 m ² and more | 3.0 | 1 | 0.0 | 0.0 | 0 | 0 | ² 2000 |
| Ramallah & Al-Bireh | | | | | | | |
| Less than 60 m ² | 0.0 | 0 | 1.0 | 1.0 | 1 | 1 | ² 60 |
| 60-119 m ² | 0.0 | 0 | 1.3 | 1.0 | 3 | 3 | ² 119 -60 |
| 120- 199 m ² | 1.0 | 1 | 1.4 | 1.0 | 15 | 15 | ² 199 -120 |
| 200- 499 m ² | 1.0 | 2 | 1.8 | 1.7 | 37 | 22 | ² 499 -200 |
| 500- 1999 m ² | 2.9 | 7 | 3.8 | 5.3 | 147 | 28 | ² 1999 -500 |
| 2000 m ² and more | 7.0 | 8 | 6.7 | 12.6 | 303 | 24 | ² 2000 |
| Jericho & Al Aghwar | | | | | | | |
| Less than 60 m ² | 0.0 | 0 | 1.0 | 0.0 | 0 | 1 | ² 60 |
| 60-119 m ² | 0.0 | 0 | 0.0 | 0.0 | 0 | 0 | ² 119 -60 |
| 120- 199 m ² | 0.0 | 1 | 1.0 | 1.1 | 29 | 26 | ² 199 -120 |
| 200- 499 m ² | 0.0 | 0 | 1.6 | 1.6 | 8 | 5 | ² 499 -200 |
| 500- 1999 m ² | 1.5 | 2 | 0.0 | 0.0 | 0 | 0 | ² 1999 -500 |
| 2000 m ² and more | 0.0 | 0 | 0.0 | 0.0 | 0 | 0 | ² 2000 |

* The data of West Bank doesn't include those parts of Jerusalem Governorate which were annexed by Israel in 1967

.1967

*

Table 5 (Cont.): Buildings Licenses Issued in the West Bank* for New Buildings by Category of Licensed Area and Governorate– Fourth Quarter 2010

| Governorate & Area Category | Non-Res. Buildings | | Residential Buildings | | | | |
|------------------------------|------------------------|-----------------|------------------------|--------------------------|------------------------|-----------------|------------------------|
| | Average No. of Storeys | No. of Licenses | Average No. of Storeys | Average No. of Dwellings | Total No. of Dwellings | No. of Licenses | |
| Jerusalem (J2) | | | | | | | (J2) |
| Less than 60 m ² | 0.0 | 0 | 0.0 | 0.0 | 0 | 0 | ² 60 |
| 60-119 m ² | 0.0 | 0 | 0.0 | 0.0 | 0 | 0 | ² 119 -60 |
| 120- 199 m ² | 0.0 | 0 | 1.0 | 1.0 | 1 | 1 | ² 199 -120 |
| 200- 499 m ² | 2.0 | 1 | 1.5 | 1.8 | 7 | 4 | ² 499 -200 |
| 500- 1999 m ² | 0.0 | 0 | 2.7 | 4.3 | 13 | 3 | ² 1999 -500 |
| 2000 m ² and more | 0.0 | 0 | 7.0 | 17.0 | 17 | 1 | ² 2000 |
| Bethlehem | | | | | | | |
| Less than 60 m ² | 1.0 | 2 | 0.0 | 0.0 | 0 | 0 | ² 60 |
| 60-119 m ² | 1.0 | 1 | 1.0 | 1.0 | 2 | 2 | ² 119 -60 |
| 120- 199 m ² | 1.0 | 1 | 1.2 | 1.2 | 14 | 12 | ² 199 -120 |
| 200- 499 m ² | 1.3 | 3 | 1.9 | 1.8 | 48 | 26 | ² 499 -200 |
| 500- 1999 m ² | 2.0 | 5 | 3.3 | 3.3 | 13 | 4 | ² 1999 -500 |
| 2000 m ² and more | 3.0 | 1 | 3.0 | 2.0 | 2 | 1 | ² 2000 |
| Hebron | | | | | | | |
| Less than 60 m ² | 0.0 | 0 | 1.0 | 1.0 | 2 | 2 | ² 60 |
| 60-119 m ² | 1.0 | 1 | 1.0 | 1.0 | 15 | 15 | ² 119 -60 |
| 120- 199 m ² | 1.0 | 4 | 1.2 | 1.1 | 50 | 46 | ² 199 -120 |
| 200- 499 m ² | 1.3 | 8 | 1.8 | 1.6 | 67 | 43 | ² 499 -200 |
| 500- 1999 m ² | 2.6 | 9 | 3.3 | 5.8 | 181 | 31 | ² 1999 -500 |
| 2000 m ² and more | 4.0 | 1 | 4.0 | 4.5 | 9 | 2 | ² 2000 |

* The data of West Bank doesn't include those parts of Jerusalem Governorate which were annexed by Israel in 1967

.1967

*

Table 6: Buildings Licenses Issued in the West Bank* for New Buildings by Construction Material of External Walls and Governorate– Fourth Quarter 2010.

| Governorate | Non-Res. Buildings | | | Residential Buildings | | | | |
|-------------------------|------------------------|---|-----------------|------------------------|--------------------------|------------------------|---|-----------------|
| | Average No. of Storeys | (2) Licensed Area (1000 m ²) | No. of Licenses | Average No. of Storeys | Average No. of Dwellings | Total No. of Dwellings | (2) Licensed Area (1000 m ²) | No. of Licenses |
| All Governorates | | | | | | | | |
| Stone | 2.4 | 126.6 | 99 | 2.2 | 2.9 | 1459 | 318.0 | 506 |
| Cement Block | 1.2 | 14.0 | 29 | 1.5 | 1.5 | 301 | 47.1 | 203 |
| Concrete | 1.0 | 0.5 | 1 | 2.0 | 1.3 | 4 | 0.5 | 3 |
| Metal Origin | 1.0 | 1.4 | 2 | 0.0 | 0.0 | 0 | 0.0 | 0 |
| Jenin | | | | | | | | |
| Stone | 2.1 | 6.6 | 8 | 1.9 | 2.4 | 116 | 22.9 | 49 |
| Cement Block | 1.0 | 1.4 | 3 | 1.3 | 1.3 | 29 | 3.8 | 22 |
| Concrete | 0.0 | 0.0 | 0 | 1.0 | 1.0 | 1 | 0.1 | 1 |
| Metal Origin | 0.0 | 0.0 | 0 | 0.0 | 0.0 | 0 | 0.0 | 0 |
| Tubas | | | | | | | | |
| Stone | 1.3 | 2.4 | 4 | 1.4 | 1.3 | 14 | 2.7 | 11 |
| Cement Block | 2.0 | 0.5 | 1 | 1.3 | 1.2 | 40 | 6.3 | 33 |
| Concrete | 0.0 | 0.0 | 0 | 0.0 | 0.0 | 0 | 0.0 | 0 |
| Metal Origin | 0.0 | 0.0 | 0 | 0.0 | 0.0 | 0 | 0.0 | 0 |
| Tulkarm | | | | | | | | |
| Stone | 1.6 | 2.9 | 5 | 1.8 | 2.0 | 59 | 14.3 | 30 |
| Cement Block | 1.0 | 2.3 | 4 | 1.5 | 1.5 | 78 | 12.7 | 51 |
| Concrete | 0.0 | 0.0 | 0 | 0.0 | 0.0 | 0 | 0.0 | 0 |
| Metal Origin | 0.0 | 0.0 | 0 | 0.0 | 0.0 | 0 | 0.0 | 0 |

*The data of West Bank doesn't include those parts of Jerusalem Governorate which were annexed by Israel in 1967

2010

*

:() 6

Table 6 (Cont.): Buildings Licenses Issued in the West Bank* for New Buildings by Construction Material of External Walls and Governorate – Fourth Quarter 2010

| Governorate | Non-Res. Buildings | | | Residential Buildings | | | | | |
|--------------------------------|------------------------|---|-----------------|------------------------|--------------------------|------------------------|---|-----------------|--|
| | Average No. of Storeys | (2) Licensed Area (1000 m ²) | No. of Licenses | Average No. of Storeys | Average No. of Dwellings | Total No. of Dwellings | (2) Licensed Area (1000 m ²) | No. of Licenses | |
| Nablus | | | | | | | | | |
| Stone | 2.0 | 26.6 | 28 | 2.3 | 2.9 | 279 | 59.8 | 96 | |
| Cement Block | 1.6 | 5.8 | 7 | 1.5 | 1.3 | 35 | 5.6 | 28 | |
| Concrete | 0.0 | 0.0 | 0 | 2.0 | 2.0 | 2 | 0.2 | 1 | |
| Metal Origin | 0.0 | 0.0 | 0 | 0.0 | 0.0 | 0 | 0.0 | 0 | |
| Qalqilya | | | | | | | | | |
| Stone | 0.0 | 0.0 | 0 | 1.9 | 1.7 | 15 | 4.4 | 9 | |
| Cement Block | 1.0 | 0.6 | 4 | 1.6 | 1.8 | 54 | 8.2 | 30 | |
| Concrete | 0.0 | 0.0 | 0 | 0.0 | 0.0 | 0 | 0.0 | 0 | |
| Metal Origin | 0.0 | 0.0 | 0 | 0.0 | 0.0 | 0 | 0.0 | 0 | |
| Salfit | | | | | | | | | |
| Stone | 3.5 | 3.7 | 2 | 2.3 | 1.8 | 7 | 2.2 | 4 | |
| Cement Block | 1.1 | 1.9 | 7 | 1.9 | 1.8 | 51 | 8.7 | 29 | |
| Concrete | 0.0 | 0.0 | 0 | 0.0 | 0.0 | 0 | 0.0 | 0 | |
| Metal Origin | 0.0 | 0.0 | 0 | 0.0 | 0.0 | 0 | 0.0 | 0 | |
| Ramallah & Al-Bireh | | | | | | | | | |
| Stone | 4.6 | 59.6 | 17 | 3.6 | 5.6 | 502 | 123.2 | 90 | |
| Cement Block | 0.0 | 0.0 | 0 | 1.5 | 1.5 | 3 | 0.5 | 2 | |
| Concrete | 0.0 | 0.0 | 0 | 3.0 | 1.0 | 1 | 0.1 | 1 | |
| Metal Origin | 1.0 | 0.4 | 1 | 0.0 | 0.0 | 0 | 0.0 | 0 | |

* The data of West Bank doesn't include those parts of Jerusalem Governorate which were annexed by Israel in 1967

.1967

*

2010

*

:() 6

Table 6 (Cont.): Buildings Licenses Issued in the West Bank* for New Buildings by Construction Material of External Walls and Governorate – Fourth Quarter 2010

| Governorate | Non-Res. Buildings | | | Residential Buildings | | | | | |
|--------------------------------|------------------------|---|-----------------|------------------------|--------------------------|------------------------|---|-----------------|-------------|
| | Average No. of Storeys | (2) Licensed Area (1000 m ²) | No. of Licenses | Average No. of Storeys | Average No. of Dwellings | Total No. of Dwellings | (2) Licensed Area (1000 m ²) | No. of Licenses | |
| Jericho & Al Aghwar | | | | | | | | | |
| Stone | 0.0 | 0.0 | 0 | 1.1 | 1.1 | 26 | 4.3 | 24 | |
| Cement Block | 1.0 | 1.6 | 3 | 1.3 | 1.4 | 11 | 1.5 | 8 | |
| Concrete | 0.0 | 0.0 | 0 | 0.0 | 0.0 | 0 | 0.0 | 0 | |
| Metal Origin | 0.0 | 0.0 | 0 | 0.0 | 0.0 | 0 | 0.0 | 0 | |
| Jerusalem (J2) | | | | | | | | | (J2) |
| Stone | 2.0 | 0.4 | 1 | 2.4 | 4.2 | 38 | 7.3 | 9 | |
| Cement Block | 0.0 | 0.0 | 0 | 0.0 | 0.0 | 0 | 0.0 | 0 | |
| Concrete | 0.0 | 0.0 | 0 | 0.0 | 0.0 | 0 | 0.0 | 0 | |
| Metal Origin | 0.0 | 0.0 | 0 | 0.0 | 0.0 | 0 | 0.0 | 0 | |
| Bethlehem | | | | | | | | | |
| Stone | 1.6 | 9.0 | 13 | 1.8 | 1.8 | 79 | 19.3 | 45 | |
| Cement Block | 0.0 | 0.0 | 0 | 0.0 | 0.0 | 0 | 0.0 | 0 | |
| Concrete | 0.0 | 0.0 | 0 | 0.0 | 0.0 | 0 | 0.0 | 0 | |
| Metal Origin | 0.0 | 0.0 | 0 | 0.0 | 0.0 | 0 | 0.0 | 0 | |
| Hebron | | | | | | | | | |
| Stone | 1.9 | 15.5 | 21 | 1.9 | 2.3 | 324 | 57.7 | 139 | |
| Cement Block | 0.0 | 0.0 | 0 | 0.0 | 0.0 | 0 | 0.0 | 0 | |
| Concrete | 1.0 | 0.5 | 1 | 0.0 | 0.0 | 0 | 0.0 | 0 | |
| Metal Origin | 1.0 | 1.0 | 1 | 0.0 | 0.0 | 0 | 0.0 | 0 | |

* The data of West Bank doesn't include those parts of Jerusalem Governorate which were annexed by Israel in 1967

.1967

*

Table 7: Buildings Licenses Issued in the West Bank* for New Additions to Licensed Existing Buildings by Construction Material of External Walls and Governorate– Fourth Quarter 2010

| Governorate | Non-Res. Buildings | | | Residential Buildings | | | | | |
|-------------------------|------------------------|---|-----------------|------------------------|--------------------------|------------------------|---|-----------------|--|
| | Average No. of Storeys | (2) Licensed Area (1000 m ²) | No. of Licenses | Average No. of Storeys | Average No. of Dwellings | Total No. of Dwellings | (2) Licensed Area (1000 m ²) | No. of Licenses | |
| All Governorates | | | | | | | | | |
| Stone | 1.8 | 7.7 | 37 | 1.9 | 1.1 | 190 | 32.2 | 178 | |
| Cement Block | 1.5 | 0.6 | 2 | 1.6 | 1.2 | 88 | 12.9 | 73 | |
| Concrete | 0.0 | 0.0 | 0 | 1.0 | 1.0 | 1 | 0.1 | 1 | |
| Jenin | | | | | | | | | |
| Stone | 9.7 | 2.0 | 3 | 4.3 | 1.8 | 53 | 7.3 | 29 | |
| Cement Block | 2.0 | 0.5 | 1 | 1.3 | 1.0 | 6 | 0.8 | 6 | |
| Concrete | 0.0 | 0.0 | 0 | 1.0 | 1.0 | 1 | 0.1 | 1 | |
| Tubas | | | | | | | | | |
| Stone | 0.0 | 0.0 | 0 | 1.0 | 1.5 | 3 | 0.5 | 2 | |
| Cement Block | 0.0 | 0.0 | 0 | 1.5 | 1.0 | 2 | 0.3 | 2 | |
| Concrete | 0.0 | 0.0 | 0 | 0.0 | 0.0 | 0 | 0.0 | 0 | |
| Tulkarm | | | | | | | | | |
| Stone | 1.0 | 0.3 | 2 | 1.5 | 1.0 | 4 | 0.7 | 4 | |
| Cement Block | 0.0 | 0.0 | 0 | 1.9 | 1.6 | 26 | 3.7 | 16 | |
| Concrete | 0.0 | 0.0 | 0 | 0.0 | 0.0 | 0 | 0.0 | 0 | |

* The data of West Bank doesn't include those parts of Jerusalem Governorate which were annexed by Israel in 1967 .1967

Table 7 (Cont.): Buildings Licenses Issued in the West Bank* for New Additions to Licensed Existing Buildings by Construction Material of External Walls and Governorate– Fourth Quarter 2010

| Governorate | Non-Res. Buildings | | | Residential Buildings | | | | | |
|--------------------------------|------------------------|---|-----------------|------------------------|--------------------------|------------------------|---|-----------------|--|
| | Average No. of Storeys | (2) Licensed Area (1000 m ²) | No. of Licenses | Average No. of Storeys | Average No. of Dwellings | Total No. of Dwellings | (2) Licensed Area (1000 m ²) | No. of Licenses | |
| Nablus | | | | | | | | | |
| Stone | 0.9 | 2.0 | 22 | 1.3 | 0.8 | 82 | 16.2 | 105 | |
| Cement Block | 1.0 | 0.0 | 1 | 1.0 | 0.5 | 6 | 1.4 | 11 | |
| Concrete | 0.0 | 0.0 | 0 | 0.0 | 0.0 | 0 | 0.0 | 0 | |
| Qalqilya | | | | | | | | | |
| Stone | 0.0 | 0.0 | 0 | 1.0 | 1.0 | 1 | 0.2 | 1 | |
| Cement Block | 0.0 | 0.0 | 0 | 1.6 | 1.4 | 37 | 5.1 | 27 | |
| Concrete | 0.0 | 0.0 | 0 | 0.0 | 0.0 | 0 | 0.0 | 0 | |
| Salfit | | | | | | | | | |
| Stone | 0.0 | 0.0 | 0 | 0.0 | 0.0 | 0 | 0.0 | 0 | |
| Cement Block | 0.0 | 0.0 | 0 | 1.9 | 1.3 | 10 | 1.4 | 8 | |
| Concrete | 0.0 | 0.0 | 0 | 0.0 | 0.0 | 0 | 0.0 | 0 | |
| Ramallah & Al-Bireh | | | | | | | | | |
| Stone | 1.0 | 0.1 | 2 | 1.9 | 0.0 | 0 | 1.1 | 15 | |
| Cement Block | 0.0 | 0.0 | 0 | 0.0 | 0.0 | 0 | 0.0 | 0 | |
| Concrete | 0.0 | 0.0 | 0 | 0.0 | 0.0 | 0 | 0.0 | 0 | |

* The data of West Bank doesn't include those parts of Jerusalem Governorate which were annexed by Israel in 1967 .1967

2010

-

*

:() 7

Table 7 (Cont.): Buildings Licenses Issued in the West Bank* for New Additions to Licensed Existing Buildings by Construction Material of External Walls and Governorate– Fourth Quarter 2010

| Governorate | Non-Res. Buildings | | | Residential Buildings | | | | | |
|--------------------------------|------------------------|---|-----------------|------------------------|--------------------------|------------------------|---|-----------------|--|
| | Average No. of Storeys | (2) Licensed Area (1000 m ²) | No. of Licenses | Average No. of Storeys | Average No. of Dwellings | Total No. of Dwellings | (2) Licensed Area (1000 m ²) | No. of Licenses | |
| Jericho & Al Aghwar | | | | | | | | | |
| Stone | 0.0 | 0.0 | 0 | 0.0 | 0.0 | 0 | 0.0 | 0 | |
| Cement Block | 0.0 | 0.0 | 0 | 1.0 | 0.3 | 1 | 0.1 | 3 | |
| Concrete | 0.0 | 0.0 | 0 | 0.0 | 0.0 | 0 | 0.0 | 0 | |
| Bethlehem | | | | | | | | | |
| Stone | 1.4 | 0.8 | 5 | 2.2 | 2.6 | 36 | 4.5 | 14 | |
| Cement Block | 0.0 | 0.0 | 0 | 0.0 | 0.0 | 0 | 0.0 | 0 | |
| Concrete | 0.0 | 0.0 | 0 | 0.0 | 0.0 | 0 | 0.0 | 0 | |
| Hebron | | | | | | | | | |
| Stone | 2.3 | 2.6 | 3 | 1.9 | 1.4 | 11 | 1.9 | 8 | |
| Cement Block | 0.0 | 0.0 | 0 | 0.0 | 0.0 | 0 | 0.0 | 0 | |
| Concrete | 0.0 | 0.0 | 0 | 0.0 | 0.0 | 0 | 0.0 | 0 | |

* The data of West Bank doesn't include those parts of Jerusalem Governorate which were annexed by Israel in 1967

.1967

*

Table 8: Buildings Licenses Issued in the West Bank* for New Additions and Existing Parts to Unlicensed Existing Buildings by Construction Material of External Walls and Governorate— Fourth Quarter 2010

| Governorate | Non- Res. Buildings | | | Residential Buildings | | | | | |
|-------------------------|------------------------|---|-----------------|-----------------------|--------------------------|------------------------|---|-----------------|--|
| | Average No. of Storeys | (²) Licensed Area (1000 m ²) | No. of Licenses | Average No of Storeys | Average No. of Dwellings | Total No. of Dwellings | (²) Licensed Area (1000 m ²) | No. of Licenses | |
| All Governorates | | | | | | | | | |
| Stone | 1.0 | 0.9 | 1 | 2.8 | 1.6 | 45 | 8.8 | 28 | |
| Cement Block | 0.0 | 0.0 | 0 | 2.4 | 1.6 | 55 | 9.2 | 34 | |
| Jenin | | | | | | | | | |
| Stone | 0.0 | 0.0 | 0 | 3.0 | 3.0 | 3 | 0.4 | 1 | |
| Cement Block | 0.0 | 0.0 | 0 | 0.0 | 0.0 | 0 | 0.0 | 0 | |
| Tubas | | | | | | | | | |
| Stone | 1.0 | 0.9 | 1 | 2.5 | 1.0 | 2 | 0.5 | 2 | |
| Cement Block | 0.0 | 0.0 | 0 | 2.4 | 1.6 | 14 | 2.4 | 9 | |
| Tulkarem | | | | | | | | | |
| Stone | 0.0 | 0.0 | 0 | 3.0 | 1.0 | 4 | 1.0 | 4 | |
| Cement Block | 0.0 | 0.0 | 0 | 2.2 | 1.6 | 31 | 5.3 | 19 | |
| Nablus | | | | | | | | | |
| Stone | 0.0 | 0.0 | 0 | 2.8 | 1.7 | 36 | 6.9 | 21 | |
| Cement Block | 0.0 | 0.0 | 0 | 3.0 | 1.3 | 5 | 1.0 | 4 | |
| Qalqilya | | | | | | | | | |
| Stone | 0.0 | 0.0 | 0 | 0.0 | 0.0 | 0 | 0.0 | 0 | |
| Cement Block | 0.0 | 0.0 | 0 | 2.5 | 2.5 | 5 | 0.6 | 2 | |

* The data of West Bank doesn't include those parts of Jerusalem Governorate which were annexed by Israel in 1967

.1967

*

Table 9: Buildings Licenses Issued in the West Bank* for Existing Buildings and Extensions by Construction Material of External Walls and Governorate– Fourth Quarter 2010

| Governorate | Non- Res. Buildings | | | Residential Buildings | | | | | |
|-------------------------|------------------------|---|-----------------|-----------------------|--------------------------|------------------------|---|-----------------|--|
| | Average No. of Storeys | (²) Licensed Area (1000 m ²) | No. of Licenses | Average No of Storeys | Average No. of Dwellings | Total No. of Dwellings | (²) Licensed Area (1000 m ²) | No. of Licenses | |
| All Governorates | | | | | | | | | |
| Stone | 1.6 | 12.2 | 20 | 1.9 | 2.4 | 502 | 78.3 | 206 | |
| Cement Block | 1.7 | 6.0 | 10 | 1.6 | 1.2 | 103 | 16.2 | 83 | |
| Concrete | 1.0 | 0.0 | 1 | 1.0 | 1.0 | 1 | 0.1 | 1 | |
| Jenin | | | | | | | | | |
| Stone | 0.0 | 0.0 | 0 | 3.0 | 1.0 | 2 | 1.4 | 2 | |
| Cement Block | 1.8 | 3.2 | 4 | 1.8 | 3.6 | 18 | 2.2 | 5 | |
| Concrete | 0.0 | 0.0 | 0 | 0.0 | 0.0 | 0 | 0.0 | 0 | |
| Tubas | | | | | | | | | |
| Stone | 0.0 | 0.0 | 0 | 0.0 | 0.0 | 0 | 0.0 | 0 | |
| Cement Block | 0.0 | 0.0 | 0 | 1.2 | 1.1 | 14 | 1.8 | 13 | |
| Concrete | 0.0 | 0.0 | 0 | 0.0 | 0.0 | 0 | 0.0 | 0 | |
| Tulkarm | | | | | | | | | |
| Stone | 1.0 | 0.7 | 2 | 2.0 | 0.7 | 2 | 0.5 | 3 | |
| Cement Block | 0.0 | 0.0 | 0 | 1.6 | 0.9 | 17 | 3.3 | 19 | |
| Concrete | 0.0 | 0.0 | 0 | 0.0 | 0.0 | 0 | 0.0 | 0 | |

* The data of West Bank doesn't include those parts of Jerusalem Governorate which were annexed by Israel in 1967

.1967

*

Table 9 (Cont.): Buildings Licenses Issued in the West Bank* for Existing Buildings and Extensions by Construction Material of External Walls and Governorate— Fourth Quarter 2010

| Governorate | Non- Res. Buildings | | | Residential Buildings | | | | |
|--------------------------------|------------------------|---|-----------------|-----------------------|--------------------------|------------------------|---|-----------------|
| | Average No. of Storeys | (²) Licensed Area (1000 m ²) | No. of Licenses | Average No of Storeys | Average No. of Dwellings | Total No. of Dwellings | (²) Licensed Area (1000 m ²) | No. of Licenses |
| Nablus | | | | | | | | |
| Stone | 1.0 | 1.9 | 6 | 1.6 | 0.9 | 15 | 3.4 | 17 |
| Cement Block | 1.5 | 0.7 | 2 | 1.4 | 0.7 | 12 | 2.1 | 18 |
| Concrete | 1.0 | 0.0 | 1 | 1.0 | 1.0 | 1 | 0.1 | 1 |
| Qalqilya | | | | | | | | |
| Stone | 0.0 | 0.0 | 0 | 0.0 | 0.0 | 0 | 0.0 | 0 |
| Cement Block | 0.0 | 0.0 | 0 | 1.3 | 1.0 | 3 | 0.6 | 3 |
| Concrete | 0.0 | 0.0 | 0 | 0.0 | 0.0 | 0 | 0.0 | 0 |
| Salfit | | | | | | | | |
| Stone | 0.0 | 0.0 | 0 | 0.0 | 0.0 | 0 | 0.0 | 0 |
| Cement Block | 1.8 | 2.1 | 4 | 2.0 | 1.6 | 38 | 5.9 | 24 |
| Concrete | 0.0 | 0.0 | 0 | 0.0 | 0.0 | 0 | 0.0 | 0 |
| Ramallah & Al-Bireh | | | | | | | | |
| Stone | 1.3 | 1.8 | 3 | 2.0 | 2.2 | 48 | 12.0 | 22 |
| Cement Block | 0.0 | 0.0 | 0 | 1.0 | 1.0 | 1 | 0.2 | 1 |
| Concrete | 0.0 | 0.0 | 0 | 0.0 | 0.0 | 0 | 0.0 | 0 |

* The data of West Bank doesn't include those parts of Jerusalem Governorate which were annexed by Israel in 1967

.1967

*

2010

-

*

:() 9

Table 9 (Cont.): Buildings Licenses Issued in the West Bank* for Existing Buildings and Extensions by Construction Material of External Walls and Governorate— Fourth Quarter 2010

| Governorate | Non- Res. Buildings | | | Residential Buildings | | | | | |
|-----------------------|------------------------|---|-----------------|-----------------------|--------------------------|------------------------|---|-----------------|-------------|
| | Average No. of Storeys | (²) Licensed Area (1000 m ²) | No. of Licenses | Average No of Storeys | Average No. of Dwellings | Total No. of Dwellings | (²) Licensed Area (1000 m ²) | No. of Licenses | |
| Jerusalem (J2) | | | | | | | | | (J2) |
| Stone | 0.0 | 0.0 | 0 | 2.7 | 2.3 | 7 | 2.6 | 3 | |
| Cement Block | 0.0 | 0.0 | 0 | 0.0 | 0.0 | 0 | 0.0 | 0 | |
| Concrete | 0.0 | 0.0 | 0 | 0.0 | 0.0 | 0 | 0.0 | 0 | |
| Bethlehem | | | | | | | | | |
| Stone | 1.0 | 0.1 | 1 | 2.2 | 2.0 | 24 | 5.7 | 12 | |
| Cement Block | 0.0 | 0.0 | 0 | 0.0 | 0.0 | 0 | 0.0 | 0 | |
| Concrete | 0.0 | 0.0 | 0 | 0.0 | 0.0 | 0 | 0.0 | 0 | |
| Hebron | | | | | | | | | |
| Stone | 2.4 | 7.7 | 8 | 1.9 | 2.7 | 404 | 52.7 | 147 | |
| Cement Block | 0.0 | 0.0 | 0 | 0.0 | 0.0 | 0 | 0.0 | 0 | |
| Concrete | 0.0 | 0.0 | 0 | 0.0 | 0.0 | 0 | 0.0 | 0 | |

* The data of West Bank doesn't include those parts of Jerusalem Governorate which were annexed by Israel in 1967

.1967

*

2010

-

*

:10

Table 10: Buildings Licenses Issued in the West Bank* for Residential Buildings by Status of Licensed Building and Governorate – Fourth Quarter 2010

| Governorate | (²) Licensed Areas (000 m²) | | | Number of Issued Licenses | | | | | |
|-------------------------|---------------------------------|-----------|-------|---------------------------|--------------------|---|---------------------------------------|------------------|-------|
| | Existing Areas | New Areas | Total | Existing Extensions | Existing Buildings | + New Additions+Existing Parts | Additions to Licensed Buildings | New Buildings | Total |
| All Governorates | | | | | | | | | |
| Complete Dwellings | 99.0 | 416.3 | 515.3 | 15 | 255 | 46 | 175 | 709 | 1,200 |
| Extension of Rooms | 0.7 | 1.7 | 2.4 | 4 | 1 | 5 | 21 | 1 | 32 |
| Other Extensions | 0.3 | 0.7 | 1.0 | 0 | 0 | 6 | 16 | 1 | 23 |
| Other | 1.3 | 3.3 | 4.6 | 15 | 0 | 5 | 40 | 1 | 61 |
| Jenin | | | | | | | | | |
| Complete Dwellings | 3.9 | 35.1 | 38.9 | 0 | 7 | 1 | 30 | 72 | 110 |
| Extension of Rooms | 0.0 | 0.0 | 0.0 | 0 | 0 | 0 | 1 | 0 | 1 |
| Other Extensions | 0.0 | 0.2 | 0.2 | 0 | 0 | 0 | 5 | 0 | 5 |
| Other | 0.0 | 0.0 | 0.0 | 0 | 0 | 0 | 0 | 0 | 0 |
| Tubas | | | | | | | | | |
| Complete Dwellings | 2.5 | 11.3 | 13.8 | 0 | 12 | 9 | 4 | 44 | 69 |
| Extension of Rooms | 0.4 | 0.2 | 0.6 | 1 | 0 | 2 | 0 | 0 | 3 |
| Other Extensions | 0.0 | 0.0 | 0.0 | 0 | 0 | 0 | 0 | 0 | 0 |
| Other | 0.0 | 0.0 | 0.0 | 0 | 0 | 0 | 0 | 0 | 0 |
| Tulkarm | | | | | | | | | |
| Complete Dwellings | 6.4 | 33.9 | 40.3 | 0 | 17 | 15 | 19 | 80 | 131 |
| Extension of Rooms | 0.1 | 0.3 | 0.4 | 1 | 0 | 3 | 1 | 0 | 5 |
| Other Extensions | 0.0 | 0.1 | 0.1 | 0 | 0 | 5 | 0 | 1 | 6 |
| Other | 0.6 | 0.0 | 0.6 | 4 | 0 | 0 | 0 | 0 | 4 |

* The data of West Bank doesn't include those parts of Jerusalem Governorate which were annexed by Israel in 1967

.1967

*

2010

-

*

:() 10

Table 10 (Cont.): Buildings Licenses Issued in the West Bank* for Residential Buildings by Status of Licensed Building and Governorate – Fourth Quarter 2010

| Governorate | Licensed Areas (000 m ²) | | | Number of Issued Licenses | | | | | |
|---------------------------------|--------------------------------------|-----------|-------|---------------------------|--------------------|--------------------------------|---------------------------------|---------------|------------|
| | Existing Areas | New Areas | Total | Existing Extensions | Existing Buildings | + New Additions+Existing Parts | Additions to Licensed Buildings | New Buildings | Total |
| Nablus | | | | | | | | | |
| Complete Dwellings | 6.5 | 85.7 | 92.2 | 0 | 23 | 19 | 66 | 124 | 232 |
| Extension of Rooms | 0.1 | 0.2 | 0.3 | 1 | 1 | 0 | 5 | 0 | 7 |
| Other Extensions | 0.2 | 0.2 | 0.4 | 0 | 0 | 1 | 5 | 0 | 6 |
| Other | 0.6 | 3.2 | 3.8 | 11 | 0 | 5 | 40 | 1 | 57 |
| Qalqilya | | | | | | | | | |
| Complete Dwellings | 0.9 | 18.1 | 19.0 | 0 | 3 | 2 | 28 | 39 | 72 |
| Extension of Rooms | 0.0 | 0.0 | 0.0 | 0 | 0 | 0 | 0 | 0 | 0 |
| Other Extensions | 0.0 | 0.0 | 0.0 | 0 | 0 | 0 | 0 | 0 | 0 |
| Other | 0.0 | 0.0 | 0.0 | 0 | 0 | 0 | 0 | 0 | 0 |
| Salfit | | | | | | | | | |
| Complete Dwellings | 5.9 | 12.1 | 18.0 | 0 | 24 | 0 | 6 | 33 | 63 |
| Extension of Rooms | 0.0 | 0.1 | 0.1 | 0 | 0 | 0 | 2 | 0 | 2 |
| Other Extensions | 0.0 | 0.0 | 0.0 | 0 | 0 | 0 | 0 | 0 | 0 |
| Other | 0.0 | 0.0 | 0.0 | 0 | 0 | 0 | 0 | 0 | 0 |
| Ramallah & Al- Bireh | | | | | | | | | |
| Complete Dwellings | 12.1 | 123.8 | 135.9 | 0 | 23 | 0 | 0 | 93 | 116 |
| Extension of Rooms | 0.0 | 0.8 | 0.8 | 0 | 0 | 0 | 10 | 0 | 10 |
| Other Extensions | 0.0 | 0.2 | 0.2 | 0 | 0 | 0 | 5 | 0 | 5 |
| Other | 0.0 | 0.0 | 0.0 | 0 | 0 | 0 | 0 | 0 | 0 |

* The data of West Bank doesn't include those parts of Jerusalem Governorate which were annexed by Israel in 1967

.1967

*

2010

-

*

:() 10

Table 10 (Cont): Buildings Licenses Issued in the West Bank* for Residential Buildings by Status of Licensed Building and Governorate - Fourth Quarter 2010

| Governorate | () Licensed Areas (000 m ²) | | | Number of Issued Licenses | | | | | | |
|--------------------------------|---|-----------|-------|---------------------------|--------------------|-----------------------------------|---------------------------------|---------------|------------|-------------|
| | Existing Areas | New Areas | Total | Existing Extensions | Existing Buildings | + New Additions+Existing Parts | Additions to Licensed Buildings | New Buildings | Total | |
| Jericho & Al Aghwar | | | | | | | | | | |
| Complete Dwellings | 0.0 | 5.8 | 5.8 | 0 | 0 | 0 | 1 | 31 | 32 | (J2) |
| Extension of Rooms | 0.0 | 0.1 | 0.1 | 0 | 0 | 0 | 2 | 1 | 3 | |
| Other Extensions | 0.0 | 0.0 | 0.0 | 0 | 0 | 0 | 0 | 0 | 0 | |
| Other | 0.0 | 0.0 | 0.0 | 0 | 0 | 0 | 0 | 0 | 0 | |
| Jerusalem (J2) | | | | | | | | | | |
| Complete Dwellings | 2.6 | 7.3 | 9.9 | 0 | 3 | 0 | 0 | 9 | 12 | |
| Extension of Rooms | 0.0 | 0.0 | 0.0 | 0 | 0 | 0 | 0 | 0 | 0 | |
| Other Extensions | 0.0 | 0.0 | 0.0 | 0 | 0 | 0 | 0 | 0 | 0 | |
| Other | 0.0 | 0.0 | 0.0 | 0 | 0 | 0 | 0 | 0 | 0 | |
| Bethlehem | | | | | | | | | | |
| Complete Dwellings | 5.7 | 23.7 | 29.4 | 0 | 12 | 0 | 13 | 45 | 70 | |
| Extension of Rooms | 0.0 | 0.0 | 0.0 | 0 | 0 | 0 | 0 | 0 | 0 | |
| Other Extensions | 0.0 | 0.0 | 0.0 | 0 | 0 | 0 | 1 | 0 | 1 | |
| Other | 0.0 | 0.0 | 0.0 | 0 | 0 | 0 | 0 | 0 | 0 | |
| Hebron | | | | | | | | | | |
| Complete Dwellings | 52.6 | 59.5 | 112.1 | 15 | 131 | 0 | 8 | 139 | 293 | |
| Extension of Rooms | 0.1 | 0.0 | 0.1 | 1 | 0 | 0 | 0 | 0 | 1 | |
| Other Extensions | 0.0 | 0.0 | 0.0 | 0 | 0 | 0 | 0 | 0 | 0 | |
| Other | 0.0 | 0.0 | 0.0 | 0 | 0 | 0 | 0 | 0 | 0 | |

* The data of West Bank doesn't include those parts of Jerusalem Governorate which were annexed by Israel in 1967

.1967

*

2010

-

*

:11

Table 11: Buildings Licenses Issued in the West Bank* for Non-Residential Buildings by Utilization and Governorate – Fourth Quarter 2010

| Governorate & Utilization | Stores | | (²) Licensed Areas (1000 m²) | | | Number of Issued Licenses | | | | | |
|---------------------------|--------------------------------|-----|-----------------------------------|--------------|-------|---------------------------|-----------------------|---------------------------------------|---------------------------------------|------------------|-------|
| | (² 1000) Area (1000 m²) | No. | Existing Areas | New Areas | Total | Existing Extensions | Existing Buildings | + New Additions +Existing Parts | Additions to Licensed Buildings | New Buildings | Total |
| All Governorates | | | | | | | | | | | |
| Industrial | 0.4 | 2 | 0.0 | 23.3 | 23.3 | 0 | 0 | 0 | 1 | 9 | 10 |
| Commercial | 77.0 | 594 | 10.9 | 85.6 | 96.5 | 0 | 20 | 0 | 22 | 77 | 119 |
| Educational | 8.0 | 41 | 4.3 | 22.2 | 26.5 | 0 | 3 | 0 | 2 | 14 | 19 |
| Health | 0.9 | 24 | 0.0 | 2.6 | 2.6 | 0 | 0 | 0 | 0 | 5 | 5 |
| Other | 6.3 | 45 | 3.9 | 17.4 | 21.3 | 0 | 8 | 1 | 14 | 26 | 49 |
| Jenin | | | | | | | | | | | |
| Industrial | 0.0 | 0 | 0.0 | 0.5 | 0.5 | 0 | 0 | 0 | 0 | 1 | 1 |
| Commercial | 7.8 | 90 | 0.0 | 7.1 | 7.1 | 0 | 0 | 0 | 3 | 7 | 10 |
| Educational | 0.0 | 0 | 1.2 | 0.0 | 1.2 | 0 | 1 | 0 | 0 | 0 | 1 |
| Health | 0.8 | 21 | 0.0 | 1.9 | 1.9 | 0 | 0 | 0 | 0 | 2 | 2 |
| Other | 0.0 | 0 | 2.0 | 0.9 | 2.9 | 0 | 3 | 0 | 1 | 1 | 5 |
| Tubas | | | | | | | | | | | |
| Industrial | 0.0 | 0 | 0.0 | 0.0 | 0.0 | 0 | 0 | 0 | 0 | 0 | 0 |
| Commercial | 0.2 | 4 | 0.0 | 0.4 | 0.4 | 0 | 0 | 0 | 0 | 1 | 1 |
| Educational | 0.0 | 0 | 0.0 | 1.7 | 1.7 | 0 | 0 | 0 | 0 | 1 | 1 |
| Health | 0.0 | 0 | 0.0 | 0.3 | 0.3 | 0 | 0 | 0 | 0 | 1 | 1 |
| Other | 0.0 | 0 | 0.3 | 0.8 | 1.1 | 0 | 0 | 1 | 0 | 2 | 3 |

* The data of West Bank doesn't include those parts of Jerusalem Governorate which were annexed by Israel in 1967

.1967

*

2010

-

*

:() 11

Table 11 (Cont.): Buildings Licenses Issued in the West Bank* for Non-Residential Buildings by Utilization and Governorate - Fourth Quarter 2010

| Governorate & Utilization | Stores | | (²) Licensed Areas (1000 m²) | | | Number of Issued Licenses | | | | | |
|---------------------------|-------------------------------|-----|----------------------------------|-----------|-------|---------------------------|--------------------|---------------------------------------|------------------------------------|---------------|-------|
| | (² 1000) Area (1000 m²) | No. | Existing Areas | New Areas | Total | Existing Extensions | Existing Buildings | + New Additions +Existing Parts | Additions to Licensed Buildings | New Buildings | Total |
| Tulkarm | | | | | | | | | | | |
| Industrial | 0.0 | 0 | 0.0 | 0.0 | 0.0 | 0 | 0 | 0 | 0 | 0 | 0 |
| Commercial | 4.0 | 19 | 0.5 | 4.2 | 4.7 | 0 | 1 | 0 | 0 | 7 | 8 |
| Educational | 0.0 | 0 | 0.0 | 0.0 | 0.0 | 0 | 0 | 0 | 0 | 0 | 0 |
| Health | 0.0 | 0 | 0.0 | 0.0 | 0.0 | 0 | 0 | 0 | 0 | 0 | 0 |
| Other | 0.0 | 0 | 0.2 | 1.3 | 1.5 | 0 | 1 | 0 | 2 | 2 | 5 |
| Nablus | | | | | | | | | | | |
| Industrial | 0.4 | 2 | 0.0 | 5.0 | 5.0 | 0 | 0 | 0 | 1 | 4 | 5 |
| Commercial | 18.0 | 154 | 2.4 | 18.5 | 20.9 | 0 | 7 | 0 | 14 | 19 | 40 |
| Educational | 0.0 | 0 | 0.0 | 5.8 | 5.8 | 0 | 0 | 0 | 1 | 3 | 4 |
| Health | 0.0 | 0 | 0.0 | 0.2 | 0.2 | 0 | 0 | 0 | 0 | 1 | 1 |
| Other | 0.0 | 0 | 0.7 | 4.8 | 5.5 | 0 | 2 | 0 | 7 | 8 | 17 |
| Qalqilya | | | | | | | | | | | |
| Industrial | 0.0 | 0 | 0.0 | 0.0 | 0.0 | 0 | 0 | 0 | 0 | 0 | 0 |
| Commercial | 0.5 | 7 | 0.0 | 0.6 | 0.6 | 0 | 0 | 0 | 0 | 4 | 4 |
| Educational | 0.0 | 0 | 0.0 | 0.0 | 0.0 | 0 | 0 | 0 | 0 | 0 | 0 |
| Health | 0.0 | 0 | 0.0 | 0.0 | 0.0 | 0 | 0 | 0 | 0 | 0 | 0 |
| Other | 0.0 | 0 | 0.0 | 0.0 | 0.0 | 0 | 0 | 0 | 0 | 0 | 0 |

* The data of West Bank doesn't include those parts of Jerusalem Governorate which were annexed by Israel in 1967

.1967

*

2010

-

*

:() 11

Table 11 (Cont.): Buildings Licenses Issued in the West Bank* for Non-Residential Buildings by Utilization and Governorate - Fourth Quarter 2010

| Governorate & Utilization | Stores | | Licensed Areas (1000 m ²) | | | Number of Issued Licenses | | | | | |
|--------------------------------|-----------------------------|-----|---------------------------------------|-----------|-------|---------------------------|--------------------|--------------------------------|---------------------------------|---------------|-------|
| | Area (1000 m ²) | No. | Existing Areas | New Areas | Total | Existing Extensions | Existing Buildings | New Additions + Existing Parts | Additions to Licensed Buildings | New Buildings | Total |
| Salfit | | | | | | | | | | | |
| Industrial | 0.0 | 0 | 0.0 | 0.0 | 0.0 | 0 | 0 | 0 | 0 | 0 | 0 |
| Commercial | 1.9 | 35 | 0.0 | 2.1 | 2.1 | 0 | 1 | 0 | 0 | 3 | 4 |
| Educational | 0.0 | 0 | 1.4 | 3.4 | 4.8 | 0 | 1 | 0 | 0 | 2 | 3 |
| Health | 0.0 | 0 | 0.0 | 0.0 | 0.0 | 0 | 0 | 0 | 0 | 0 | 0 |
| Other | 0.0 | 0 | 0.7 | 0.2 | 0.9 | 0 | 2 | 0 | 0 | 4 | 6 |
| Ramallah & Al-Bireh | | | | | | | | | | | |
| Industrial | 0.0 | 0 | 0.0 | 17.2 | 17.2 | 0 | 0 | 0 | 0 | 3 | 3 |
| Commercial | 29.5 | 168 | 1.8 | 40.9 | 42.7 | 0 | 3 | 0 | 2 | 13 | 18 |
| Educational | 0.0 | 0 | 0.0 | 1.9 | 1.9 | 0 | 0 | 0 | 0 | 2 | 2 |
| Health | 0.0 | 0 | 0.0 | 0.0 | 0.0 | 0 | 0 | 0 | 0 | 0 | 0 |
| Other | 0.0 | 0 | 0.0 | 0.0 | 0.0 | 0 | 0 | 0 | 0 | 0 | 0 |
| Jericho & Al Aghwar | | | | | | | | | | | |
| Industrial | 0.0 | 0 | 0.0 | 0.0 | 0.0 | 0 | 0 | 0 | 0 | 0 | 0 |
| Commercial | 0.7 | 12 | 0.0 | 0.7 | 0.7 | 0 | 0 | 0 | 0 | 2 | 2 |
| Educational | 0.0 | 0 | 0.0 | 0.9 | 0.9 | 0 | 0 | 0 | 0 | 1 | 1 |
| Health | 0.0 | 0 | 0.0 | 0.0 | 0.0 | 0 | 0 | 0 | 0 | 0 | 0 |
| Other | 0.0 | 0 | 0.0 | 0.0 | 0.0 | 0 | 0 | 0 | 0 | 0 | 0 |

* The data of West Bank doesn't include those parts of Jerusalem Governorate which were annexed by Israel in 1967

.1967

*

2010

-

*

:() 11

Table 11 (Cont.): Buildings Licenses Issued in the West Bank* for Non-Residential Buildings by Utilization and Governorate - Fourth Quarter 2010

| Governorate & Utilization | Stores | | Licensed Areas (1000 m ²) | | | Number of Issued Licenses | | | | | | |
|---------------------------|--|-----|---------------------------------------|-----------|-------|---------------------------|--------------------|---------------------------------|---------------------------------|---------------|-------|-------------|
| | (² 1000) Area (1000 m ²) | No. | Existing Areas | New Areas | Total | Existing Extensions | Existing Buildings | + New Additions +Existing Parts | Additions to Licensed Buildings | New Buildings | Total | |
| Jerusalem (J2) | | | | | | | | | | | | (J2) |
| Industrial | 0.0 | 0 | 0.0 | 0.0 | 0.0 | 0 | 0 | 0 | 0 | 0 | 0 | 0 |
| Commercial | 0.0 | 0 | 0.0 | 0.0 | 0.0 | 0 | 0 | 0 | 0 | 0 | 0 | 0 |
| Educational | 0.0 | 0 | 0.0 | 0.4 | 0.4 | 0 | 0 | 0 | 0 | 1 | 1 | 1 |
| Health | 0.0 | 0 | 0.0 | 0.0 | 0.0 | 0 | 0 | 0 | 0 | 0 | 0 | 0 |
| Other | 0.0 | 0 | 0.0 | 0.0 | 0.0 | 0 | 0 | 0 | 0 | 0 | 0 | 0 |
| Bethlehem | | | | | | | | | | | | |
| Industrial | 0.0 | 0 | 0.0 | 0.5 | 0.5 | 0 | 0 | 0 | 0 | 1 | 1 | 1 |
| Commercial | 2.6 | 0 | 0.1 | 2.5 | 2.6 | 0 | 1 | 0 | 2 | 5 | 8 | 8 |
| Educational | 0.0 | 0 | 0.0 | 0.0 | 0.0 | 0 | 0 | 0 | 0 | 0 | 0 | 0 |
| Health | 0.0 | 0 | 0.0 | 0.0 | 0.0 | 0 | 0 | 0 | 0 | 0 | 0 | 0 |
| Other | 6.3 | 4 | 0.0 | 6.7 | 6.7 | 0 | 0 | 0 | 3 | 7 | 10 | 10 |
| Hebron | | | | | | | | | | | | |
| Industrial | 0.0 | 0 | 0.0 | 0.0 | 0.0 | 0 | 0 | 0 | 0 | 0 | 0 | 0 |
| Commercial | 11.9 | 105 | 6.0 | 8.7 | 14.7 | 0 | 7 | 0 | 1 | 16 | 24 | 24 |
| Educational | 8.0 | 41 | 1.7 | 8.2 | 9.9 | 0 | 1 | 0 | 1 | 4 | 6 | 6 |
| Health | 0.1 | 3 | 0.0 | 0.1 | 0.1 | 0 | 0 | 0 | 0 | 1 | 1 | 1 |
| Other | 0.0 | 41 | 0.0 | 2.6 | 2.6 | 0 | 0 | 0 | 1 | 2 | 3 | 3 |

* The data of West Bank doesn't include those parts of Jerusalem Governorate which were annexed by Israel in 1967

.1967

*

2010

-

*

:12

Table 12: Buildings Licenses Issued in the West Bank* for Boundary Walls Only by Governorate – Fourth Quarter 2010

| Governorate | Existing and Existing Additions | | New and New Additions | | |
|-------------------------|----------------------------------|----------|----------------------------------|-----------|--|
| | (.) Total Length (1000 m.r) | Number | (.) Total Length (1000 m.r) | Number | |
| All Governorates | 0.1 | 2 | 5.6 | 59 | |
| Jenin | 0.0 | 0 | 1.6 | 14 | |
| Tulkarm | 0.1 | 2 | 0.3 | 4 | |
| Nablus | 0.0 | 0 | 1.1 | 18 | |
| Qalqilya | 0.0 | 0 | 0.1 | 1 | |
| Salfit | 0.0 | 0 | 0.0 | 1 | |
| Ramallah & Al-Bireh | 0.0 | 0 | 0.3 | 5 | |
| Bethlehem | 0.0 | 0 | 1.5 | 9 | |
| Hebron | 0.0 | 0 | 0.7 | 7 | |

* The data of West Bank doesn't include those parts of Jerusalem Governorate which were annexed by Israel in 1967

.1967

*



**Palestinian National Authority
Palestinian Central Bureau of Statistics**

**Building Licenses Statistics
Fourth Quarter, 2010**

**Volume 15, Issue No. 4
February, 2011**

PAGE NUMBERS OF ENGLISH TEXT ARE PRINTED IN SQUARE BRACKETS.
TABLES ARE PRINTED IN THE ARABIC ORDER (FROM RIGHT TO LEFT)

**This document is prepared in accordance with the standard
procedures stated in the Code of Practice for Palestine's
Official Statistics 2006**

© February, 2011
All rights reserved.

Suggested Citation:

Palestinian Central Bureau of Statistics, 2011. *Building Licenses Statistics– Fourth Quarter 2010*, Ramallah - Palestine.

All correspondence should be directed to:
**Palestinian Central Bureau of Statistics
P.O.Box 1647, Ramallah, Palestine.**

Tel: (972/970) 2 2982700

Fax: (972/970) 2 2982710

Toll free: 1800300300

E-Mail :diwan@pcbs.gov.ps

web-site: <http://www.pcbs.gov.ps>

Acknowledgment

The Palestinian Central Bureau of Statistics (PCBS) would like to thank the Ministry of Local Government and Municipal Affairs, all municipalities, rural councils and construction authorities for their cooperation in providing PCBS with the requested data.

The funding of the Building Licenses Statistics (Fourth Quarter 2010) was provided by the Palestinian National Authority (PNA), and the Core Funding Group (CFG) for 2010. CFG members include the Representative Office of Norway to the PNA and the Swiss Agency for Development and Cooperation (SDC).

PCBS very much appreciates the distinctive efforts of the Core Funding Group (CFG) for their valuable contribution to funding the project.

Important Note

- It should be noted that obtaining data from Gaza Strip was not possible for the report of Building Licenses - Fourth Quarter 2010.
- The data of West Bank does not cover those parts of Jerusalem, which were annexed by Israel in 1967.

Project Team

- **Report Preparation**
Niveen Al-Sarraj
 - **Dissemination Standards**
Hanan Janajreh
 - **Preliminary Review**
Ayman Qanir
Ibrahim Al-Tarsha
Mahmoud Al Qayya
 - **Final Review**
Mahmoud Jaradat
 - **Overall Supervision**
Ola Awad
- President of PCBS

Preface

Construction is considered as one of the important economic activities in the Palestinian economy. It contributes substantially to the Gross Domestic Product, recruits a large share of employees, and directly influences several other economic activities. Building construction, in particular, represents one of the major construction activities.

It has been necessary for PCBS to establish a statistical database that covers several aspects of construction activities in order to accommodate the different needs of users. The annual economic surveys series conducted by PCBS as of 1994 includes a survey for construction contractors. PCBS has also conducted the Annual Existing Buildings Survey starting from the reference year 1996.

PCBS is pleased to present this report of Building Licenses Statistics, which provides statistical data on the size and characteristics of licensed buildings in the West Bank for the fourth quarter 2010.

Statistical data is currently collected through filling the designated form from the administrative records of the different official licenses issuing authorities. This has been initiated on a quarterly basis since the first quarter of 1996.

PCBS strives to further develop the building licenses statistics to serve the different segments of users. PCBS hopes that sources of such data shall be developed in a manner that would reduce the cost and time needed for preparing these statistics.

February, 2011

**Ola Awad
President of PCBS**

Table of Contents

| Page | | Subject |
|-------------|---------------------------------|----------------|
| | List of Tables | |
| | List of Figures | |
| | Executive Summary | |
| [19] | Introduction | Chapter One |
| [19] | 1.1 Objectives | |
| [21] | Concepts and Definitions | Chapter Two |
| [23] | Main Findings | Chapter Three |
| [27] | Data Quality | Chapter Four |
| [27] | 4.1 Accuracy of data | |
| [27] | 4.2 Comparison of Data | |
| [27] | 4.3 Technical Notes | |
| 35 | | Tables |

List of Tables

| Table | Page |
|---|-------------|
| Table 1: Buildings Licenses Issued in the West Bank and Gaza Strip During the Period 1999- Fourth Quarter 2010 | 37 |
| Table 2: Buildings Licenses Issued in the West Bank by Building Utilization and Governorate – Fourth Quarter 2010 | 38 |
| Table 3: Buildings Licenses Issued in the West Bank by Building Ownership and Utilization – Fourth Quarter 2010 | 41 |
| Table 4: Buildings Licenses Issued in the West Bank by Issuing Authority and Utilization- Fourth Quarter 2010 | 43 |
| Table 5: Buildings Licenses Issued in the West Bank for New Buildings by Category of Licensed Area and Governorate – Fourth Quarter 2010 | 44 |
| Table 6: Buildings Licenses Issued in the West Bank for New Buildings by Construction Material of External Walls and Governorate – Fourth Quarter 2010 | 48 |
| Table 7: Buildings Licenses Issued in the West Bank for New Additions to Licensed Existing Buildings by Construction Material of External Walls and Governorate – Fourth Quarter 2010 | 51 |
| Table 8: Buildings Licenses Issued in the West Bank for New Additions and Existing Parts to Unlicensed Existing Buildings by Construction Material of External Walls and Governorate – Fourth Quarter 2010 | 54 |
| Table 9: Buildings Licenses Issued in the West Bank for Existing Buildings and Extensions by Construction Material of External Walls and Governorate – Fourth Quarter 2010 | 55 |
| Table 10: Buildings Licenses Issued in the West Bank for Residential Buildings by Status of Licensed Building and Governorate – Fourth Quarter 2010 | 58 |
| Table 11: Buildings Licenses Issued in the West Bank for Non-Residential Buildings by Utilization and Governorate – Fourth Quarter 2010 | 61 |
| Table 12: Buildings Licenses Issued in the West Bank for Boundary Walls Only by Governorate – Fourth Quarter 2010 | 65 |

List of Figures

| Figure | Page |
|---|-------------|
| Figure 1: Number of Building Licenses Issued in the West Bank for the Fourth Quarters of the Period 2007 – 2010 | [23] |
| Figure 2: Number of Building Licenses and Number of Dwellings for New Residential Buildings in the West Bank by Licensed Area During the Fourth Quarter 2010 | [25] |

Executive Summary

This report covers data of the West Bank for the fourth quarter 2010.

The main findings of this quarter are as follows:

1. Number of licenses:

The number of building licenses issued in the fourth quarter 2010 totaled 1,518 and was distributed as follows:

- 843 licenses for new buildings.
- 291 licenses for new additions to licensed existing buildings.
- 63 licenses for new additions and existing parts.
- 287 licenses for existing buildings.
- 34 licenses for existing extensions.

2. Licensed areas:

The total area of licensed buildings (residential & non residential) amounted to 693.5 thousand m² distributed as follows:

- The areas of new buildings amounted to 573.1 thousand m² of which 422.0 thousand m² are residential and 151.1 thousand m² are non-residential.
- The areas of existing buildings amounted to 120.4 thousand m² of which 101.3 thousand m² are residential and 19.1 thousand m² are non-residential.

3. Licensed boundary walls:

61 licenses were issued for walls with total length of 5.7 thousand meters.

4. Number and area of licensed dwellings:

- New dwellings: 2,127 units with a total area of 357.1 thousand m².
- Existing dwellings 643 units with a total area of 89.9 thousand m².

There was an increase by 4.8% in the total number of issued buildings licenses for the fourth quarter of 2010 compared with the third quarter of 2010. In addition, there was an increase by 2.0% in the total number of issued buildings licenses for the fourth quarter of 2010 compared with the fourth quarter of 2009.

The number of new dwellings in the fourth quarter 2010 increased by 27.5% compared with the same quarter of 2009. There was also an increase by 10.7% in the number of new dwellings in the fourth quarter of 2010 in comparison with the third quarter of 2010.

Chapter One

Introduction

Construction is considered an important economic activity, particularly in countries undergoing substantial economic development. This activity plays a vital role in the Palestinian economy and is significantly interrelated to other economic activities. PCBS is committed to compiling statistical data on all aspects of construction activities in order to measure the main relevant variables.

Statistics based on administrative record pertaining to buildings shed light on the size and type of building licenses issued by the designated authorities. Building licenses statistics are compiled by most countries. In addition to its own importance, statistics on buildings licenses constitute the sampling frame for other surveys that aim to identify the actual buildings constructed with issued licenses, estimation of construction costs and obtaining data on the technical characteristics of these buildings.

1.1 Objectives:

This type of statistics provides information on the number of building licenses, licensed buildings areas, number and area of licensed dwellings and stores considering the following variables:

- Issuing authorities.
- Geographic location.
- Status of the buildings to be licensed (new, existing, new or existing additions, etc.).
- Building ownership (private, governmental, local authorities, cooperative, etc.).
- Utilization of the building (residential, non-residential: industrial, commercial, educational, etc.).
- Major external construction material (stone, concrete, block, etc.).

Chapter Two

Concepts And Definitions

Statistical Unit:

The license issued by any designated authority. The issuing authorities are the reporting units for these administrative records statistics.

Building Ownership:

1. Private.
2. Governmental.
3. Local Authority.
4. Cooperative.
5. Charitable Organization.
6. Other, e.g., religious groups, UNRWA, etc.

Status of the building to be licensed:

1. New, when the building site is entirely vacant.
2. Addition to an already existing licensed building - either a vertical or horizontal addition.
3. Addition to non-licensed existing building (or part of a building) that needs licensing.
4. Existing building.
5. Existing extension.

Building Utilization:

1. Residential: The building is considered residential if more than half of its total area is prepared for residential purposes. The building could consist of:
 - Complete dwellings.
 - Rooms added to the dwellings.
 - Extension of other facilities, e.g., kitchen, bathroom, cesspool, garage.
2. Non-Residential: industrial, commercial, educational, etc.
3. The wall around the building: In cases where the wall undergoes separate licensing. If the building license includes the wall, then it is not included here.

Dwelling:

A building or part of a building constructed for one household only, with one or more independent entrance leading to public road without passing through another housing unit.

Main Findings

3.1 Number of licenses: The following table shows comparison between the number of buildings licenses for the fourth quarter 2010 in the West Bank with the previous corresponding quarters:

| Indicator | No. of issued Licenses* | | | % Change in fourth quarter 2010 from third quarter 2010 | % Change in fourth quarter 2010 from fourth quarter 2009 |
|---|-------------------------|--------------------|---------------------|---|--|
| | Fourth quarter 2009 | Third quarter 2010 | Fourth quarter 2010 | | |
| Licenses for new buildings. | 839 | 864 | 843 | -2.4 | 0.5 |
| Licenses for additions to licensed buildings. | 305 | 270 | 291 | 7.8 | -4.6 |
| Licenses for additions + existing parts. | 62 | 45 | 63 | 40.0 | 1.6 |
| Licenses for existing buildings. | 262 | 241 | 287 | 19.1 | 9.5 |
| Licenses for existing extensions | 20 | 29 | 34 | 17.2 | 70.0 |
| Total | 1,488 | 1,449 | 1,518 | 4.8 | 2.0 |

*Excluding boundary wall licenses

There was a 4.8% increase in the total number of issued building licenses in the fourth quarter 2010 as compared with the third quarter 2010. The total number of issued building licenses increased by 2.0% in the fourth quarter of 2010 when compared to the fourth quarter of 2009.

Figure 1: Number of Building Licenses Issued in the West Bank for the Fourth Quarters during the Period 2007–2010

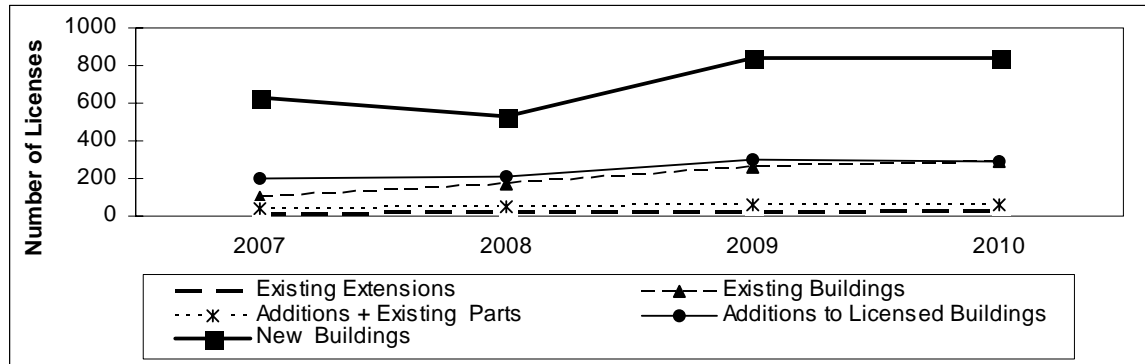

3.2 Number of licenses by governorate:

Nablus recorded the highest number of building licenses issued for residential and non-residential buildings which amounted to 302 and 67 licenses respectively, during the fourth quarter of 2010. Hebron governorate came second where the number of licenses amounted to 294 licenses for residential buildings and 34 licenses for non-residential buildings. In addition, Hebron governorate recorded the highest number of licenses issued for new buildings in the West Bank by 162 licenses during the fourth quarter of 2010 compared to 151 licenses in the prior quarter.

The following table shows the change in the number of building licenses issued in the West Bank in the fourth quarter of 2010 compared to the third quarter of 2010:

| Governorate | No. of Licenses for Residential Buildings | | No. of Licenses for Non-Residential Buildings | | No. of Licenses for New Buildings | |
|---------------------|---|---------------------|---|---------------------|-----------------------------------|---------------------|
| | Third quarter 2010 | Fourth quarter 2010 | Third quarter 2010 | Fourth quarter 2010 | Third quarter 2010 | Fourth quarter 2010 |
| Jenin | 103 | 116 | 17 | 19 | 93 | 83 |
| Tubas | 63 | 72 | 7 | 6 | 44 | 49 |
| Tulkarm | 130 | 146 | 5 | 13 | 66 | 90 |
| Nablus | 297 | 302 | 59 | 67 | 149 | 160 |
| Qalqilya | 65 | 72 | 8 | 4 | 46 | 43 |
| Salfit | 70 | 65 | 4 | 13 | 44 | 42 |
| Ramallah& Al Bireh | 178 | 131 | 27 | 23 | 132 | 111 |
| Jericho & Al Aghwar | 60 | 35 | 2 | 3 | 59 | 35 |
| Jerusalem | 8 | 12 | 2 | 1 | 9 | 10 |
| Bethlehem | 85 | 71 | 26 | 19 | 71 | 58 |
| Hebron | 199 | 294 | 34 | 34 | 151 | 162 |
| Total | 1,258 | 1,316 | 191 | 202 | 864 | 843 |

*Excluding boundary wall licenses

3.3 Licensed areas: The following table shows comparison between the licensed areas for the fourth quarter 2010 in the West Bank with the previous corresponding quarters:

| Indicator | Licensed Areas (1000 m ²) | | | % Change in fourth quarter 2010 from third quarter 2010 | % Change in fourth quarter 2010 from fourth quarter 2009 |
|-----------------------|---------------------------------------|--------------------|---------------------|---|--|
| | Fourth quarter 2009 | Third quarter 2010 | Fourth quarter 2010 | | |
| Total areas | 593.7 | 650.1 | 693.5 | 6.7 | 16.8 |
| New areas | 500.5 | 527.6 | 573.1 | 8.6 | 14.5 |
| Residential | 349.0 | 425.4 | 422.0 | -0.8 | 20.9 |
| Non-residential | 151.5 | 102.2 | 151.1 | 47.8 | -0.3 |
| Existing areas | 93.2 | 122.5 | 120.4 | -1.7 | 29.2 |
| Residential | 80.3 | 81.0 | 101.3 | 25.1 | 26.2 |
| Non-residential | 12.9 | 41.5 | 19.1 | -54.0 | 48.1 |

3.4 Licensed boundary walls: The following table shows comparison between the licenses issued for walls for the fourth quarter 2010 in the West Bank with the previous corresponding quarters:

| Indicator | Licensed boundary walls | | | % Change in fourth quarter 2010 from third quarter 2010 | % Change in fourth quarter 2010 from fourth quarter 2009 |
|--|-------------------------|--------------------|---------------------|---|--|
| | Fourth quarter 2009 | Third quarter 2010 | Fourth quarter 2010 | | |
| Number of Walls licenses | 62 | 64 | 61 | -4.7 | -1.6 |
| Length of Walls licenses (1000 meters) | 5.3 | 5.7 | 5.7 | 0.0 | 7.5 |

3.5 Number and area of licensed dwellings: The following table shows comparison between the number and total area for the licensed dwellings for the fourth quarter 2010 in the West Bank with the previous corresponding quarters:

| Indicator | Number of dwellings and their area | | | % Change in fourth quarter 2010 from third quarter 2010 | % Change in fourth quarter 2010 from fourth quarter 2009 |
|--|------------------------------------|--------------------|---------------------|---|--|
| | Fourth quarter 2009 | Third quarter 2010 | Fourth quarter 2010 | | |
| Number of new dwellings | 1,668 | 1,921 | 2,127 | 10.7 | 27.5 |
| Area for new dwellings (1000 m ²) | 297.8 | 347.2 | 357.1 | 2.9 | 19.9 |
| Number of existing dwellings | 423 | 414 | 643 | 55.3 | 52.0 |
| Area for existing dwellings (1000 m ²) | 74.5 | 72.7 | 90.0 | 23.7 | 20.7 |

This figure shows the number of licenses and number of dwellings for new residential buildings by licensed area in the West Bank for the fourth quarter of 2010:

Figure 2: Number of Building Licenses and Number of Dwellings for New Residential Buildings in the West Bank by Licensed Area During the Fourth Quarter 2010

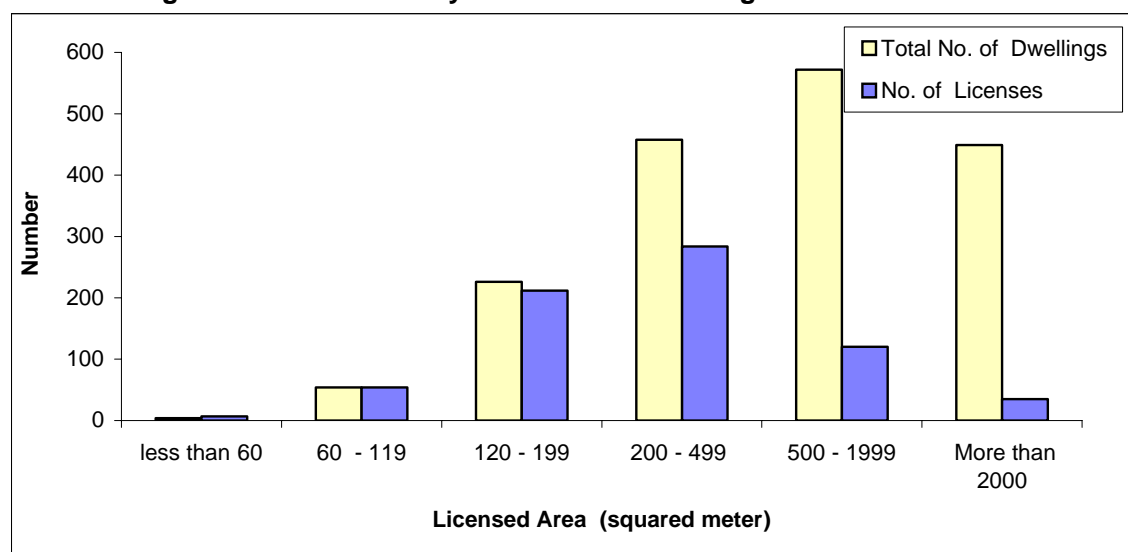

Data Quality

4.1 Accuracy of the Data

Statistical Errors

The survey was implemented on the basis of a comprehensive census for all studied statistical units (Licenses); therefore this survey was free of statistical (sampling) errors.

Non-Statistical Errors

Non-statistical errors are probable in all stages of the project, during data collection or processing. In this survey non-statistical errors are mostly referred to as data entry errors. To avoid errors and reduce their effects, great efforts were made to train data entry staff on the data entry program that was tested before starting the actual data entry process. The data entry program was prepared before data collection to check its readiness. A set of validation rules was applied to the program for checking consistency of data. Periodic data files were received by project management for checking accuracy and consistency of data.

4.2 Comparison of the Data

Comparison exercises were done with surveys of Building Licenses for the same quarter in previous years, and the results reveal fluctuation with previous survey data.

4.3 Technical Notes

There are important technical notes, which should be taken into consideration when reviewing this report:

- Tables exclude building licenses for those parts of Jerusalem which were annexed by Israel in 1967, where as (J2) includes the remaining parts of the governorate.
- It may be noticed that the details of the value of some indicators may not add up to their total, due to rounding calculations.
- Data were not available for Gaza Strip.