

السلطة الوطنية الفلسطينية
الجهاز المركزي للإحصاء الفلسطيني
التعداد العام للسكان والمساكن والمنشآت 1997
سلسلة التقارير الإحصائية التفصيلية



النتائج النهائية
تقرير المساكن - الجزء الثاني
محافظة طولكرم

كانون ثاني/يناير، 2000

© شوال، 1420هـ – كانون ثاني، 2000.
جميع الحقوق محفوظة.

في حالة الاقتباس، يرجى الإشارة إلى هذه المطبوعة كالتالي:

الجهاز المركزي للإحصاء الفلسطيني، 2000. التعداد العام للسكان والمساكن والمنشآت - 1997: النتائج النهائية. تقرير المساكن-محافظة طولكرم، (الجزء الثاني). رام الله - فلسطين.

جميع المراسلات توجه إلى قسم خدمات الجمهور على العنوان التالي:

الجهاز المركزي للإحصاء الفلسطيني

ص.ب. 1647

رام الله، فلسطين

فاكس: 240 6343 (972-2)

صفحة إلكترونية: <http://www.pcbs.org>

هاتف: 240 6340 (972-2)

بريد إلكتروني: diwan@pcbs.pna.org

صورة الرئيس حفظه الله

خارطة محافظة طولكرم

تقديم سيادة الرئيس حفظه الله

تقديم

يعتبر التعداد العام للسكان والمساكن والمنشآت أحد أهم عناصر نظام الإحصاءات الرسمية، وتوصي الأمم المتحدة بإجراء التعداد كل خمس أو عشر سنوات بهدف الحصول على مجموعة متكاملة من البيانات المتعلقة بخصائص وتوزيعات السكان في المجتمع، حيث تعتبر مثل هذه البيانات متطلباً أساسياً في عملية تخطيط التنمية الاقتصادية والاجتماعية على أسس علمية.

مع انطلاق عملية المفاوضات السياسية في المنطقة، وتزايد فرص السلام، وضعت منظمة التحرير الفلسطينية مهمة توفير البيانات الإحصائية الشاملة حول الواقع الاقتصادي والاجتماعي للمجتمع الفلسطيني على رأس أولوياتها، وذلك تمهيداً لاعادة البناء الاقتصادي والاجتماعي والثقافي والخدماتي. بالإضافة إلى القيام بكل ما هو ممكن من أجل رفع مستويات المعيشة لأبناء شعبنا الفلسطيني في الأراضي الفلسطينية.

إلا أن الواقع المعلوماتي الموروث عن الاحتلال الإسرائيلي اتسم بالافتقار الشديد إلى البيانات الشاملة والموثوقه والحديثة حول معظم جوانب الحياة الفلسطينية في الأراضي الفلسطينية المحتلة، وخاصة فيما يتعلق بحجم وتركيب وخصائص السكان الذين هم عماد وهدف التنمية. وقد حدى هذا الواقع بمنظمة التحرير الفلسطينية إلى تصنيف مشروع تنفيذ تعداد للسكان والمساكن والمنشآت كمشروع استراتيجي ذو أولوية قصوى ضمن الأولويات الوطنية.

ومع اكتمال الخطط والإمكانات المادية والفنية لدى الفريق الوطني للتعداد، أصدر سيادة الرئيس ياسر عرفات قراره التاريخي في مطلع حزيران 1997 والمتعلق ببدء تنفيذ الفعاليات الميدانية للتعداد العام للسكان والمساكن والمنشآت مع نهاية العام في جميع الأراضي الفلسطينية، وتكليف الجهاز المركزي للإحصاء الفلسطيني بإدارة وتنفيذ هذا المشروع.

وانطلاقاً من إدراكه لأهمية هذا الحدث فقد بذل الجهاز المركزي للإحصاء الفلسطيني الجهود المضنية لتنفيذ التعداد بالشكل الذي يلبي الاحتياجات الفلسطينية مع عدم الإخلال بالتوصيات الدولية في هذا المجال. وقد شمل التعداد جميع التجمعات السكانية في الأراضي الفلسطينية باستثناء ذلك الجزء من محافظة القدس والذي ضمته إسرائيل عنوة بعيد احتلالها للأراضي الفلسطينية عام 1967، نتيجة قيام سلطات الاحتلال بوضع العراقيل أمام الفريق الوطني للتعداد واعتقال العشرات من الطواقم الميدانية خلال الأيام الأولى من بدئ الفعاليات الميدانية، وإصدار القانون الإسرائيلي بحظر التعداد في تلك المناطق.

يسر الجهاز أن يقدم هذا التقرير وهو من ضمن سلسلة التقارير الإحصائية التي ستصدر عن التعداد كي يكون مرجعاً لجميع المخططين ومتخذي القرارات في القطاعين العام والخاص وجميع فئات المستفيدين والمستخدمين لبيانات التعداد، من أجل الوصول إلى بناء الدولة الفلسطينية المستقلة على أسس علمية سليمة.

والله ولي التوفيق،

د. حسن أبو لبده

المدير الوطني للتعداد/

رئيس الجهاز المركزي للإحصاء الفلسطيني

كانون ثاني، 2000

شكر وتقدير وعهد

احتفلنا بصدور النتائج النهائية لأول تعداد عام للسكان والمساكن والمنشآت-1997 بعد أقل من عام على تنفيذه. لم يكن لهذا الجهد أن يبدأ وينتهي بنجاح لولا تضافر جهود شعبنا الفلسطيني في الأراضي الفلسطينية وتكاتفهم من أجل توفير فرص النجاح لهذا التميرين السيادةي. وقد عبرت إرادة شعبنا عن نفسها من خلال تكامل القيادة والشعب في توفير فرص النجاح الكامل. يتقدم الفريق الوطني بالشكر والتقدير والعرفان لأبناء شعبنا الفلسطيني في الأراضي الفلسطينية لتعاونهم مع الفريق الوطني وتمكينه من تنفيذ التعداد بنجاح.

رافق السيد الرئيس ياسر عرفات مشروع التعداد ووفر له كامل الدعم والمساندة الرسمية والمعنوية والمادية منذ تبنيه للفكرة في عام 1993 (في تونس). يتقدم الفريق الوطني بشكر خاص للأخ الرئيس أبو عمار على ثقته بقدرات الفريق الوطني للتعداد وعلى إيمانه بإمكانية إنجاز المشروع في ظل ظروف بالغة التعقيد والصعوبة.

تكاملت السلطان التشريعية والتنفيذية ومؤسسات المجتمع الأهلي والقطاع الخاص في تبنيتها ودعمها ومساندتها للفريق الوطني للتعداد طوال مراحل العمل. نشكر المجلس التشريعي الفلسطيني كمؤسسة وكأفراد ورئاسة السلطة الوطنية الفلسطينية ومجلس الوزراء والوزراء والوزارات والهيئات الحكومية والمحافظين وأجهزة الأمن الفلسطينية وأعضاء اللجنة الوطنية للتعداد واللجنة القطاعية الإعلامية ولجنة التنسيق والحماية الأمنية واللجان الفرعية واللجان الإعلامية ولجان الوجهاء وفرق الدعم والمساندة النسائية واللجنة التنفيذية للتعداد وغرفة العمليات المركزية وغرفة العمليات الفرعية وجهات أخرى عديدة، على تتاعمها وعملها الذي أدى إلى توفير فرص النجاح.

يكفينا نحن أبناء أسرة الجهاز المركزي للإحصاء الفلسطيني فخراً أننا كنا جزءاً من هذه الحقبة التاريخية الإحصائية، وأن جهودنا حازت على ثقة القيادة الفلسطينية والشعب وأنا قدنا هذا العمل. ونتعهد باستمرار العطاء بدون حدود من أجل استكمال السيادة الفلسطينية الإحصائية.

شكر وتقدير

لم يكن للتعداد العام للسكان والمساكن والمنشآت-1997 أن ينفذ في موعده لولا الدعم المادي والفني الذي وفرتسه الدول والهيئات التالية للسلطة الوطنية الفلسطينية:

- صندوق الأمم المتحدة للسكان (UNFPA) عبر مكتب الأمم المتحدة للإحصاء (UNSD) ودائرة المعلومات الاقتصادية والاجتماعية وتحليل السياسات (DESIPA) وفريق الدعم الفني التابع للأمم المتحدة (CST) في الأردن وبرنامج الأمم المتحدة الإنمائي (UNDP) في القدس
- الحكومة البريطانية عبر الوكالة البريطانية الدولية للتنمية (DFID)
- الحكومة السويسرية عبر الوكالة السويسرية للتعاون والتنمية (SDC)
- الحكومة النرويجية عبر الوكالة النرويجية للتنمية والتعاون (NORAD)
- البنك الدولي عبر المجلس الاقتصادي الفلسطيني للتنمية والإعمار (PECDAR)

تتقدم السلطة الوطنية الفلسطينية والفريق الوطني للتعداد والجهاز المركزي للإحصاء الفلسطيني بجزيل الشكر والتقدير إلى هذه الحكومات والهيئات الصديقة.

تتولى الحكومة النرويجية الصديقة توفير التمويل والدعم الفني لبرنامج إحصاءات المساكن وظروف السكن، وذلك عبر الوكالة النرويجية للتنمية والتعاون (NORAD). يتقدم الجهاز المركزي للإحصاء الفلسطيني بالشكر الجزيل لحكومة النرويج والوكالة النرويجية للتنمية والتعاون (NORAD) على الدعم المادي الذي تلقتة لإعداد هذا التقرير.

تمت طباعة هذا التقرير على نفقة الحكومة البريطانية عبر الوكالة البريطانية الدولية للتنمية (DFID) بموجب منحه خاصة لطباعة تقارير التعداد.

اعتبارات هامة

1- تم اعتماد التقسيمات الإدارية المعتمدة في وزارة الحكم المحلي والتي تقسم الأراضي الفلسطينية إلى 14 محافظة ومنطقتين.

أما المحافظات فهي: جنين، طولكرم، قلقيلية، نابلس، (رام الله والبيرة)، أريحا، القدس، بيت لحم، الخليل، شمال غزة، غزة، دير البلح، خانيونس، رفح. والمنطقتين هما: طوباس، سلفيت.

2- الجداول التفصيلية المنشورة في هذا التقرير والمتضمنة لكافة الخصائص هي خاصة بالنتائج النهائية للمساكن التي تم عدّها فعلاً خلال الفترة من 10-1997/12/24.

3- البيانات التفصيلية في هذا التقرير خاصة بالأسر الخاصة الفلسطينية وغير الفلسطينية ولا تشمل المساكن العامة (الأسر الجماعية).

4- عدد الأسر في محافظة طولكرم التي تم استيفاء بيانات المساكن عنها 22,317 أسرة، ولكن بعض المتغيرات التي اعتمدت في استيفاء البيانات لم تنطبق على عدد من هذه الأسر مما أدى إلى الاختلاف في هذا العدد، وهذه المتغيرات هي:

1. حالة اللجوء: حيث أنها تنطبق على الأسر التي أربابها فلسطينيون فقط.

2. المهنة الرئيسية: حيث أنها تنطبق على الأسر التي أربابها هم من العاملين أو العاطلين عن العمل الذين سبق لهم العمل فقط.

3. كثافة السكن: تم حذف الأسر التي تسكن في مساكن عدد الغرف للأسرة فيها غير مبيّن، وذلك لأغراض احتساب مؤشر كثافة السكن.

5- رموز مستخدمة في الجداول:

(-) : لا يوجد مشاهدات.

(0) : نسبة المشاهدات أقل من 0.05%.

قائمة المحتويات

الصفحة

الموضوع

	تقديم من سيادة الرئيس ياسر عرفات رئيس السلطة الوطنية الفلسطينية
	تقديم
	شكر وتقدير وعهد
	شكر وتقدير
	اعتبارات هامة
	قائمة المحتويات
	قائمة الجداول
	قائمة الأشكال
23	النتائج الرئيسية
23	مقدمة
23	عدد الغرف في المسكن
23	كثافة السكن
24	عدد الأسر في المسكن
24	الشبكات العامة (مياه وكهرباء وصرف صحي)
25	توفر مطبخ وحمام ومرحاض في المسكن
25	وقود الطبخ والتدفئة
25	توفر السلع المعمرة
26	نوع المسكن
26	حيازة المسكن
26	مادة البناء للجدران الخارجية

الجداول

الأشكال البيانية

قائمة الجداول

<u>الصفحة</u>	<u>الجدول</u>
31	جدول 1: المساكن المأهولة حسب عدد الغرف في المسكن ونوع التجمع
32	جدول 2: الأسر حسب كثافة السكن وعدد الغرف للأسرة ونوع التجمع
33	جدول 3: المساكن المأهولة حسب الاتصال بالشبكات العامة (مياه وكهرباء وصرف صحي) وعدد الغرف في المسكن ونوع التجمع
34	جدول 4: المساكن المأهولة حسب توفر (مطبخ وحمام ومرحاض) وعدد الغرف في المسكن ونوع التجمع
35	جدول 5: المساكن المأهولة حسب نوع المسكن وعدد الغرف في المسكن ونوع التجمع
36	جدول 6: الأسر حسب حيازة المسكن وعدد الغرف للأسرة ونوع التجمع
38	جدول 7: الأسر حسب حجم الأسرة وعدد الغرف للأسرة ونوع التجمع
40	جدول 8: الأسر حسب توفر السلع المعمرة وعدد الغرف للأسرة ونوع التجمع
42	جدول 9: الأسر حسب كثافة السكن ونوع التجمع
43	جدول 10: الأسر حسب الاتصال بالشبكات العامة (مياه وكهرباء وصرف صحي) وكثافة السكن ونوع التجمع
44	جدول 11: الأسر حسب توفر (مطبخ وحمام ومرحاض) وكثافة السكن ونوع التجمع
45	جدول 12: الأسر حسب توفر السلع المعمرة وكثافة السكن ونوع التجمع
47	جدول 13: الأسر حسب حيازة المسكن وكثافة السكن ونوع التجمع
49	جدول 14: الأسر حسب نوع المسكن وكثافة السكن ونوع التجمع
51	جدول 15: الأسر الفلسطينية حسب حالة لجوء رب الأسرة وكثافة السكن ونوع التجمع
52	جدول 16: الأسر حسب الحالة التعليمية لرب الأسرة وكثافة السكن ونوع التجمع
54	جدول 17: الأسر حسب المهنة الرئيسية لرب الأسرة وكثافة السكن ونوع التجمع
56	جدول 18: الأسر حسب عدد الأفراد المشتغلين في الأسرة وكثافة السكن ونوع التجمع

الصفحة

الجدول

- 58 جدول 19: الأسر حسب حجم الأسرة وكثافة السكن ونوع التجمع
- 60 جدول 20: الأسر حسب عدد الأسر في المسكن وكثافة السكن ونوع التجمع
- 61 جدول 21: المساكن المأهولة حسب عدد الأسر في المسكن ونوع التجمع
- 62 جدول 22: الأسر حسب كثافة السكن وعدد الأسر في المسكن ونوع التجمع
- 63 جدول 23: المساكن المأهولة حسب الاتصال بالشبكات العامة (مياه وكهرباء وصرف صحي) ونوع التجمع
- 64 جدول 24: المساكن المأهولة حسب نوع المسكن والاتصال بالشبكات العامة (مياه وكهرباء وصرف صحي) ونوع التجمع
- 66 جدول 25: الأسر حسب حيازة المسكن والاتصال بالشبكات العامة (مياه وكهرباء وصرف صحي) ونوع التجمع
- 68 جدول 26: المساكن المأهولة حسب توفر (مطبخ وحمام ومرحاض) ونوع التجمع
- 69 جدول 27: المساكن المأهولة حسب الاتصال بالشبكات العامة (مياه وكهرباء وصرف صحي) وتوفر (مطبخ وحمام ومرحاض) ونوع التجمع
- 70 جدول 28: المساكن المأهولة حسب نوع المسكن وتوفر (مطبخ وحمام ومرحاض) ونوع التجمع
- 72 جدول 29: الأسر حسب حيازة المسكن وتوفر (مطبخ وحمام ومرحاض) ونوع التجمع
- 74 جدول 30: الأسر حسب المصدر الرئيسي للطاقة المستخدمة في المطبخ ونوع التجمع
- 75 جدول 31: الأسر حسب المصدر الرئيسي للطاقة المستخدمة في التدفئة ونوع التجمع
- 76 جدول 32: الأسر حسب توفر السلع المعمرة ونوع التجمع
- 77 جدول 33: الأسر حسب الاتصال بالشبكات العامة (مياه وكهرباء وصرف صحي) وتوفر السلع المعمرة ونوع التجمع
- 78 جدول 34: الأسر حسب نوع المسكن وتوفر السلع المعمرة ونوع التجمع
- 82 جدول 35: الأسر حسب حيازة المسكن وتوفر السلع المعمرة ونوع التجمع
- 86 جدول 36: الأسر حسب حجم الأسرة وتوفر السلع المعمرة ونوع التجمع

الصفحة

الجدول

- 90 الأسر الفلسطينية حسب حالة لجوء رب الأسرة وتوفر السلع المعمرة ونوع التجمع جدول 37:
- 94 الأسر حسب الحالة التعليمية لرب الأسرة وتوفر السلع المعمرة ونوع التجمع جدول 38:
- 98 الأسر حسب المهنة الرئيسية لرب الأسرة وتوفر السلع المعمرة ونوع التجمع جدول 39:
- 102 الأسر حسب عدد الأفراد المشتغلين في الأسرة وتوفر السلع المعمرة ونوع التجمع جدول 40:
- 106 المساكن المأهولة حسب نوع المسكن ونوع التجمع جدول 41:
- 107 المساكن المأهولة حسب عدد الغرف في المسكن ونوع المسكن ونوع التجمع جدول 42:
- 109 الأسر حسب حجم الأسرة ونوع المسكن ونوع التجمع جدول 43:
- 111 الأسر حسب كثافة السكن ونوع المسكن ونوع التجمع جدول 44:
- 112 المساكن المأهولة حسب عدد الأسر في المسكن ونوع المسكن ونوع التجمع جدول 45:
- 113 المساكن المأهولة حسب الاتصال بالشبكات العامة (مياه وكهرباء وصرف صحي) ونوع المسكن ونوع التجمع جدول 46:
- 114 المساكن المأهولة حسب توفر (مطبخ وحمام ومرحاض) ونوع المسكن ونوع التجمع جدول 47:
- 115 الأسر حسب المصدر الرئيسي للطاقة المستخدمة في المطبخ ونوع المسكن ونوع التجمع جدول 48:
- 117 الأسر حسب المصدر الرئيسي للطاقة المستخدمة في التدفئة ونوع المسكن ونوع التجمع جدول 49:
- 119 الأسر حسب توفر السلع المعمرة ونوع المسكن ونوع التجمع جدول 50:
- 121 الأسر حسب حيازة المسكن ونوع المسكن ونوع التجمع جدول 51:
- 123 الأسر الفلسطينية حسب حالة لجوء رب الأسرة ونوع المسكن ونوع التجمع جدول 52:
- 124 الأسر حسب الحالة التعليمية لرب الأسرة ونوع المسكن ونوع التجمع جدول 53:
- 126 الأسر حسب المهنة الرئيسية لرب الأسرة ونوع المسكن ونوع التجمع جدول 54:
- 128 الأسر حسب عدد الأفراد المشتغلين في الأسرة ونوع المسكن ونوع التجمع جدول 55:
- 130 الأسر حسب حيازة المسكن ونوع التجمع جدول 56:
- 131 الأسر حسب كثافة السكن وحيازة المسكن ونوع التجمع جدول 57:

الصفحة

الجدول

- 132 جدول 58: الأسر حسب الاتصال بالشبكات العامة (مياه وكهرباء وصرف صحي) وحيارة المسكن ونوع التجمع
- 133 جدول 59: الأسر حسب توفر (مطبخ وحمام ومرحاض) وحيارة المسكن ونوع التجمع
- 134 جدول 60: الأسر الفلسطينية حسب حالة لجوء رب الأسرة وحيارة المسكن ونوع التجمع
- 135 جدول 61: الأسر حسب حجم الأسرة وحيارة المسكن ونوع التجمع
- 137 جدول 62: الأسر حسب الحالة التعليمية لرب الأسرة وحيارة المسكن ونوع التجمع
- 139 جدول 63: الأسر حسب المهنة الرئيسية لرب الأسرة وحيارة المسكن ونوع التجمع
- 141 جدول 64: الأسر حسب عدد الأفراد المشغلين في الأسرة وحيارة المسكن ونوع التجمع
- 143 جدول 65: المساكن حسب مادة البناء للجدران الخارجية ونوع التجمع

قائمة الأشكال

<u>الصفحة</u>	<u>الشكل</u>
147	الشكل 1: النسبة المئوية للمساكن المأهولة حسب عدد الغرف في المسكن ونوع التجمع
148	الشكل 2: الأسر حسب كثافة السكن
149	الشكل 3: النسبة المئوية للأسر حسب كثافة السكن ونوع التجمع
150	الشكل 4: المساكن المأهولة حسب توفر الخدمات في المسكن
151	الشكل 5: النسبة المئوية للمساكن المأهولة حسب الاتصال بالشبكات العامة (مياه وكهرباء وصرف صحي) ونوع التجمع
152	الشكل 6: النسبة المئوية للمساكن المأهولة حسب توفر (مطبخ وحمام ومرحاض) ونوع التجمع
153	الشكل 7: النسبة المئوية للأسر حسب المصدر الرئيسي للطاقة المستخدمة في التدفئة ونوع التجمع
154	الشكل 8: الأسر حسب توفر السلع المعمرة في المسكن
155	الشكل 9: النسبة المئوية للأسر حسب توفر (تلفاز وثلاجة وغسالة) ونوع التجمع
156	الشكل 10: النسبة المئوية للأسر حسب توفر (سيارة خصوصية وخط هاتف وحاسوب) ونوع التجمع
157	الشكل 11: النسبة المئوية للمساكن المأهولة حسب نوع المسكن ونوع التجمع
158	الشكل 12: النسبة المئوية للأسر حسب حيازة المسكن ونوع التجمع
	الشكل 13: المساكن حسب مادة البناء للجدران الخارجية
	الشكل 14: النسبة المئوية للمساكن حسب مادة البناء للجدران الخارجية ونوع التجمع

النتائج الرئيسية

مقدمة:

بعد الانتهاء من عملية عد السكان في 1997/12/24 قام العدادون والمراقبون بإجراء مراجعة مكتبية وإعداد النتائج الأولية للمباني والأسر والأفراد يدويا في الفترة من 1997/12/25 ولغاية 1997/12/28، وتم إعلان النتائج الأولية بتاريخ 1998/2/27. وبعد ذلك تم القيام بمعالجة بيانات التعداد من تدقيق وترميز وإدخال البيانات على الحاسب الآلي والقيام بعمليات المراجعة والفحص لجميع العمليات السابقة والقيام بعمليات مراجعة الكشوف لفحص شمولية البيانات واتساقها وفحص الجداول بصورتها النهائية. وتم إعلان النتائج النهائية بتاريخ 1998/11/30.

عدد الغرف في المسكن:

تشير النتائج النهائية إلى أن متوسط عدد الغرف في المسكن في محافظة طولكرم هو 3.4 غرفة، حيث يتوزع هذا المعدل بواقع 3.5 غرفة في حضر المحافظة، مقابل 3.3 في ريفها، و3.0 في مخيماتها. وتشير بيانات التعداد إلى أن 29.5% من مساكن محافظة طولكرم تحتوي على 1-2 غرفة، حيث تتوزع هذه النسبة بواقع 24.8% في حضر المحافظة، و33.0% في ريفها، و36.4% في مخيماتها (أنظر جدول 1).

كما وتشير نتائج التعداد إلى أن 39.3% من المساكن في محافظة طولكرم التي على شكل دار تحتوي على أربع غرف أو أكثر، في حين أن نسبة المساكن التي على شكل شقة وتحتوي على هذا العدد من الغرف قد بلغت 37.1% (أنظر جدول 5).

كثافة السكن:

تشير النتائج إلى أن متوسط كثافة السكن (عدد الأفراد في الغرفة) في محافظة طولكرم بلغ 1.8 فرد للغرفة، حيث يتوزع هذا المعدل بواقع 1.7 فرد في حضر المحافظة، مقابل 2.1 فرد في مخيماتها، وتشير بيانات التعداد إلى أن حوالي 20.1% من الأسر في محافظة طولكرم تسكن في وحدات سكنية ذات كثافة سكنية 3 أفراد أو أكثر للغرفة، وهذه النسبة بلغت في حضر المحافظة 16.1% وفي مخيماتها 28.6% (أنظر جدول 9).

من ناحية أخرى بينت النتائج النهائية أن نسبة الأسر التي رب الأسرة فيها أمي والتي تعيش في مساكن ذات كثافة سكنية 3 أفراد أو أكثر في محافظة طولكرم قد بلغت 21.1%، مقابل 12.6% للأسر التي يحمل فيها رب الأسرة مؤهلا علميا بكالوريوس فأعلى (أنظر جدول 16).

عدد الأسر في المسكن:

تبين نتائج التعداد أن المساكن التي تسكنها أسرة واحدة في محافظة طولكرم قد بلغت نسبتها 98.9%، فيما تشكل الوحدات السكنية التي توجد فيها أسرتان أو أكثر ما نسبته 1.1%، وهذه النسبة الأخيرة بلغت 1.0% في الحضر والريف مقابل 2.5% في المخيمات (أنظر جدول 21).

الشبكات العامة (مياه وكهرباء وصرف صحي):

تشير معطيات التعداد إلى أن 78.5% من مساكن محافظة طولكرم تتوفر لديها المياه من شبكة المياه العامة (أنظر جدول 23). وعلى صعيد نوع التجمع فإن 99.6% من المساكن في مخيمات المحافظة تتوفر لديها المياه من شبكة المياه العامة، مقابل 95.5% في الحضر و53.1% في الريف (أنظر شكل 5).

أشارت النتائج النهائية للتعداد إلى أن المساكن التي على شكل فيلا والمتصلة بالشبكة العامة للمياه في محافظة طولكرم قد بلغت 86.1%، مقابل 72.7% من المساكن على شكل دار ومتصلة بالشبكة العامة للمياه (انظر جدول 24).

وتبين معطيات التعداد إلى أن غالبية مساكن محافظة طولكرم متصلة بالكهرباء من الشبكة العامة حيث بلغت 97.7%. أما على صعيد نوع التجمع في المحافظة فإن نسبة المساكن المتصلة بالشبكة العامة للكهرباء في المخيمات بلغت 99.5%، مقابل 95.4% في الريف (أنظر جدول 23).

وتشير نتائج التعداد إلى أن 26.3% من مساكن محافظة طولكرم متصلة بالشبكة العامة للصرف الصحي. وعلى مستوى نوع التجمع نستطيع القول أن ريف المحافظة محروم من هذه الخدمة، حيث أن 2.0% من مساكن الريف في المحافظة تتصل بالشبكة العامة للصرف الصحي، مقابل 93.6% في المخيمات (أنظر جدول 23).

وتشير معطيات التعداد إلى أن نسبة المساكن على شكل شقة والمتصلة بالشبكة العامة للصرف الصحي في محافظة طولكرم قد بلغت 38.6%، مقابل 14.9% من المساكن على شكل دار (أنظر جدول 24).

توفر مطبخ وحمام ومرحاض في المسكن:

تشير بيانات التعداد إلى أن نسبة المساكن التي يوجد فيها مطبخ في محافظة طولكرم قد بلغت 97.2%. وعلى صعيد نوع التجمع تبين نتائج التعداد أن المساكن التي يوجد فيها مطبخ في ريف المحافظة 96.5%، مقابل 98.2% في الحضر (أنظر جدول 26).

وتبين النتائج النهائية أن نسبة الأسر التي تسكن في مساكن مستأجرة غير مفروش في محافظة طولكرم ويوجد فيها مطبخ قد بلغت 98.0%، في المقابل بلغت نسبة الأسر التي تسكن في مساكن مقابل عمل ويوجد فيها مطبخ 92.5% (أنظر جدول 29).

وتشير معطيات التعداد إلى أن 97.0% من المساكن في محافظة طولكرم يتوفر فيها حمام، وأن نسبة المساكن التي يوجد فيها مرحاض بلغت 98.9%. وعلى مستوى نوع التجمع بلغت نسبة المساكن التي يوجد فيها حمام في ريف المحافظة 96.3%، مقابل 97.9% في الحضر (أنظر جدول 26).

وقود الطبخ والتدفئة:

تفيد معطيات التعداد أن غالبية الأسر في محافظة طولكرم تستخدم الغاز كوقود للطبخ حيث بلغت النسبة 96.8% في حين أن نسبة الأسر التي تستخدم الحطب كوقود للطبخ قد بلغت 1.8%. وعلى صعيد نوع التجمع بلغت نسبة الأسر التي تستخدم الحطب كوقود للطبخ في ريف المحافظة 3.3%، مقابل 0.8% في الحضر (أنظر جدول 30).

وتشير بيانات التعداد إلى أن 15.3% من أسر محافظة طولكرم لا تستخدم التدفئة في الشتاء، مقابل 41.5% تستخدم الحطب كوقود للتدفئة (أنظر جدول 31). وعلى مستوى نوع التجمع بلغت نسبة الأسر التي لا تستخدم التدفئة في الشتاء في مخيمات المحافظة 28.0%، وفي الريف يشيع استخدام الحطب كوقود للتدفئة حيث بلغت هذه النسبة 56.4% (أنظر شكل 7).

توفر السلع المعمرة:

تظهر النتائج أن 20.8% من الأسر في محافظة طولكرم تمتلك سيارة خصوصية في حين أن 65.6% من الأسر تمتلك سخان شمسي، و 89.6% تمتلك ثلاجة، كما وتشير النتائج أن نسبة الأسر التي تمتلك غسالة في المحافظة بلغت 77.8%، وطباخ غاز 98.1%. أما نسبة الأسر التي تمتلك مكتبة منزلية فقد بلغت 19.3%، مقابل 28.3% من الأسر تمتلك خط هاتف، أما الحاسوب والتدفئة المركزية فإن نسبة الأسر التي تمتلك هذه السلع في المحافظة ما زالت قليلة حيث بلغت 4.2%، و 0.3% على التوالي (أنظر جدول 32).

على صعيد نوع التجمع بلغت نسبة الأسر التي تمتلك سيارة خصوصية في حضر محافظة طولكرم 24.3% مقابل 10.4% في المخيمات، وبلغت نسبة الأسر التي لديها خط هاتف في الحضر 40.4%، وفي الريف 14.3% (أنظر جدول 32). ومن ناحية أخرى تشير نتائج التعداد إلى أن نسبة الأسر التي تسكن في فيلا وتمتلك سيارة خصوصية بلغت 59.9%، في حين أن نسبة الأسر التي تسكن في دار وتمتلك سيارة خصوصية بلغت 19.1% (أنظر جدول 34).

نوع المسكن:

تشير نتائج التعداد إلى أن 50.0% من المساكن في محافظة طولكرم هي على شكل دار، و48.2% على شكل شقة، و0.6% على شكل فيلا (أنظر شكل 11). وعلى مستوى نوع التجمع أشارت بيانات التعداد إلى أن نسبة المساكن التي على شكل دار في الريف بلغت 61.1% مقابل 42.6% في الحضر، وقد بلغت نسبة المساكن على شكل شقة في حضر المحافظة 55.9% مقابل 36.6% في الريف (أنظر جدول 41).

وتشير بيانات التعداد إلى أن نسبة الأسر التي فيها مهنة رب الأسرة من فئة العمال في الزراعة وصيد الأسماك وتسكن في مساكن على شكل دار بلغت 59.7%، في حين أن غالبية الأسر التي فيها مهنة رب الأسرة من فئة العاملون في الخدمات والباة في المحلات التجارية والأسواق تسكن في مساكن على شكل شقة حيث بلغت 56.0% (أنظر جدول 54).

حيازة المسكن:

بلغت نسبة الأسر التي تعيش في مساكن تعود ملكيتها لأحد أفراد الأسرة في محافظة طولكرم 70.9%، أما نسبة الأسر التي تعيش في مساكن مستأجرة مفروش وغير مفروش بلغت 13.8%، ونسبة الأسر التي تعيش في مساكن مقابل عمل بلغت 0.2% (أنظر جدول 56). وعلى صعيد نوع التجمع تشير النتائج النهائية إلى أن نسبة الأسر التي تعيش في مساكن تعود ملكيتها لأحد أفراد الأسرة في مخيمات المحافظة بلغت 82.6%، مقابل 58.5% في الحضر، ونسبة الأسر التي تعيش في مساكن مستأجرة غير مفروش في حضر المحافظة بلغت 22.9%، مقابل 2.1% في المخيمات (أنظر شكل 12).

كما وتشير معطيات التعداد إلى أن نسبة الأسر التي رب الأسرة فيها لاجئ مسجل وتسكن في مساكن تعود ملكيتها لأحد أفراد الأسرة في المحافظة بلغت 67.6%، مقابل 72.4% للأسر التي رب الأسرة فيها ليس لاجئاً (أنظر جدول 60).

مادة البناء للجدران الخارجية:

تشير نتائج التعداد إلى أن نسبة المساكن المبنية بمادة طوب إسمنتي في محافظة طولكرم قد بلغت 54.7%، في حين أن نسبة المساكن المبنية بمادة حجر نظيف في المحافظة بلغت 7.0% (أنظر جدول 65).

وعلى صعيد نوع التجمع فإن نسبة المساكن المبنية بمادة طوب إسمنتي في الحضر بلغت 38.4%، مقابل 97.9% في المخيمات (أنظر جدول 65).

:1

Table 1: Occupied Housing Units by Number of Rooms in the Housing Unit and Type of Locality

Type of Locality	Average Number of Rooms in the Housing Unit	Number of Rooms													
		Total		Not Stated		+5		4		3		2		1	
		%	No.	%	No.	%	No.	%	No.	%	No.	%	No.	%	No.
Urban	3.5	100	10434	0.1	13	17.4	1815	26.0	2709	31.7	3307	19.6	2045	5.2	545
Rural	3.3	100	9091	0.2	20	13.1	1187	22.0	2002	31.7	2879	24.7	2246	8.3	757
Camps	3.0	100	2532	0.0	1	9.5	240	18.8	475	35.3	895	27.9	707	8.5	214
Tulkarm Governorate	3.4	100	22057	0.2	34	14.7	3242	23.5	5186	32.1	7081	22.6	4998	6.9	1516

Table 2: Households by Housing Density, Number of Rooms for Household and Type of Locality

Housing Density and Type of Locality	Number of Rooms												
	Total		+5		4		3		2		1		
	%	No.	%	No.	%	No.	%	No.	%	No.	%	No.	
Urban													
Less than 1	100	1638	28.4	465	32.7	535	30.2	495	8.7	143	-	-	1
1.00-1.99	100	4431	25.6	1135	32.0	1416	26.8	1186	12.4	550	3.2	144	1.99-1.00
2.00-2.99	100	2757	6.3	173	24.1	664	44.3	1223	21.5	593	3.8	104	2.99-2.00
3.00+	100	1695	1.0	17	4.3	73	24.5	415	48.7	825	21.5	365	+3.00
Total	100	10521	17.0	1790	25.5	2688	31.6	3319	20.1	2111	5.8	613	
Rural													
Less than 1	100	1014	23.4	237	31.3	317	33.4	339	11.9	121	-	-	1
1.00-1.99	100	3538	21.3	753	28.6	1015	28.3	1001	16.8	593	5.0	176	1.99-1.00
2.00-2.99	100	2570	6.4	164	21.4	550	40.6	1045	24.9	639	6.7	172	2.99-2.00
3.00+	100	2038	0.7	15	5.2	105	24.8	505	46.2	942	23.1	471	+3.00
Total	100	9160	12.8	1169	21.7	1987	31.5	2890	25.1	2295	8.9	819	
Camps													
Less than 1	100	217	13.8	30	29.5	64	41.5	90	15.2	33	-	-	1
1.00-1.99	100	840	15.8	133	22.3	187	33.9	285	22.9	192	5.1	43	1.99-1.00
2.00-2.99	100	801	6.9	55	21.6	173	40.0	321	23.6	189	7.9	63	2.99-2.00
3.00+	100	743	0.5	4	5.8	43	26.4	196	44.6	331	22.7	169	+3.00
Total	100	2601	8.5	222	18.0	467	34.3	892	28.6	745	10.6	275	
Tulkarm Governorate													
Less than 1	100	2869	25.5	732	31.9	916	32.2	924	10.4	297	-	-	1
1.00-1.99	100	8809	22.9	2021	29.7	2618	28.1	2472	15.2	1335	4.1	363	1.99-1.00
2.00-2.99	100	6128	6.4	392	22.6	1387	42.3	2589	23.2	1421	5.5	339	2.99-2.00
3.00+	100	4476	0.8	36	4.9	221	24.9	1116	46.9	2098	22.5	1005	+3.00
Total	100	22282	14.3	3181	23.1	5142	31.8	7101	23.1	5151	7.7	1707	

()

:3

**Table 3: Occupied Housing Units by Connection to Public Networks (Water, Electricity and Sewage),
Number of Rooms in the Housing Unit and Type of Locality**

Connection to Public Networks and Type of Locality	Number of Rooms													
	Total		Not Stated		+5		4		3		2		1	
	%	No.	%	No.	%	No.	%	No.	%	No.	%	No.	%	No.
Urban														
Water Public Network	100	9968	0.1	6	17.8	1776	26.3	2627	31.8	3170	19.3	1924	4.7	465
Electricity Public Network	100	10370	0.1	7	17.5	1813	26.0	2703	31.8	3301	19.6	2032	5.0	514
Sewage Public Network	100	3258	0.1	3	19.1	622	30.7	1000	33.2	1083	13.4	437	3.5	113
Rural														
Water Public Network	100	4827	0.1	6	15.3	739	23.9	1152	30.3	1464	23.2	1119	7.2	347
Electricity Public Network	100	8671	0.1	13	13.0	1124	22.3	1932	32.0	2774	24.8	2148	7.8	680
Sewage Public Network	100	180	-	-	25.0	45	32.8	59	27.2	49	13.3	24	1.7	3
Camps														
Water Public Network	100	2520	0.0	1	9.5	240	18.8	475	35.6	895	28.0	704	8.1	205
Electricity Public Network	100	2519	0.0	1	9.5	240	18.9	475	35.5	893	27.9	703	8.2	207
Sewage Public Network	100	2369	0.0	1	9.8	232	18.8	445	35.6	842	27.8	659	8.0	190
Tulkarm Governorate														
Water Public Network	100	17315	0.1	13	15.9	2755	24.6	4254	31.9	5529	21.6	3747	5.9	1017
Electricity Public Network	100	21560	0.1	21	14.7	3177	23.7	5110	32.3	6968	22.7	4883	6.5	1401
Sewage Public Network	100	5807	0.1	4	15.5	899	25.8	1504	34.0	1974	19.3	1120	5.3	306

() :4

Table 4: Occupied Housing Units by Availability of (Kitchen, Bathroom and Toilet), Number of Rooms in the Housing Unit and Type of Locality

Availability of (Kitchen, Bathroom and Toilet) and Type of Locality	Number of Rooms														()
	Total		Not Stated		+5		4		3		2		1		
	%	No.	%	No.	%	No.	%	No.	%	No.	%	No.	%	No.	
Urban															
Kitchen	100	10242	0.1	7	17.7	1815	26.3	2701	32.0	3276	19.4	1986	4.5	457	
Bathroom	100	10221	0.1	7	17.7	1813	26.5	2706	32.1	3280	19.2	1964	4.4	451	
Toilet	100	10365	0.1	7	17.5	1814	26.1	2706	31.8	3302	19.6	2029	4.9	507	
Rural															
Kitchen	100	8765	0.1	11	13.5	1184	22.7	1991	32.5	2843	24.3	2132	6.9	604	
Bathroom	100	8748	0.1	10	13.6	1187	22.7	1988	32.5	2843	24.5	2143	6.6	577	
Toilet	100	8930	0.1	10	13.3	1186	22.4	1999	32.1	2866	24.7	2208	7.4	661	
Camps															
Kitchen	100	2444	0.0	1	9.7	238	19.3	472	36.1	881	27.3	666	7.6	186	
Bathroom	100	2432	0.0	1	9.8	238	19.4	471	35.9	874	27.4	666	7.5	182	
Toilet	100	2507	0.0	1	9.5	239	19.0	475	35.7	893	27.9	700	7.9	199	
Tulkarm Governorate															
Kitchen	100	21451	0.1	19	15.1	3237	24.1	5164	32.6	7000	22.3	4784	5.8	1247	
Bathroom	100	21401	0.1	18	15.1	3238	24.1	5165	32.7	6997	22.3	4773	5.7	1210	
Toilet	100	21802	0.1	18	14.9	3239	23.7	5180	32.4	7061	22.6	4937	6.3	1367	

Table 5: Occupied Housing Units by Type of Housing Unit, Number of Rooms in the Housing Unit and Type of Locality

Type of Housing Unit and Type of Locality	Number of Rooms													
	Total		Not Stated		+5		4		3		2		1	
	%	No.	%	No.	%	No.	%	No.	%	No.	%	No.	%	No.
Urban														
Villa	100	77	1.3	1	75.3	58	23.4	18	-	-	-	-	-	-
House	100	4442	-	-	18.6	826	23.9	1060	29.8	1324	22.6	1006	5.1	226
Apartment	100	5833	0.2	9	15.9	928	27.9	1630	34.0	1983	17.8	1039	4.2	244
Other	100	75	-	-	-	-	-	-	-	-	-	-	100	75
Not Stated	100	7	42.9	3	42.9	3	14.2	1	-	-	-	-	-	-
Total	100	10434	0.1	13	17.4	1815	26.0	2709	31.7	3307	19.6	2045	5.2	545
Rural														
Villa	100	58	1.7	1	69.0	40	29.3	17	-	-	-	-	-	-
House	100	5558	0.2	10	14.3	793	23.6	1311	32.6	1815	24.1	1338	5.2	291
Apartment	100	3326	0.2	6	10.6	354	20.3	674	31.8	1060	27.3	907	9.8	325
Other	100	142	-	-	-	-	-	-	0.7	1	-	-	99.3	141
Not Stated	100	7	42.9	3	-	-	-	-	42.9	3	14.2	1	-	-
Total	100	9091	0.2	20	13.1	1187	22.0	2002	31.7	2879	24.7	2246	8.3	757
Camps														
Villa	100	2	-	-	50.0	1	50.0	1	-	-	-	-	-	-
House	100	1029	0.1	1	13.4	138	20.4	210	33.5	344	25.9	267	6.7	69
Apartment	100	1485	-	-	6.8	101	17.7	263	37.1	551	29.6	440	8.8	130
Other	100	15	-	-	-	-	-	-	-	-	-	-	100	15
Not Stated	100	1	-	-	-	-	100	1	-	-	-	-	-	-
Total	100	2532	0.0	1	9.5	240	18.8	475	35.3	895	27.9	707	8.5	214
Tulkarm Governorate														
Villa	100	137	1.5	2	72.2	99	26.3	36	-	-	-	-	-	-
House	100	11029	0.1	11	15.9	1757	23.4	2581	31.6	3483	23.7	2611	5.3	586
Apartment	100	10644	0.1	15	13.0	1383	24.1	2567	33.8	3594	22.4	2386	6.6	699
Other	100	232	-	-	-	-	-	-	0.4	1	-	-	99.6	231
Not Stated	100	15	40.0	6	20.0	3	13.3	2	20.0	3	6.7	1	-	-
Total	100	22057	0.2	34	14.7	3242	23.5	5186	32.1	7081	22.6	4998	6.9	1516

Note: Other includes Independent Room, Tent and Marginal.

Table 6: Households by Tenure of Housing Unit, Number of Rooms for Household and Type of Locality

Tenure of Housing Unit and Type of Locality	Number of Rooms													
	Total		Not Stated		+5		4		3		2		1	
	%	No.	%	No.	%	No.	%	No.	%	No.	%	No.	%	No.
Urban														
Owned	100	6167	0.1	4	22.8	1410	28.8	1775	27.8	1714	16.3	1003	4.2	261
Rented Unfurnished	100	2417	0.0	1	7.4	180	22.3	538	39.3	949	24.7	596	6.3	153
Rented Furnished	100	64	-	-	6.3	4	12.5	8	29.7	19	39.0	25	12.5	8
Without Payment	100	1819	0.1	1	10.5	192	19.7	358	34.4	626	25.7	468	9.6	174
For Work	100	28	-	-	10.7	3	14.3	4	21.4	6	35.7	10	17.9	5
Other	100	22	-	-	-	-	13.6	3	13.6	3	22.8	5	50.0	11
Not Stated	100	19	47.4	9	5.3	1	10.5	2	10.5	2	21.0	4	5.3	1
Total	100	10536	0.1	15	17.0	1790	25.5	2688	31.6	3319	20.0	2111	5.8	613
Rural														
Owned	100	7491	0.1	7	14.6	1094	23.3	1746	32.7	2450	22.6	1694	6.7	500
Rented Unfurnished	100	522	-	-	3.4	18	15.1	79	28.0	146	41.2	215	12.3	64
Rented Furnished	100	24	-	-	4.2	1	16.7	4	25.0	6	45.8	11	8.3	2
Without Payment	100	1085	0.1	1	4.8	52	14.4	156	25.2	274	33.1	359	22.4	243
For Work	100	21	-	-	14.3	3	-	-	19.1	4	47.6	10	19.0	4
Other	100	11	-	-	-	-	18.2	2	45.4	5	9.1	1	27.3	3
Not Stated	100	25	44.0	11	4.0	1	-	-	20.0	5	20.0	5	12.0	3
Total	100	9179	0.2	19	12.7	1169	21.7	1987	31.5	2890	25.0	2295	8.9	819

Table 6 (Cont.): Households by Tenure of Housing Unit, Number of Rooms for Household and Type of Locality

Tenure of Housing Unit and Type of Locality	Number of Rooms													
	Total		Not Stated		+5		4		3		2		1	
	%	No.	%	No.	%	No.	%	No.	%	No.	%	No.	%	No.
Camps														
Owned	100	2151	0.0	1	10.0	215	19.4	417	35.1	754	26.6	573	8.9	191
Rented Unfurnished	100	54	-	-	-	-	7.4	4	22.2	12	59.3	32	11.1	6
Rented Furnished	100	3	-	-	-	-	-	-	66.7	2	-	-	33.3	1
Without Payment	100	385	-	-	1.8	7	11.7	45	31.9	123	35.6	137	19.0	73
For Work	100	4	-	-	-	-	-	-	-	-	25.0	1	75.0	3
Other	-	-	-	-	-	-	-	-	-	-	-	-	-	-
Not Stated	100	5	-	-	-	-	20.0	1	20.0	1	40.0	2	20.0	1
Total	100	2602	0.0	1	8.5	222	17.9	467	34.3	892	28.7	745	10.6	275
Tulkarm Governorate														
Owned	100	15809	0.1	12	17.2	2719	24.9	3938	31.1	4918	20.7	3270	6.0	952
Rented Unfurnished	100	2993	0.0	1	6.6	198	20.7	621	37.0	1107	28.2	843	7.5	223
Rented Furnished	100	91	-	-	5.5	5	13.2	12	29.7	27	39.5	36	12.1	11
Without Payment	100	3289	0.1	2	7.6	251	17.0	559	31.1	1023	29.3	964	14.9	490
For Work	100	53	-	-	11.3	6	7.5	4	18.9	10	39.7	21	22.6	12
Other	100	33	-	-	-	-	15.2	5	24.2	8	18.2	6	42.4	14
Not Stated	100	49	40.8	20	4.1	2	6.1	3	16.3	8	22.5	11	10.2	5
Total	100	22317	0.2	35	14.3	3181	23.0	5142	31.8	7101	23.1	5151	7.6	1707

Table 7: Households by Household Size, Number of Rooms for Household and Type of Locality

Household Size and Type of Locality	Number of Rooms														
	Total		Not Stated		+5		4		3		2		1		
	%	No.	%	No.	%	No.	%	No.	%	No.	%	No.	%	No.	
Urban															
1	100	490	0.2	1	6.5	32	12.9	63	21.8	107	29.2	143	29.4	144	1
2	100	1154	0.4	5	8.9	103	20.6	238	33.7	388	27.4	316	9.0	104	2
3	100	974	-	-	12.3	120	24.0	234	32.0	311	24.0	234	7.7	75	3
4	100	1158	0.3	3	11.5	133	23.1	267	35.4	411	23.6	273	6.1	71	4
5	100	1418	0.1	2	13.3	188	26.0	369	32.7	464	22.6	320	5.3	75	5
6	100	1518	0.1	2	18.1	274	28.5	433	32.6	494	17.9	272	2.8	43	6
7	100	1262	0.2	2	21.3	269	27.5	347	31.7	401	16.1	203	3.2	40	7
8	100	1015	-	-	22.0	223	27.8	282	32.3	328	14.4	146	3.5	36	8
9+	100	1547	-	-	29.0	448	29.4	455	26.8	415	13.2	204	1.6	25	+9
Total	100	10536	0.1	15	17.0	1790	25.5	2688	31.6	3319	20.0	2111	5.8	613	
Rural															
1	100	414	0.7	3	3.1	13	7.5	31	16.9	70	29.2	121	42.6	176	1
2	100	932	0.2	2	5.4	50	14.5	135	28.8	269	32.6	304	18.5	172	2
3	100	887	-	-	5.4	48	17.0	151	32.0	284	32.6	289	13.0	115	3
4	100	1068	0.2	2	8.2	88	18.9	202	30.6	327	31.9	340	10.2	109	4
5	100	1147	0.2	2	10.1	116	21.3	244	34.0	390	26.0	299	8.4	96	5
6	100	1231	0.3	4	12.3	152	25.3	311	32.5	400	24.6	303	5.0	61	6
7	100	1018	0.1	1	16.4	167	25.4	258	32.9	335	21.4	218	3.8	39	7
8	100	871	0.1	1	18.1	158	24.5	213	35.6	310	18.7	163	3.0	26	8
9+	100	1611	0.2	4	23.4	377	27.4	442	31.4	505	16.0	258	1.6	25	+9
Total	100	9179	0.2	19	12.7	1169	21.7	1987	31.5	2890	25.0	2295	8.9	819	

Table 7 (Cont.): Households by Household Size, Number of Rooms for Household and Type of Locality

Household Size and Type of Locality	Number of Rooms														
	Total		Not Stated		+5		4		3		2		1		
	%	No.	%	No.	%	No.	%	No.	%	No.	%	No.	%	No.	
Camps															
1	100	96	-	-	1.0	1	7.3	7	12.5	12	34.4	33	44.8	43	1
2	100	268	-	-	0.7	2	8.2	22	29.1	78	38.5	103	23.5	63	2
3	100	245	-	-	4.1	10	14.3	35	32.2	79	36.3	89	13.1	32	3
4	100	266	-	-	4.5	12	10.2	27	37.5	100	33.1	88	14.7	39	4
5	100	312	-	-	5.8	18	16.3	51	34.0	106	32.4	101	11.5	36	5
6	100	312	0.3	1	7.7	24	18.3	57	39.7	124	26.6	83	7.4	23	6
7	100	293	-	-	6.8	20	17.7	52	38.6	113	29.7	87	7.2	21	7
8	100	233	-	-	12.0	28	21.9	51	36.1	84	27.0	63	3.0	7	8
9+	100	577	-	-	18.5	107	28.6	165	34.0	196	17.0	98	1.9	11	+9
Total	100	2602	0.0	1	8.5	222	17.9	467	34.3	892	28.7	745	10.6	275	
Tulkarm Governorate															
1	100	1000	0.4	4	4.6	46	10.1	101	18.9	189	29.7	297	36.3	363	1
2	100	2354	0.3	7	6.6	155	16.8	395	31.2	735	30.7	723	14.4	339	2
3	100	2106	-	-	8.5	178	19.9	420	32.0	674	29.1	612	10.5	222	3
4	100	2492	0.2	5	9.3	233	19.9	496	33.7	838	28.1	701	8.8	219	4
5	100	2877	0.1	4	11.2	322	23.1	664	33.4	960	25.0	720	7.2	207	5
6	100	3061	0.2	7	14.7	450	26.2	801	33.3	1018	21.5	658	4.1	127	6
7	100	2573	0.1	3	17.7	456	25.6	657	33.0	849	19.7	508	3.9	100	7
8	100	2119	0.0	1	19.3	409	25.8	546	34.0	722	17.6	372	3.3	69	8
9+	100	3735	0.1	4	25.0	932	28.4	1062	29.9	1116	15.0	560	1.6	61	+9
Total	100	22317	0.2	35	14.3	3181	23.0	5142	31.8	7101	23.1	5151	7.6	1707	

Table 8: Households by Availability of Durable Goods, Number of Rooms for Household and Type of Locality

Durable Goods and Type of Locality	Number of Rooms													
	Total		Not Stated		+5		4		3		2		1	
	%	No.	%	No.	%	No.	%	No.	%	No.	%	No.	%	No.
Urban														
Private Car	100	2564	0.0	1	28.2	724	31.2	800	28.2	723	10.6	271	1.8	45
Refrigerator	100	9863	0.1	5	17.9	1764	26.4	2606	31.9	3145	19.1	1887	4.6	456
Solar Boiler	100	6909	0.1	5	22.8	1578	28.9	1998	30.2	2085	15.0	1038	3.0	205
Central Heating	100	35	-	-	57.2	20	11.4	4	17.1	6	8.6	3	5.7	2
Home Library	100	2226	0.0	1	31.1	692	28.8	641	27.1	603	11.3	251	1.7	38
Cooking Stove	100	10396	0.1	6	17.1	1781	25.8	2680	31.6	3290	19.9	2066	5.5	573
Washing Machine	100	8794	0.0	4	19.3	1700	27.5	2420	32.3	2834	17.4	1525	3.5	311
Television	100	9530	0.0	4	18.1	1728	26.9	2558	32.0	3046	18.8	1795	4.2	399
Video	100	1612	-	-	29.0	467	29.8	480	29.0	467	10.2	165	2.0	33
Computer	100	604	-	-	41.9	253	29.6	179	22.4	135	5.6	34	0.5	3
Phone Line	100	4253	-	-	27.7	1178	31.6	1344	28.5	1213	10.3	439	1.9	79
Rural														
Private Car	100	1802	0.2	3	22.3	402	28.7	517	31.8	574	14.5	261	2.5	45
Refrigerator	100	7802	0.1	6	14.4	1121	23.5	1837	32.8	2564	23.0	1792	6.2	482
Solar Boiler	100	6152	0.1	5	16.7	1026	26.2	1614	33.6	2063	19.2	1184	4.2	260
Central Heating	100	26	-	-	19.2	5	30.8	8	34.6	9	7.7	2	7.7	2
Home Library	100	1611	0.2	3	23.6	380	29.1	468	26.7	431	16.9	273	3.5	56
Cooking Stove	100	8926	0.1	7	12.9	1152	21.8	1948	31.6	2822	24.9	2227	8.6	770
Washing Machine	100	6542	0.1	6	15.9	1039	25.1	1641	33.1	2166	20.9	1369	4.9	321
Television	100	7665	0.1	5	14.4	1100	23.6	1814	32.6	2498	23.0	1766	6.3	482
Video	100	855	0.1	1	24.9	213	27.5	235	30.1	257	14.0	120	3.4	29
Computer	100	273	0.4	1	31.8	87	26.4	72	27.5	75	12.1	33	1.8	5
Phone Line	100	1311	0.1	1	26.3	345	28.3	371	29.1	381	12.7	167	3.5	46

Table 8 (Cont.): Households by Availability of Durable Goods, Number of Rooms for Household and Type of Locality

Durable Goods and Type of Locality	Number of Rooms													
	Total		Not Stated		+5		4		3		2		1	
	%	No.	%	No.	%	No.	%	No.	%	No.	%	No.	%	No.
Camps														
Private Car	100	270	-	-	11.1	30	26.3	71	37.8	102	19.6	53	5.2	14
Refrigerator	100	2327	0.0	1	9.1	211	19.1	445	36.1	841	27.2	633	8.4	196
Solar Boiler	100	1589	-	-	11.0	174	22.5	358	37.2	591	22.6	359	6.7	107
Central Heating	100	3	-	-	-	-	33.3	1	66.7	2	-	-	-	-
Home Library	100	477	-	-	14.5	69	25.6	122	35.2	168	19.9	95	4.8	23
Cooking Stove	100	2560	0.0	1	8.6	221	18.2	466	34.5	882	28.7	733	10.0	257
Washing Machine	100	2021	0.0	1	9.9	200	20.8	421	36.3	733	25.3	511	7.7	155
Television	100	2324	0.0	1	9.3	217	19.3	448	35.4	822	27.7	644	8.3	192
Video	100	268	-	-	16.8	45	24.3	65	34.3	92	19.4	52	5.2	14
Computer	100	59	-	-	20.3	12	28.8	17	30.5	18	17.0	10	3.4	2
Phone Line	100	755	-	-	14.3	108	25.0	189	35.2	266	20.7	156	4.8	36
Tulkarm Governorate														
Private Car	100	4636	0.1	4	24.9	1156	30.0	1388	30.2	1399	12.6	585	2.2	104
Refrigerator	100	19992	0.1	12	15.5	3096	24.4	4888	32.7	6550	21.6	4312	5.7	1134
Solar Boiler	100	14650	0.1	10	19.0	2778	27.1	3970	32.3	4739	17.6	2581	3.9	572
Central Heating	100	64	-	-	39.1	25	20.3	13	26.5	17	7.8	5	6.3	4
Home Library	100	4314	0.1	4	26.4	1141	28.6	1231	27.9	1202	14.3	619	2.7	117
Cooking Stove	100	21882	0.1	14	14.4	3154	23.3	5094	31.9	6994	23.0	5026	7.3	1600
Washing Machine	100	17357	0.1	11	17.0	2939	25.8	4482	33.0	5733	19.6	3405	4.5	787
Television	100	19519	0.1	10	15.6	3045	24.7	4820	32.6	6366	21.5	4205	5.5	1073
Video	100	2735	0.0	1	26.5	725	28.5	780	29.9	816	12.3	337	2.8	76
Computer	100	936	0.1	1	37.6	352	28.6	268	24.4	228	8.2	77	1.1	10
Phone Line	100	6319	0.0	1	25.8	1631	30.1	1904	29.5	1860	12.1	762	2.5	161

:9

Table 9: Households by Housing Density and Type of Locality

Type of Locality	Average Housing Density	Housing Density									
		Total		+3		2.99 - 2.00		1.99 - 1.00		اقل من 1 Less Than 1	
		%	No.	%	No.	%	No.	%	No.	%	No.
Urban	1.7	100	10521	16.1	1695	26.2	2757	42.1	4431	15.6	1638
Rural	1.9	100	9160	22.2	2038	28.1	2570	38.6	3538	11.1	1014
Camps	2.1	100	2601	28.6	743	30.8	801	32.3	840	8.3	217
Tulkarm Governorate	1.8	100	22282	20.1	4476	27.5	6128	39.5	8809	12.9	2869

()

:10

Table 10: Households by Connection to Public Networks (Water, Electricity and Sewage), Housing Density and Type of Locality

Connection to Public Networks and Type of Locality	Housing Density									
	Total		+3		2.99 - 2.00		1.99 - 1.00		أقل من 1 Less Than 1	
	%	No.	%	No.	%	No.	%	No.	%	No.
Urban										
Water Public Network	100	9962	15.7	1558	26.1	2602	42.5	4233	15.7	1569
Electricity Public Network	100	10453	16.0	1669	26.3	2748	42.1	4406	15.6	1630
Sewage Public Network	100	3255	11.0	358	23.3	759	46.1	1499	19.6	639
Rural										
Water Public Network	100	4824	21.1	1017	28.2	1359	38.8	1873	11.9	575
Electricity Public Network	100	8745	22.3	1946	28.1	2460	38.6	3378	11.0	961
Sewage Public Network	100	180	10.5	19	22.8	41	48.9	88	17.8	32
Camps										
Water Public Network	100	2519	27.7	697	31.0	782	32.7	824	8.6	216
Electricity Public Network	100	2587	28.4	735	31.0	801	32.4	839	8.2	212
Sewage Public Network	100	2368	27.7	655	31.0	734	32.9	780	8.4	199
Tulkarm Governorate										
Water Public Network	100	17305	18.9	3272	27.4	4743	40.1	6930	13.6	2360
Electricity Public Network	100	21785	20.0	4350	27.6	6009	39.5	8623	12.9	2803
Sewage Public Network	100	5803	17.8	1032	26.4	1534	40.8	2367	15.0	870

() :11

Table 11: Households by Availability of (Kitchen, Bathroom and Toilet), Housing Density and Type of Locality

Availability of (Kitchen, Bathroom and Toilet) and Type of Locality	Housing Density										()
	Total		+3		2.99 - 2.00		1.99 - 1.00		اقل من 1 Less Than 1		
	%	No.	%	No.	%	No.	%	No.	%	No.	
Urban											
Kitchen	100	10333	15.9	1644	26.3	2720	42.2	4357	15.6	1612	
Bathroom	100	10307	15.7	1616	26.3	2715	42.4	4366	15.6	1610	
Toilet	100	10456	16.0	1676	26.2	2741	42.2	4409	15.6	1630	
Rural											
Kitchen	100	8842	21.9	1934	28.3	2509	38.6	3412	11.2	987	
Bathroom	100	8825	21.7	1916	28.4	2508	38.8	3420	11.1	981	
Toilet	100	9008	22.0	1986	28.2	2541	38.6	3476	11.2	1005	
Camps											
Kitchen	100	2512	28.4	713	31.1	782	32.4	814	8.1	203	
Bathroom	100	2500	28.3	707	31.0	775	32.4	811	8.3	207	
Toilet	100	2574	28.3	729	31.0	796	32.3	832	8.4	217	
Tulkarm Governorate											
Kitchen	100	21687	19.8	4291	27.7	6011	39.6	8583	12.9	2802	
Bathroom	100	21632	19.6	4239	27.7	5998	39.8	8597	12.9	2798	
Toilet	100	22038	19.9	4391	27.6	6078	39.6	8717	12.9	2852	

Table 12: Households by Availability of Durable Goods, Housing Density and Type of Locality

Durable Goods and Type of Locality	Housing Density									
	Total		+3		2.99 - 2.00		1.99 - 1.00		أقل من 1 Less Than 1	
	%	No.	%	No.	%	No.	%	No.	%	No.
Urban										
Private Car	100	2563	10.4	267	24.1	617	50.6	1298	14.9	381
Refrigerator	100	9858	15.5	1526	26.6	2622	42.7	4215	15.2	1495
Solar Boiler	100	6904	13.6	936	26.3	1820	44.4	3064	15.7	1084
Central Heating	100	35	11.4	4	11.4	4	42.9	15	34.3	12
Home Library	100	2225	9.6	214	22.8	507	50.4	1122	17.2	382
Cooking Stove	100	10390	16.0	1664	26.3	2729	42.2	4384	15.5	1613
Washing Machine	100	8790	15.7	1381	27.2	2395	43.0	3775	14.1	1239
Television	100	9526	15.7	1495	27.0	2573	42.8	4076	14.5	1382
Video	100	1612	9.7	156	24.4	393	49.3	796	16.6	267
Computer	100	604	6.6	40	20.1	121	57.1	345	16.2	98
Telephone Line	100	4253	10.8	460	25.5	1083	47.1	2005	16.6	705
Rural										
Private Car	100	1799	16.5	296	30.8	554	43.5	783	9.2	166
Refrigerator	100	7796	20.8	1618	28.7	2240	39.6	3086	10.9	852
Solar Boiler	100	6147	18.4	1134	29.1	1788	41.1	2523	11.4	702
Central Heating	100	26	15.4	4	23.1	6	38.4	10	23.1	6
Home Library	100	1608	16.2	261	27.6	444	45.5	731	10.7	172
Cooking Stove	100	8919	22.3	1985	28.2	2514	38.5	3441	11.0	979
Washing Machine	100	6536	21.4	1401	29.7	1943	39.4	2573	9.5	619
Television	100	7660	22.4	1718	29.1	2231	38.8	2969	9.7	742
Video	100	854	15.5	132	28.2	241	46.1	394	10.2	87
Computer	100	272	10.7	29	28.3	77	51.1	139	9.9	27
Telephone Line	100	1310	14.1	185	26.5	347	47.0	616	12.4	162

Table 12 (Cont.): Households by Availability of Durable Goods, Housing Density and Type of Locality

Durable Goods and Type of Locality	Housing Density									
	Total		+3		2.99 - 2.00		1.99 - 1.00		أقل من 1 Less Than 1	
	%	No.	%	No.	%	No.	%	No.	%	No.
Camps										
Private Car	100	270	28.1	76	33.7	91	32.6	88	5.6	15
Refrigerator	100	2326	27.9	650	31.8	738	32.6	758	7.7	180
Solar Boiler	100	1589	25.6	407	33.3	530	33.2	527	7.9	125
Central Heating	100	3	33.3	1	66.7	2	-	-	-	-
Home Library	100	477	24.1	115	31.2	149	38.0	181	6.7	32
Cooking Stove	100	2559	28.6	732	31.2	797	32.3	827	7.9	203
Washing Machine	100	2020	29.5	596	32.8	662	31.4	635	6.3	127
Television	100	2323	28.8	668	31.8	738	32.3	751	7.1	166
Video	100	268	20.9	56	37.3	100	34.7	93	7.1	19
Computer	100	59	27.1	16	23.7	14	42.4	25	6.8	4
Telephone Line	100	755	27.4	207	33.1	250	31.7	239	7.8	59
Tulkarm Governorate										
Private Car	100	4632	13.8	639	27.2	1262	46.9	2169	12.1	562
Refrigerator	100	19980	19.0	3794	28.0	5600	40.4	8059	12.6	2527
Solar Boiler	100	14640	16.9	2477	28.3	4138	41.7	6114	13.1	1911
Central Heating	100	64	14.1	9	18.8	12	39.0	25	28.1	18
Home Library	100	4310	13.7	590	25.5	1100	47.2	2034	13.6	586
Cooking Stove	100	21868	20.0	4381	27.6	6040	39.6	8652	12.8	2795
Washing Machine	100	17346	19.5	3378	28.8	5000	40.3	6983	11.4	1985
Television	100	19509	19.9	3881	28.4	5542	40.0	7796	11.7	2290
Video	100	2734	12.6	344	26.8	734	47.0	1283	13.6	373
Computer	100	935	9.1	85	22.7	212	54.4	509	13.8	129
Telephone Line	100	6318	13.5	852	26.6	1680	45.2	2860	14.7	926

Table 13: Households by Tenure of Housing Unit, Housing Density and Type of Locality

Tenure of Housing Unit and Type of Locality	Housing Density									
	Total		+3		2.99 - 2.00		1.99 - 1.00		اقل من 1 Less Than 1	
	%	No.	%	No.	%	No.	%	No.	%	No.
Urban										
Owned	100	6163	13.5	834	26.4	1624	43.6	2690	16.5	1015
Rented Unfurnished	100	2416	19.8	478	26.0	628	40.3	974	13.9	336
Rented Furnished	100	64	26.5	17	31.3	20	31.3	20	10.9	7
Without Payment	100	1818	19.0	346	25.6	466	40.3	732	15.1	274
For Work	100	28	14.3	4	32.1	9	35.7	10	17.9	5
Other	100	22	63.7	14	22.7	5	9.1	2	4.5	1
Not Stated	100	10	20.0	2	50.0	5	30.0	3	-	-
Total	100	10521	16.1	1695	26.2	2757	42.1	4431	15.6	1638
Rural										
Owned	100	7484	20.2	1513	28.6	2142	40.2	3006	11.0	823
Rented Unfurnished	100	522	33.3	174	25.3	132	30.1	157	11.3	59
Rented Furnished	100	24	41.6	10	25.0	6	29.2	7	4.2	1
Without Payment	100	1084	30.0	325	25.8	279	32.7	355	11.5	125
For Work	100	21	42.9	9	14.3	3	33.3	7	9.5	2
Other	100	11	27.3	3	18.2	2	45.4	5	9.1	1
Not Stated	100	14	28.6	4	42.9	6	7.1	1	21.4	3
Total	100	9160	22.2	2038	28.1	2570	38.6	3538	11.1	1014

:() 13

Table 13 (Cont.): Households by Tenure of Housing Unit, Housing Density and Type of Locality

Tenure of Housing Unit and Type of Locality	Housing Density									
	Total		+3		2.99 - 2.00		1.99 - 1.00		اقل من 1 Less Than 1	
	%	No.	%	No.	%	No.	%	No.	%	No.
Camps										
Owned	100	2150	28.0	602	31.6	679	32.3	695	8.1	174
Rented Unfurnished	100	54	27.8	15	27.8	15	35.2	19	9.2	5
Rented Furnished	100	3	66.7	2	-	-	-	-	33.3	1
Without Payment	100	385	31.1	120	27.3	105	32.2	124	9.4	36
For Work	100	4	50.0	2	-	-	50.0	2	-	-
Other	-	-	-	-	-	-	-	-	-	-
Not Stated	100	5	40.0	2	40.0	2	-	-	20.0	1
Total	100	2601	28.6	743	30.8	801	32.3	840	8.3	217
Tulkarm Governorate										
Owned	100	15797	18.7	2949	28.1	4445	40.5	6391	12.7	2012
Rented Unfurnished	100	2992	22.3	667	25.9	775	38.4	1150	13.4	400
Rented Furnished	100	91	31.8	29	28.6	26	29.7	27	9.9	9
Without Payment	100	3287	24.1	791	25.9	850	36.8	1211	13.2	435
For Work	100	53	28.3	15	22.6	12	35.9	19	13.2	7
Other	100	33	51.5	17	21.2	7	21.2	7	6.1	2
Not Stated	100	29	27.6	8	44.8	13	13.8	4	13.8	4
Total	100	22282	20.1	4476	27.5	6128	39.5	8809	12.9	2869

:14

Table 14: Households by Type of Housing Unit, Housing Density and Type of Locality

Type of Housing Unit and Type of Locality	Housing Density									
	Total		+3		2.99 - 2.00		1.99 - 1.00		أقل من 1 Less Than 1	
	%	No.	%	No.	%	No.	%	No.	%	No.
Urban										
Villa	100	76	2.6	2	11.8	9	63.2	48	22.4	17
House	100	4497	20.1	902	29.2	1313	37.5	1688	13.2	594
Apartment	100	5867	12.9	758	24.3	1425	45.3	2657	17.5	1027
Other	100	77	41.5	32	13.0	10	45.5	35	-	-
Not Stated	100	4	25.0	1	-	-	75.0	3	-	-
Total	100	10521	16.1	1695	26.2	2757	42.1	4431	15.6	1638
Rural										
Villa	100	58	5.2	3	10.3	6	56.9	33	27.6	16
House	100	5608	23.1	1295	28.7	1610	37.4	2096	10.8	607
Apartment	100	3347	20.7	693	27.5	920	40.1	1343	11.7	391
Other	100	143	31.5	45	23.1	33	45.4	65	-	-
Not Stated	100	4	50.0	2	25.0	1	25.0	1	-	-
Total	100	9160	22.2	2038	28.1	2570	38.6	3538	11.1	1014

: () 14

Table 14 (Cont.): Households by Type of Housing Unit, Housing Density and Type of Locality

Type of Housing Unit and Type of Locality	Housing Density									
	Total		+3		2.99 - 2.00		1.99 - 1.00		أقل من 1 Less Than 1	
	%	No.	%	No.	%	No.	%	No.	%	No.
Camps										
Villa	100	2	-	-	50.0	1	-	-	50.0	1
House	100	1091	32.5	355	31.3	341	28.5	311	7.7	84
Apartment	100	1491	25.3	377	30.6	456	35.2	526	8.9	132
Other	100	16	62.4	10	18.8	3	18.8	3	-	-
Not Stated	100	1	100	1	-	-	-	-	-	-
Total	100	2601	28.6	743	30.8	801	32.3	840	8.3	217
Tulkarm Governorate										
Villa	100	136	3.7	5	11.8	16	59.5	81	25.0	34
House	100	11196	22.8	2552	29.1	3264	36.6	4095	11.5	1285
Apartment	100	10705	17.1	1828	26.2	2801	42.2	4526	14.5	1550
Other	100	236	36.9	87	19.5	46	43.6	103	-	-
Not Stated	100	9	44.4	4	11.2	1	44.4	4	-	-
Total	100	22282	20.1	4476	27.5	6128	39.5	8809	12.9	2869

Note: Other includes Independent Room, Tent and Marginal.

Table 15: Palestinian Households by Refugee Status of Head of Household, Housing Density and Type of Locality

Refugee Status of Head of Household and Type of Locality	Housing Density									
	Total		+3		2.99 - 2.00		1.99 - 1.00		اقل من 1 Less Than 1	
	%	No.	%	No.	%	No.	%	No.	%	No.
Urban										
Registered Refugee	100	2543	19.0	482	28.0	713	39.2	997	13.8	351
Not Registered Refugee	100	175	12.6	22	26.3	46	40.0	70	21.1	37
Not Refugee	100	7767	15.2	1183	25.5	1984	43.2	3351	16.1	1249
Not Stated	100	33	24.3	8	42.4	14	33.3	11	-	-
Total	100	10518	16.1	1695	26.2	2757	42.1	4429	15.6	1637
Rural										
Registered Refugee	100	1668	20.9	349	28.5	475	39.3	656	11.3	188
Not Registered Refugee	100	116	19.0	22	21.5	25	41.4	48	18.1	21
Not Refugee	100	7322	22.6	1650	28.1	2059	38.4	2813	10.9	800
Not Stated	100	54	31.5	17	20.4	11	38.8	21	9.3	5
Total	100	9160	22.2	2038	28.1	2570	38.6	3538	11.1	1014
Camps										
Registered Refugee	100	2541	28.7	730	30.7	781	32.1	815	8.5	215
Not Registered Refugee	100	8	37.5	3	25.0	2	37.5	3	-	-
Not Refugee	100	42	14.3	6	38.1	16	42.8	18	4.8	2
Not Stated	100	10	40.0	4	20.0	2	40.0	4	-	-
Total	100	2601	28.6	743	30.8	801	32.3	840	8.3	217
Tulkarm Governorate										
Registered Refugee	100	6752	23.1	1561	29.2	1969	36.5	2468	11.2	754
Not Registered Refugee	100	299	15.7	47	24.4	73	40.5	121	19.4	58
Not Refugee	100	15131	18.8	2839	26.8	4059	40.8	6182	13.6	2051
Not Stated	100	97	29.9	29	27.8	27	37.1	36	5.2	5
Total	100	22279	20.1	4476	27.5	6128	39.5	8807	12.9	2868

Table 16: Households by Educational Status of Head of Household, Housing Density and Type of Locality

Educational Status of Head of Household and Type of Locality	Housing Density									
	Total		+3		2.99 - 2.00		1.99 - 1.00		أقل من 1 Less Than 1	
	%	No.	%	No.	%	No.	%	No.	%	No.
Urban										
Illiterate	100	1378	17.1	236	23.8	328	39.8	548	19.3	266
Read & Write only	100	1252	18.7	234	26.8	335	40.4	506	14.1	177
Elementary	100	2305	18.3	422	27.8	641	39.7	915	14.2	327
Preparatory	100	1778	17.4	309	25.6	455	41.8	743	15.2	271
Secondary	100	1456	14.2	207	28.2	410	42.0	612	15.6	227
Associated Diploma	100	985	14.3	141	27.4	270	42.2	415	16.1	159
Bachelor and Above	100	1350	10.5	142	23.2	313	50.9	687	15.4	208
Not Stated	100	17	23.5	4	29.4	5	29.4	5	17.7	3
Total	100	10521	16.1	1695	26.2	2757	42.1	4431	15.6	1638
Rural										
Illiterate	100	1393	21.8	304	24.6	342	39.7	553	13.9	194
Read & Write only	100	1348	23.1	312	28.8	388	37.6	507	10.5	141
Elementary	100	2006	26.6	533	29.0	583	34.3	688	10.1	202
Preparatory	100	1708	22.5	385	26.7	456	38.7	661	12.1	206
Secondary	100	1152	20.0	230	30.3	350	38.3	441	11.4	131
Associated Diploma	100	789	18.8	148	32.0	253	40.3	318	8.9	70
Bachelor and Above	100	749	16.2	121	26.0	195	48.7	365	9.1	68
Not Stated	100	15	33.3	5	20.0	3	33.3	5	13.4	2
Total	100	9160	22.2	2038	28.1	2570	38.6	3538	11.1	1014

Table 16 (Cont.): Households by Educational Status of Head of Household, Housing Density and Type of Locality

Educational Status of Head of Household and Type of Locality	Housing Density									
	Total		+3		2.99 - 2.00		1.99 - 1.00		أقل من 1 Less Than 1	
	%	No.	%	No.	%	No.	%	No.	%	No.
Camps										
Illiterate	100	539	29.1	157	27.3	147	35.6	192	8.0	43
Read & Write only	100	347	32.3	112	31.4	109	28.8	100	7.5	26
Elementary	100	582	28.0	163	31.8	185	32.1	187	8.1	47
Preparatory	100	605	28.8	174	33.7	204	28.6	173	8.9	54
Secondary	100	231	27.3	63	24.7	57	38.5	89	9.5	22
Associated Diploma	100	244	27.1	66	31.1	76	32.8	80	9.0	22
Bachelor and Above	100	49	16.3	8	40.8	20	36.8	18	6.1	3
Not Stated	100	4	-	-	75.0	3	25.0	1	-	-
Total	100	2601	28.6	743	30.8	801	32.3	840	8.3	217
Tulkarm Governorate										
Illiterate	100	3310	21.1	697	24.7	817	39.0	1293	15.2	503
Read & Write only	100	2947	22.3	658	28.2	832	37.8	1113	11.7	344
Elementary	100	4893	22.8	1118	28.8	1409	36.6	1790	11.8	576
Preparatory	100	4091	21.2	868	27.3	1115	38.5	1577	13.0	531
Secondary	100	2839	17.6	500	28.8	817	40.2	1142	13.4	380
Associated Diploma	100	2018	17.6	355	29.7	599	40.3	813	12.4	251
Bachelor and Above	100	2148	12.6	271	24.6	528	49.8	1070	13.0	279
Not Stated	100	36	25.0	9	30.6	11	30.6	11	13.8	5
Total	100	22282	20.1	4476	27.5	6128	39.5	8809	12.9	2869

Table 17: Households by Main Occupation of Head of Household, Housing Density and Type of Locality

Main Occupation of Head of Household and Type of Locality	Housing Density									
	Total		+3		2.99 - 2.00		1.99 - 1.00		اقل من 1 Less Than 1	
	%	No.	%	No.	%	No.	%	No.	%	No.
Urban										
Legislators and Managers	100	471	6.8	32	20.4	96	54.8	258	18.0	85
Professionals	100	695	6.8	47	23.9	166	52.8	367	16.5	115
Technicians and Associate Professionals	100	508	10.6	54	29.5	150	45.5	231	14.4	73
Clerks	100	244	13.1	32	28.3	69	44.7	109	13.9	34
Services and Sales Workers	100	1529	12.3	188	24.4	373	49.1	751	14.2	217
Skilled Agricultural and Fishing Workers	100	1001	19.4	194	27.8	278	37.2	373	15.6	156
Crafts and Related Workers	100	1954	18.2	356	30.5	595	40.7	796	10.6	207
Plant and Machine Operators	100	611	18.2	111	32.4	198	38.3	234	11.1	68
Elementary Occupation	100	1818	26.4	480	29.4	534	34.2	623	10.0	181
Not Stated	100	20	10.0	2	15.0	3	60.0	12	15.0	3
Total	100	8851	16.9	1496	27.8	2462	42.4	3754	12.9	1139
Rural										
Legislators and Managers	100	186	10.8	20	20.4	38	55.9	104	12.9	24
Professionals	100	382	14.1	54	26.2	100	49.2	188	10.5	40
Technicians and Associate Professionals	100	281	20.3	57	31.0	87	39.1	110	9.6	27
Clerks	100	142	12.7	18	31.0	44	46.4	66	9.9	14
Services and Sales Workers	100	825	19.2	158	27.1	224	42.4	350	11.3	93
Skilled Agricultural and Fishing Workers	100	1361	24.9	339	28.4	386	34.7	473	12.0	163
Crafts and Related Workers	100	1389	21.8	303	29.4	408	39.4	548	9.4	130
Plant and Machine Operators	100	513	23.0	118	30.4	156	37.8	194	8.8	45
Elementary Occupation	100	2675	28.4	760	30.5	816	32.9	880	8.2	219
Not Stated	100	15	13.3	2	26.7	4	60.0	9	-	-
Total	100	7769	23.6	1829	29.1	2263	37.6	2922	9.7	755

Table 17 (Cont.): Households by Main Occupation of Head of Household, Housing Density and Type of Locality

Main Occupation of Head of Household and Type of Locality	Housing Density									
	Total		+3		2.99 - 2.00		1.99 - 1.00		اقل من 1 Less Than 1	
	%	No.	%	No.	%	No.	%	No.	%	No.
Camps										
Legislators and Managers	100	27	25.9	7	25.9	7	44.4	12	3.8	1
Professionals	100	26	15.4	4	26.9	7	42.3	11	15.4	4
Technicians and Associate Professionals	100	74	24.3	18	27.0	20	37.9	28	10.8	8
Clerks	100	31	29.0	9	25.8	8	38.7	12	6.5	2
Services and Sales Workers	100	263	23.6	62	28.1	74	38.8	102	9.5	25
Skilled Agricultural and Fishing Workers	100	53	39.7	21	26.4	14	24.5	13	9.4	5
Crafts and Related Workers	100	522	28.4	148	33.5	175	32.5	170	5.6	29
Plant and Machine Operators	100	151	30.5	46	32.4	49	31.1	47	6.0	9
Elementary Occupation	100	957	32.1	307	33.0	316	27.7	265	7.2	69
Not Stated	100	2	50.0	1	-	-	50.0	1	-	-
Total	100	2106	29.6	623	31.8	670	31.4	661	7.2	152
Tulkarm Governorate										
Legislators and Managers	100	684	8.6	59	20.6	141	54.7	374	16.1	110
Professionals	100	1103	9.5	105	24.8	273	51.3	566	14.4	159
Technicians and Associate Professionals	100	863	14.9	129	29.8	257	42.8	369	12.5	108
Clerks	100	417	14.1	59	29.0	121	44.9	187	12.0	50
Services and Sales Workers	100	2617	15.6	408	25.6	671	46.0	1203	12.8	335
Skilled Agricultural and Fishing Workers	100	2415	22.9	554	28.1	678	35.6	859	13.4	324
Crafts and Related Workers	100	3865	20.9	807	30.4	1178	39.2	1514	9.5	366
Plant and Machine Operators	100	1275	21.6	275	31.6	403	37.2	475	9.6	122
Elementary Occupation	100	5450	28.4	1547	30.6	1666	32.4	1768	8.6	469
Not Stated	100	37	13.5	5	18.9	7	59.5	22	8.1	3
Total	100	18726	21.1	3948	28.8	5395	39.2	7337	10.9	2046

:18

Table 18: Households by Number of Employed Members per Household, Housing Density and Type of Locality

Number of Employed Members per Household and Type of Locality	Housing Density										
	Total		+3		2.99 - 2.00		1.99 - 1.00		أقل من 1 Less Than 1		
	%	No.	%	No.	%	No.	%	No.	%	No.	
Urban											
0	100	1254	12.7	159	14.7	184	35.6	446	37.0	465	0
1	100	6105	14.7	895	26.5	1618	43.2	2638	15.6	954	1
2	100	2025	17.2	349	27.8	562	45.7	926	9.3	188	2
3	100	725	23.2	168	31.6	229	41.8	303	3.4	25	3
4	100	278	29.1	81	40.0	111	29.1	81	1.8	5	4
+5	100	134	32.1	43	39.6	53	27.6	37	0.7	1	+5
Total	100	10521	16.1	1695	26.2	2757	42.1	4431	15.6	1638	
Rural											
0	100	1201	15.8	190	20.9	251	40.6	487	22.7	273	0
1	100	5480	20.7	1133	28.0	1533	39.8	2185	11.5	629	1
2	100	1456	24.2	353	30.1	438	39.0	568	6.7	97	2
3	100	638	32.4	207	33.4	213	32.3	206	1.9	12	3
4	100	267	38.2	102	35.2	94	25.9	69	0.7	2	4
+5	100	118	44.9	53	34.8	41	19.5	23	0.8	1	+5
Total	100	9160	22.2	2038	28.1	2570	38.6	3538	11.1	1014	

:() 18

Table 18 (Cont.): Households by Number of Employed Members per Household, Housing Density and Type of Locality

Number of Employed Members per Household and Type of Locality	Housing Density										
	Total		+3		2.99 - 2.00		1.99 - 1.00		أقل من 1 Less Than 1		
	%	No.	%	No.	%	No.	%	No.	%	No.	
Camps											
0	100	330	21.2	70	23.9	79	37.6	124	17.3	57	0
1	100	1465	27.8	408	29.6	433	33.7	494	8.9	130	1
2	100	405	28.6	116	34.8	141	29.9	121	6.7	27	2
3	100	215	34.9	75	34.0	73	30.2	65	0.9	2	3
4	100	111	36.0	40	38.8	43	24.3	27	0.9	1	4
+5	100	75	45.3	34	42.7	32	12.0	9	-	-	+5
Total	100	2601	28.6	743	30.8	801	32.3	840	8.3	217	
Tulkarm Governorate											
0	100	2785	15.0	419	18.5	514	38.0	1057	28.5	795	0
1	100	13050	18.7	2436	27.5	3584	40.7	5317	13.1	1713	1
2	100	3886	21.0	818	29.4	1141	41.6	1615	8.0	312	2
3	100	1578	28.5	450	32.6	515	36.4	574	2.5	39	3
4	100	656	34.0	223	37.8	248	27.0	177	1.2	8	4
+5	100	327	39.8	130	38.5	126	21.1	69	0.6	2	+5
Total	100	22282	20.1	4476	27.5	6128	39.5	8809	12.9	2869	

:19

Table 19: Households by Household Size, Housing Density and Type of Locality

Household Size and Type of Locality	Housing Density										
	Total		+3		2.99 - 2.00		1.99 - 1.00		اقل من 1 Less Than 1		
	%	No.	%	No.	%	No.	%	No.	%	No.	
Urban											
1	100	489	-	-	-	-	29.4	144	70.6	345	1
2	100	1149	-	-	9.1	104	27.5	316	63.4	729	2
3	100	974	7.7	75	-	-	56.0	545	36.3	354	3
4	100	1155	6.1	71	23.7	273	58.7	678	11.5	133	4
5	100	1416	5.3	75	22.6	320	69.1	978	3.0	43	5
6	100	1516	20.8	315	32.6	494	45.1	685	1.5	22	6
7	100	1260	19.3	243	31.8	401	48.2	607	0.7	9	7
8	100	1015	17.9	182	60.1	610	21.7	220	0.3	3	8
9+	100	1547	47.4	734	35.9	555	16.7	258	-	-	+9
Total	100	10521	16.1	1695	26.2	2757	42.1	4431	15.6	1638	
Rural											
1	100	411	-	-	-	-	42.8	176	57.2	235	1
2	100	930	-	-	18.5	172	32.7	304	48.8	454	2
3	100	887	13.0	115	-	-	64.6	573	22.4	199	3
4	100	1066	10.2	109	31.9	340	49.6	529	8.3	88	4
5	100	1145	8.4	96	26.1	299	63.7	729	1.8	21	5
6	100	1227	29.7	364	32.6	400	36.9	453	0.8	10	6
7	100	1017	25.3	257	32.9	335	41.5	422	0.3	3	7
8	100	870	21.7	189	60.2	523	18.0	157	0.1	1	8
9+	100	1607	56.5	908	31.2	501	12.1	195	0.2	3	+9
Total	100	9160	22.2	2038	28.1	2570	38.6	3538	11.1	1014	

:() 19

Table 19 (Cont.): Households by Household Size, Housing Density and Type of Locality

Household Size and Type of Locality	Housing Density										
	Total		+3		2.99 - 2.00		1.99 - 1.00		أقل من 1 Less Than 1		
	%	No.	%	No.	%	No.	%	No.	%	No.	
Camps											
1	100	96	-	-	-	-	44.8	43	55.2	53	1
2	100	268	-	-	23.5	63	38.4	103	38.1	102	2
3	100	245	13.1	32	-	-	68.5	168	18.4	45	3
4	100	266	14.7	39	33.1	88	47.7	127	4.5	12	4
5	100	312	11.5	36	32.4	101	55.1	172	1.0	3	5
6	100	311	34.1	106	39.9	124	25.7	80	0.3	1	6
7	100	293	36.9	108	38.6	113	24.2	71	0.3	1	7
8	100	233	30.0	70	58.0	135	12.0	28	-	-	8
9+	100	577	61.0	352	30.7	177	8.3	48	-	-	+9
Total	100	2601	28.6	743	30.8	801	32.3	840	8.3	217	
Tulkarm Governorate											
1	100	996	-	-	-	-	36.4	363	63.6	633	1
2	100	2347	-	-	14.4	339	30.8	723	54.8	1285	2
3	100	2106	10.5	222	-	-	61.1	1286	28.4	598	3
4	100	2487	8.8	219	28.2	701	53.6	1334	9.4	233	4
5	100	2873	7.2	207	25.1	720	65.4	1879	2.3	67	5
6	100	3054	25.7	785	33.3	1018	39.9	1218	1.1	33	6
7	100	2570	23.7	608	33.0	849	42.8	1100	0.5	13	7
8	100	2118	20.8	441	59.9	1268	19.1	405	0.2	4	8
9+	100	3731	53.5	1994	33.0	1233	13.4	501	0.1	3	+9
Total	100	22282	20.1	4476	27.5	6128	39.5	8809	12.9	2869	

:20

Table 20: Households by Number of Households in Housing Unit, Housing Density and Type of Locality

Number of Households in Housing Unit and Type of Locality	Housing Density										
	Total		+3		2.99 - 2.00		1.99 - 1.00		اقل من 1 Less Than 1		
	%	No.	%	No.	%	No.	%	No.	%	No.	
Urban											
1	100	10319	15.5	1604	26.1	2696	42.6	4389	15.8	1630	1
2	100	173	42.2	73	31.2	54	22.0	38	4.6	8	2
3+	100	29	62.1	18	24.1	7	13.8	4	-	-	+3
Total	100	10521	16.1	1695	26.2	2757	42.1	4431	15.6	1638	
Rural											
1	100	8978	21.9	1962	28.0	2518	38.9	3490	11.2	1008	1
2	100	154	40.2	62	29.9	46	26.0	40	3.9	6	2
3+	100	28	50.0	14	21.4	6	28.6	8	-	-	+3
Total	100	9160	22.2	2038	28.1	2570	38.6	3538	11.1	1014	
Camps											
1	100	2469	27.5	680	30.9	762	32.9	811	8.7	216	1
2	100	104	44.2	46	29.8	31	26.0	27	-	-	2
3+	100	28	60.7	17	28.6	8	7.1	2	3.6	1	+3
Total	100	2601	28.6	743	30.8	801	32.3	840	8.3	217	
Tulkarm Governorate											
1	100	21766	19.5	4246	27.5	5976	39.9	8690	13.1	2854	1
2	100	431	42.0	181	30.4	131	24.4	105	3.2	14	2
3+	100	85	57.6	49	24.7	21	16.5	14	1.2	1	+3
Total	100	22282	20.1	4476	27.5	6128	39.5	8809	12.9	2869	

Table 21: Occupied Housing Units by Number of Households in the Housing Unit and Type of Locality

Type of Locality	Number of Households in Housing Unit							
	Total		+3		2		1	
	%	No.	%	No.	%	No.	%	No.
Urban	100	10434	0.1	10	0.9	92	99.0	10332
Rural	100	9091	0.1	9	0.9	85	99.0	8997
Camps	100	2532	0.4	9	2.1	53	97.5	2470
Tulkarm Governorate	100	22057	0.1	28	1.0	230	98.9	21799

Table 22: Households by Housing Density, Number of Households in Housing Unit and Type of Locality

Housing Density and Type of Locality	Number of Households								
	Total		+3		2		1		
	%	No.	%	No.	%	No.	%	No.	
Urban									
Less than 1	100	1638	-	-	0.5	8	99.5	1630	1
1.00-1.99	100	4431	0.1	4	0.9	38	99.0	4389	1.99-1.00
2.00-2.99	100	2757	0.3	7	2.0	54	97.7	2696	2.99-2.00
3.00+	100	1695	1.1	18	4.3	73	94.6	1604	+3.00
Total	100	10521	0.3	29	1.6	173	98.1	10319	
Rural									
Less than 1	100	1014	-	-	0.6	6	99.4	1008	1
1.00-1.99	100	3538	0.2	8	1.1	40	98.7	3490	1.99-1.00
2.00-2.99	100	2570	0.2	6	1.8	46	98.0	2518	2.99-2.00
3.00+	100	2038	0.7	14	3.0	62	96.3	1962	+3.00
Total	100	9160	0.3	28	1.7	154	98.0	8978	
Camps									
Less than 1	100	217	0.5	1	-	-	99.5	216	1
1.00-1.99	100	840	0.2	2	3.2	27	96.6	811	1.99-1.00
2.00-2.99	100	801	1.0	8	3.9	31	95.1	762	2.99-2.00
3.00+	100	743	2.3	17	6.2	46	91.5	680	+3.00
Total	100	2601	1.1	28	4.0	104	94.9	2469	
Tulkarm Governorate									
Less than 1	100	2869	0.0	1	0.5	14	99.5	2854	1
1.00-1.99	100	8809	0.2	14	1.2	105	98.6	8690	1.99-1.00
2.00-2.99	100	6128	0.3	21	2.1	131	97.6	5976	2.99-2.00
3.00+	100	4476	1.1	49	4.0	181	94.9	4246	+3.00
Total	100	22282	0.4	85	1.9	431	97.7	21766	

()

:23

Table 23: Housing Units by Connection to Public Networks (Water, Electricity and Sewage) and Type of Locality

Type of Locality	Connection to Public Networks																			
	Total		صرف صحي Sewage						كهرباء Electricity						مياه Water					
			Not Stated		Not Connected		Connected		Not Stated		Not Connected		Connected		Not Stated		Not Connected		Connected	
	%	No.	%	No.	%	No.	%	No.	%	No.	%	No.	%	No.	%	No.	%	No.	%	No.
Urban	100	10434	0.1	14	68.7	7162	31.2	3258	0.1	6	0.6	58	99.3	10370	0.1	6	4.4	460	95.5	9968
Rural	100	9091	0.1	13	97.9	8898	2.0	180	0.1	7	4.5	413	95.4	8671	0.1	8	46.8	4256	53.1	4827
Camps	100	2532	0.1	3	6.3	160	93.6	2369	0.0	1	0.5	12	99.5	2519	0.0	1	0.4	11	99.6	2520
Tulkarm Governorate	100	22057	0.1	30	73.6	16220	26.3	5807	0.1	14	2.2	483	97.7	21560	0.1	15	21.4	4727	78.5	17315

جدول 24: المساكن المأهولة حسب نوع المسكن والاتصال بالشبكات العامة (مياه وكهرباء وصرف صحي) ونوع التجمع

Table 24: Housing Units by Type of Housing Unit, Connection to Public Networks (Water, Electricity and Sewage) and Type of Locality

Type of Housing Unit and Type of Locality	الاتصال بالشبكات العامة																			نوع المسكن ونوع التجمع	
	Connection to Public Networks																				
	المجموع Total		صرف صحي Sewage						كهرباء Electricity						مياه Water						
			غير مبين Not Stated		غير متصل Not Connected		متصل Connected		غير مبين Not Stated		غير متصل Not Connected		متصل Connected		غير مبين Not Stated		غير متصل Not Connected		متصل Connected		
نسبة %	عدد No.	نسبة %	عدد No.	نسبة %	عدد No.	نسبة %	عدد No.	نسبة %	عدد No.	نسبة %	عدد No.	نسبة %	عدد No.	نسبة %	عدد No.	نسبة %	عدد No.	نسبة %	عدد No.		
Urban																					حضر
Villa	100	77	-	-	61.0	47	39.0	30	-	-	-	-	100	77	-	-	1.3	1	98.7	76	فيلا
House	100	4442	0.0	2	85.5	3798	14.5	642	-	-	0.8	36	99.2	4406	-	-	7.0	309	93.0	4133	دار
Apartment	100	5833	0.2	9	55.7	3247	44.1	2577	0.1	3	0.1	5	99.8	5825	0.1	3	2.0	116	97.9	5714	شقة
Other	100	75	-	-	89.3	67	10.7	8	-	-	22.7	17	77.3	58	-	-	45.3	34	54.7	41	أخرى
Not Stated	100	7	42.9	3	42.9	3	14.2	1	42.9	3	-	-	57.1	4	42.9	3	-	-	57.1	4	غير مبين
Total	100	10434	0.1	14	68.7	7162	31.2	3258	0.1	6	0.6	58	99.3	10370	0.1	6	4.4	460	95.5	9968	المجموع
Rural																					ريف
Villa	100	58	-	-	93.1	54	6.9	4	-	-	-	-	100	58	-	-	31.0	18	69.0	40	فيلا
House	100	5558	0.1	7	99.2	5514	0.7	37	0.1	3	5.2	287	94.7	5268	0.1	4	48.6	2702	51.3	2852	دار
Apartment	100	3326	0.1	2	95.7	3185	4.2	139	0.0	1	2.7	91	97.3	3234	0.0	1	43.4	1442	56.6	1883	شقة
Other	100	142	0.7	1	99.3	141	-	-	-	-	24.6	35	75.4	107	-	-	65.5	93	34.5	49	أخرى
Not Stated	100	7	42.9	3	57.1	4	-	-	42.9	3	-	-	57.1	4	42.9	3	14.2	1	42.9	3	غير مبين
Total	100	9091	0.1	13	97.9	8898	2.0	180	0.1	7	4.5	413	95.4	8671	0.1	8	46.8	4256	53.1	4827	المجموع

جدول 24 (تابع): المساكن المأهولة حسب نوع المسكن والاتصال بالشبكات العامة (مياه وكهرباء وصرف صحي) ونوع التجمع

Table 24 (Cont.): Housing Units by Type of Housing Unit, Connection to Public Networks (Water, Electricity and Sewage) and Type of Locality

Type of Housing Unit and Type of Locality	الاتصال بالشبكات العامة																			نوع المسكن ونوع التجمع	
	Connection to Public Networks									مياه											
	المجموع Total		صرف صحي Sewage						كهرباء Electricity						مياه Water						
			غير مبين Not Stated		غير متصل Not Connected		متصل Connected		غير مبين Not Stated		غير متصل Not Connected		متصل Connected		غير مبين Not Stated		غير متصل Not Connected		متصل Connected		
نسبة %	عدد No.	نسبة %	عدد No.	نسبة %	عدد No.	نسبة %	عدد No.	نسبة %	عدد No.	نسبة %	عدد No.	نسبة %	عدد No.	نسبة %	عدد No.	نسبة %	عدد No.	نسبة %	عدد No.		
Camps																					مخيمات
Villa	100	2	-	-	-	-	100	2	-	-	-	-	100	2	-	-	-	-	100	2	فيلا
House	100	1029	-	-	6.4	66	93.6	963	0.1	1	0.4	4	99.5	1024	-	-	0.2	2	99.8	1027	دار
Apartment	100	1485	0.2	3	5.9	87	93.9	1395	-	-	0.1	2	99.9	1483	0.1	1	0.1	2	99.8	1482	شقة
Other	100	15	-	-	46.7	7	53.3	8	-	-	40.0	6	60.0	9	-	-	46.7	7	53.3	8	أخرى
Not Stated	100	1	-	-	-	-	100	1	-	-	-	-	100	1	-	-	-	-	100	1	غير مبين
Total	100	2532	0.1	3	6.3	160	93.6	2369	0.0	1	0.5	12	99.5	2519	0.0	1	0.4	11	99.6	2520	المجموع
Tulkarm Governorate																					محافظة طولكرم
Villa	100	137	-	-	73.7	101	26.3	36	-	-	-	-	100	137	-	-	13.9	19	86.1	118	فيلا
House	100	11029	0.1	9	85.0	9378	14.9	1642	0.0	4	3.0	327	97.0	10698	0.0	4	27.3	3013	72.7	8012	دار
Apartment	100	10644	0.1	14	61.3	6519	38.6	4111	0.0	4	0.9	98	99.1	10542	0.0	5	14.7	1560	85.3	9079	شقة
Other	100	232	0.4	1	92.7	215	6.9	16	-	-	25.0	58	75.0	174	-	-	57.8	134	42.2	98	أخرى
Not Stated	100	15	40.0	6	46.7	7	13.3	2	40.0	6	-	-	60.0	9	40.0	6	6.7	1	53.3	8	غير مبين
Total	100	22057	0.1	30	73.6	16220	26.3	5807	0.1	14	2.2	483	97.7	21560	0.1	15	21.4	4727	78.5	17315	المجموع

Note: Other includes Independent Room, Tent and Marginal.

ملاحظة: أخرى تشمل غرفة مستقلة، خيمة وبراكية.

()

:25

Table 25: Households by Tenure of Housing Unit, Connection to Public Networks (Water, Electricity and Sewage) and Type of Locality

Tenure of Housing Unit and Type of Locality	Connection to Public Networks																			
	Total		Sewage						Electricity						Water					
			Not Stated		Not Connected		Connected		Not Stated		Not Connected		Connected		Not Stated		Not Connected		Connected	
	%	No.	%	No.	%	No.	%	No.	%	No.	%	No.	%	No.	%	No.	%	No.	%	No.
Urban																				
Owned	100	6167	0.1	6	76.4	4710	23.5	1451	-	-	0.4	25	99.6	6142	-	-	4.8	293	95.2	5874
Rented Unfurnished	100	2417	0.1	2	45.3	1096	54.6	1319	-	-	0.4	10	99.6	2407	-	-	1.8	43	98.2	2374
Rented Furnished	100	64	-	-	84.4	54	15.6	10	-	-	-	-	100	64	-	-	7.8	5	92.2	59
Without Payment	100	1819	-	-	73.5	1337	26.5	482	-	-	0.8	15	99.2	1804	-	-	6.0	110	94.0	1709
For Work	100	28	-	-	50.0	14	50.0	14	-	-	3.6	1	96.4	27	-	-	10.7	3	89.3	25
Other	100	22	-	-	90.9	20	9.1	2	-	-	31.8	7	68.2	15	-	-	40.9	9	59.1	13
Not Stated	100	19	31.6	6	26.3	5	42.1	8	31.6	6	-	-	68.4	13	31.6	6	-	-	68.4	13
Total	100	10536	0.1	14	68.7	7236	31.2	3286	0.1	6	0.6	58	99.3	10472	0.1	6	4.4	463	95.5	10067
Rural																				
Owned	100	7491	0.1	5	98.5	7382	1.4	104	-	-	4.5	337	95.5	7154	0.0	1	47.3	3541	52.7	3949
Rented Unfurnished	100	522	-	-	92.0	480	8.0	42	-	-	4.4	23	95.6	499	-	-	28.0	146	72.0	376
Rented Furnished	100	24	-	-	95.8	23	4.2	1	-	-	4.2	1	95.8	23	-	-	45.8	11	54.2	13
Without Payment	100	1085	-	-	96.9	1051	3.1	34	-	-	4.7	51	95.3	1034	-	-	51.7	561	48.3	524
For Work	100	21	-	-	100	21	-	-	-	-	9.5	2	90.5	19	-	-	61.9	13	38.1	8
Other	100	11	-	-	100	11	-	-	-	-	18.2	2	81.8	9	-	-	81.8	9	18.2	2
Not Stated	100	25	32.0	8	68.0	17	-	-	28.0	7	-	-	72.0	18	28.0	7	40.0	10	32.0	8
Total	100	9179	0.1	13	97.9	8985	2.0	181	0.1	7	4.5	416	95.4	8756	0.1	8	46.7	4291	53.2	4880

جدول 25 (تابع): الأسر حسب حيازة المسكن والاتصال بالشبكات العامة (مياه وكهرباء وصرف صحي) ونوع التجمع

Table 25 (Cont.): Households by Tenure of Housing Unit, Connection to Public Networks (Water, Electricity and Sewage) and Type of Locality

Tenure of Housing Unit and Type of Locality	الاتصال بالشبكات العامة																			حيازة المسكن ونوع التجمع	
	Connection to Public Networks																				
	المجموع Total		صرف صحي Sewage						كهرباء Electricity						مياه Water						
			غير مبيّن Not Stated		غير متصل Not Connected		متصل Connected		غير مبيّن Not Stated		غير متصل Not Connected		متصل Connected		غير مبيّن Not Stated		غير متصل Not Connected		متصل Connected		
نسبة %	عدد No.	نسبة %	عدد No.	نسبة %	عدد No.	نسبة %	عدد No.	نسبة %	عدد No.	نسبة %	عدد No.	نسبة %	عدد No.	نسبة %	عدد No.	نسبة %	عدد No.	نسبة %	عدد No.		
Camps																					مخيمات
Owned	100	2151	0.1	2	6.2	134	93.7	2015	0.0	1	0.3	7	99.7	2143	0.0	1	0.4	9	99.6	2141	ملك
Rented Unfurnished	100	54	1.9	1	7.4	4	90.7	49	-	-	-	-	100	54	-	-	-	-	100	54	مستأجر غير مفروش
Rented Furnished	100	3	-	-	33.3	1	66.7	2	-	-	-	-	100	3	-	-	-	-	100	3	مستأجر مفروش
Without Payment	100	385	-	-	6.2	24	93.8	361	-	-	1.3	5	98.7	380	-	-	0.5	2	99.5	383	دون مقابل
For Work	100	4	-	-	50.0	2	50.0	2	-	-	-	-	100	4	-	-	-	-	100	4	مقابل عمل
Other	-	-	-	-	-	-	-	-	-	-	-	-	-	-	-	-	-	-	-	-	أخرى
Not Stated	100	5	-	-	20.0	1	80.0	4	-	-	-	-	100	5	-	-	-	-	100	5	غير مبيّن
Total	100	2602	0.1	3	6.4	166	93.5	2433	0.0	1	0.5	12	99.5	2589	0.0	1	0.4	11	99.6	2590	المجموع
Tulkarm Governorate																					محافظة طولكرم
Owned	100	15809	0.1	13	77.3	12226	22.6	3570	0.0	1	2.3	369	97.7	15439	0.0	2	24.3	3843	75.7	11964	ملك
Rented Unfurnished	100	2993	0.1	3	52.8	1580	47.1	1410	-	-	1.1	33	98.9	2960	-	-	6.3	189	93.7	2804	مستأجر غير مفروش
Rented Furnished	100	91	-	-	85.7	78	14.3	13	-	-	1.1	1	98.9	90	-	-	17.6	16	82.4	75	مستأجر مفروش
Without Payment	100	3289	-	-	73.3	2412	26.7	877	-	-	2.2	71	97.8	3218	-	-	20.5	673	79.5	2616	دون مقابل
For Work	100	53	-	-	69.8	37	30.2	16	-	-	5.7	3	94.3	50	-	-	30.2	16	69.8	37	مقابل عمل
Other	100	33	-	-	93.9	31	6.1	2	-	-	27.3	9	72.7	24	-	-	54.5	18	45.5	15	أخرى
Not Stated	100	49	28.6	14	46.9	23	24.5	12	26.5	13	-	-	73.5	36	26.5	13	20.4	10	53.1	26	غير مبيّن
Total	100	22317	0.1	30	73.5	16387	26.4	5900	0.1	14	2.2	486	97.7	21817	0.1	15	21.4	4765	78.5	17537	المجموع

() :26

Table 26: Occupied Housing Units by Availability of (Kitchen, Bathroom and Toilet) and Type of Locality

Type of Locality	Availability of (Kitchen, Bathroom and Toilet) ()																			
	Total		Toilet						حمام Bathroom						Kitchen					
			Not Stated		Not Available		Available		Not Stated		Not Available		Available		Not Stated		Not Available		Available	
	%	No.	%	No.	%	No.	%	No.	%	No.	%	No.	%	No.	%	No.	%	No.	%	No.
Urban	100	10434	0.1	9	0.6	60	99.3	10365	0.1	9	2.0	204	97.9	10221	0.1	15	1.7	177	98.2	10242
Rural	100	9091	0.2	14	1.6	147	98.2	8930	0.1	13	3.6	330	96.3	8748	0.1	13	3.4	313	96.5	8765
Camps	100	2532	0.2	4	0.8	21	99.0	2507	0.2	4	3.8	96	96.0	2432	0.2	6	3.2	82	96.6	2444
Tulkarm Governorate	100	22057	0.1	27	1.0	228	98.9	21802	0.1	26	2.9	630	97.0	21401	0.2	34	2.6	572	97.2	21451

() () :27

Table 27: Occupied Housing Units by Connection to Public Networks (Water, Electricity and Sewage), Availability of (Kitchen, Bathroom and Toilet) and Type of Locality

Connection to Public Networks and Type of Locality	Availability of (Kitchen, Bathroom and Toilet) ()																			
	Total		Toilet						حمام Bathroom						Kitchen					
			Not Stated		Not Available		Available		Not Stated		Not Available		Available		Not Stated		Not Available		Available	
	%	No.	%	No.	%	No.	%	No.	%	No.	%	No.	%	No.	%	No.	%	No.	%	No.
Urban																				
Water Public Network	100	9968	0.0	3	0.3	29	99.7	9936	0.0	3	1.5	145	98.5	9820	0.1	9	1.2	123	98.7	9836
Electricity Public Network	100	10370	0.0	3	0.4	41	99.6	10326	0.0	3	1.7	179	98.3	10188	0.1	9	1.5	152	98.4	10209
Sewage Public Network	100	3258	-	-	0.2	7	99.8	3251	-	-	0.8	26	99.2	3232	-	-	0.4	13	99.6	3245
Rural																				
Water Public Network	100	4827	0.1	3	0.7	32	99.2	4792	0.0	2	2.4	118	97.6	4707	0.0	2	2.3	113	97.7	4712
Electricity Public Network	100	8671	0.1	7	1.1	95	98.8	8569	0.1	6	3.0	260	96.9	8405	0.1	5	3.0	257	96.9	8409
Sewage Public Network	100	180	-	-	-	-	100	180	-	-	-	-	100	180	-	-	-	-	100	180
Camps																				
Water Public Network	100	2520	0.1	3	0.6	14	99.3	2503	0.1	3	3.5	88	96.4	2429	0.2	5	3.0	75	96.8	2440
Electricity Public Network	100	2519	0.2	4	0.6	15	99.2	2500	0.2	4	3.5	89	96.3	2426	0.2	5	2.9	73	96.9	2441
Sewage Public Network	100	2369	0.1	2	0.6	14	99.3	2353	0.1	3	3.3	78	96.6	2288	0.1	3	2.7	63	97.2	2303
Tulkarm Governorate																				
Water Public Network	100	17315	0.1	9	0.4	75	99.5	17231	0.0	8	2.0	351	98.0	16956	0.1	16	1.8	311	98.1	16988
Electricity Public Network	100	21560	0.1	14	0.7	151	99.2	21395	0.1	13	2.4	528	97.5	21019	0.1	19	2.2	482	97.7	21059
Sewage Public Network	100	5807	0.0	2	0.4	21	99.6	5784	0.1	3	1.8	104	98.1	5700	0.1	3	1.3	76	98.6	5728

()

:28

Table 28: Occupied Housing Units by Type of Housing Unit, Availability of (Kitchen, Bathroom and Toilet) and Type of Locality

Type of Housing Unit and Type of Locality	Availability of (Kitchen, Bathroom and Toilet) ()																			
	Total		Toilet						حمام Bathroom						Kitchen					
			Not Stated		Not Available		Available		Not Stated		Not Available		Available		Not Stated		Not Available		Available	
	%	No.	%	No.	%	No.	%	No.	%	No.	%	No.	%	No.	%	No.	%	No.	%	No.
Urban																				
Villa	100	77	-	-	-	-	100	77	-	-	-	-	100	77	-	-	-	-	100	77
House	100	4442	0.0	2	0.4	19	99.6	4421	0.0	2	2.5	113	97.5	4327	0.1	5	2.0	91	97.9	4346
Apartment	100	5833	0.1	4	0.2	10	99.7	5819	0.1	4	0.8	46	99.1	5783	0.1	7	0.7	43	99.2	5783
Other	100	75	-	-	41.3	31	58.7	44	-	-	60.0	45	40.0	30	-	-	57.3	43	42.7	32
Not Stated	100	7	42.9	3	-	-	57.1	4	42.9	3	-	-	57.1	4	42.9	3	-	-	57.1	4
Total	100	10434	0.1	9	0.6	60	99.3	10365	0.1	9	2.0	204	97.9	10221	0.1	15	1.7	177	98.2	10242
Rural																				
Villa	100	58	-	-	-	-	100	58	-	-	-	-	100	58	-	-	-	-	100	58
House	100	5558	0.1	5	1.0	55	98.9	5498	0.1	6	3.1	175	96.8	5377	0.1	6	2.8	155	97.1	5397
Apartment	100	3326	0.2	5	0.5	16	99.3	3305	0.1	4	1.5	49	98.4	3273	0.1	4	1.7	55	98.2	3267
Other	100	142	0.7	1	53.5	76	45.8	65	-	-	74.6	106	25.4	36	-	-	72.5	103	27.5	39
Not Stated	100	7	42.9	3	-	-	57.1	4	42.9	3	-	-	57.1	4	42.9	3	-	-	57.1	4
Total	100	9091	0.2	14	1.6	147	98.2	8930	0.1	13	3.6	330	96.3	8748	0.1	13	3.4	313	96.5	8765

()

:() 28

Table 28(Cont.): Occupied Housing Units by Type of Housing Unit, Availability of (Kitchen, Bathroom and Toilet) and Type of Locality

Type of Housing Unit and Type of Locality	Availability of (Kitchen, Bathroom and Toilet)																				
	Total		Toilet						حمام Bathroom						Kitchen						
			Not Stated		Not Available		Available		Not Stated		Not Available		Available		Not Stated		Not Available		Available		
	%	No.	%	No.	%	No.	%	No.	%	No.	%	No.	%	No.	%	No.	%	No.	%		No.
Camps																					
Villa	100	2	-	-	-	-	100	2	-	-	-	-	100	2	-	-	-	-	100	2	
House	100	1029	-	-	0.3	3	99.7	1026	0.1	1	5.0	51	94.9	977	0.1	1	3.5	36	96.4	992	
Apartment	100	1485	0.3	4	0.4	6	99.3	1475	0.2	3	2.2	32	97.6	1450	0.3	5	2.4	35	97.3	1445	
Other	100	15	-	-	80.0	12	20.0	3	-	-	86.7	13	13.3	2	-	-	73.3	11	26.7	4	
Not Stated	100	1	-	-	-	-	100	1	-	-	-	-	100	1	-	-	-	-	100	1	
Total	100	2532	0.2	4	0.8	21	99.0	2507	0.2	4	3.8	96	96.0	2432	0.2	6	3.2	82	96.6	2444	
Tulkarm Governorate																					
Villa	100	137	-	-	-	-	100	137	-	-	-	-	100	137	-	-	-	-	100	137	
House	100	11029	0.1	7	0.7	77	99.2	10945	0.1	9	3.1	339	96.8	10681	0.1	12	2.6	282	97.3	10735	
Apartment	100	10644	0.1	13	0.3	32	99.6	10599	0.1	11	1.2	127	98.7	10506	0.2	16	1.2	133	98.6	10495	
Other	100	232	0.4	1	51.3	119	48.3	112	-	-	70.7	164	29.3	68	-	-	67.7	157	32.3	75	
Not Stated	100	15	40.0	6	-	-	60.0	9	40.0	6	-	-	60.0	9	40.0	6	-	-	60.0	9	
Total	100	22057	0.1	27	1.0	228	98.9	21802	0.1	26	2.9	630	97.0	21401	0.2	34	2.6	572	97.2	21451	

Note: Other includes Independent Room, Tent and Marginal.

()

:29

Table 29: Households by Tenure of Housing Unit, Availability of (Kitchen, Bathroom and Toilet) and Type of Locality

Tenure of Housing Unit and Type of Locality	Availability of (Kitchen, Bathroom and Toilet) ()																			
	Total		Toilet						حمام Bathroom						Kitchen					
			Not Stated		Not Available		Available		Not Stated		Not Available		Available		Not Stated		Not Available		Available	
	%	No.	%	No.	%	No.	%	No.	%	No.	%	No.	%	No.	%	No.	%	No.	%	No.
Urban																				
Owned	100	6167	0.0	2	0.4	27	99.6	6138	0.0	1	1.4	89	98.6	6077	0.1	6	1.5	91	98.4	6070
Rented Unfurnished	100	2417	-	-	0.4	9	99.6	2408	0.0	1	2.7	65	97.3	2351	0.0	1	1.5	37	98.5	2379
Rented Furnished	100	64	-	-	-	-	100	64	-	-	3.1	2	96.9	62	-	-	-	-	100	64
Without Payment	100	1819	-	-	1.1	20	98.9	1799	-	-	2.3	41	97.7	1778	0.1	1	2.3	42	97.6	1776
For Work	100	28	-	-	3.6	1	96.4	27	-	-	3.6	1	96.4	27	-	-	3.6	1	96.4	27
Other	100	22	-	-	31.8	7	68.2	15	-	-	36.4	8	63.6	14	-	-	31.8	7	68.2	15
Not Stated	100	19	36.8	7	-	-	63.2	12	36.8	7	-	-	63.2	12	36.8	7	-	-	63.2	12
Total	100	10536	0.1	9	0.6	64	99.3	10463	0.1	9	2.0	206	97.9	10321	0.1	15	1.7	178	98.2	10343
Rural																				
Owned	100	7491	0.0	3	1.4	104	98.6	7384	0.0	2	3.0	224	97.0	7265	0.0	3	3.0	221	97.0	7267
Rented Unfurnished	100	522	-	-	1.5	8	98.5	514	-	-	6.1	32	93.9	490	-	-	3.6	19	96.4	503
Rented Furnished	100	24	-	-	8.3	2	91.7	22	-	-	12.5	3	87.5	21	4.2	1	8.3	2	87.5	21
Without Payment	100	1085	0.1	1	2.8	30	97.1	1054	0.1	1	6.3	68	93.6	1016	-	-	6.5	71	93.5	1014
For Work	100	21	-	-	4.8	1	95.2	20	-	-	4.8	1	95.2	20	-	-	9.5	2	90.5	19
Other	100	11	-	-	18.2	2	81.8	9	-	-	18.2	2	81.8	9	-	-	18.2	2	81.8	9
Not Stated	100	25	40.0	10	-	-	60.0	15	40.0	10	4.0	1	56.0	14	36.0	9	4.0	1	60.0	15
Total	100	9179	0.2	14	1.6	147	98.2	9018	0.1	13	3.6	331	96.3	8835	0.1	13	3.5	318	96.4	8848

()

:() 29

Table 29 (Cont.): Households by Tenure of Housing Unit, Availability of (Kitchen, Bathroom and Toilet) and Type of Locality

Tenure of Housing Unit and Type of Locality	Availability of (Kitchen, Bathroom and Toilet) ()																			
	Total		Toilet						حمام Bathroom						Kitchen					
			Not Stated		Not Available		Available		Not Stated		Not Available		Available		Not Stated		Not Available		Available	
	%	No.	%	No.	%	No.	%	No.	%	No.	%	No.	%	No.	%	No.	%	No.	%	No.
Camps																				
Owned	100	2151	0.2	4	0.9	19	98.9	2128	0.2	4	3.7	79	96.1	2068	0.3	6	2.9	63	96.8	2082
Rented Unfurnished	100	54	-	-	1.9	1	98.1	53	-	-	5.6	3	94.4	51	-	-	5.6	3	94.4	51
Rented Furnished	100	3	-	-	-	-	100	3	-	-	-	-	100	3	-	-	-	-	100	3
Without Payment	100	385	-	-	0.5	2	99.5	383	-	-	3.9	15	96.1	370	-	-	4.2	16	95.8	369
For Work	100	4	-	-	-	-	100	4	-	-	25.0	1	75.0	3	-	-	25.0	1	75.0	3
Other	-	-	-	-	-	-	-	-	-	-	-	-	-	-	-	-	-	-	-	-
Not Stated	100	5	-	-	-	-	100	5	-	-	-	-	100	5	-	-	-	-	100	5
Total	100	2602	0.2	4	0.8	22	99.0	2576	0.2	4	3.8	98	96.0	2500	0.2	6	3.2	83	96.6	2513
Tulkarm Governorate																				
Owned	100	15809	0.1	9	0.9	150	99.0	15650	0.0	7	2.5	392	97.5	15410	0.1	15	2.4	375	97.5	15419
Rented Unfurnished	100	2993	-	-	0.6	18	99.4	2975	0.0	1	3.3	100	96.7	2892	0.0	1	2.0	59	98.0	2933
Rented Furnished	100	91	-	-	2.2	2	97.8	89	-	-	5.5	5	94.5	86	1.1	1	2.2	2	96.7	88
Without Payment	100	3289	0.0	1	1.6	52	98.4	3236	0.0	1	3.8	124	96.2	3164	0.0	1	3.9	129	96.1	3159
For Work	100	53	-	-	3.8	2	96.2	51	-	-	5.7	3	94.3	50	-	-	7.5	4	92.5	49
Other	100	33	-	-	27.3	9	72.7	24	-	-	30.3	10	69.7	23	-	-	27.3	9	72.7	24
Not Stated	100	49	34.7	17	-	-	65.3	32	34.7	17	2.0	1	63.3	31	32.7	16	2.0	1	65.3	32
Total	100	22317	0.1	27	1.0	233	98.9	22057	0.1	26	2.8	635	97.1	21656	0.2	34	2.6	579	97.2	21704

Table 30: Households by Main Source of Energy for Cooking and Type of Locality

Type of Locality	Main Source of Energy for Cooking													
	Total		غير مبين Not Stated		أخرى Other		حطب Wood		كهرباء Electricity		كاز Kerosene		غاز Gas	
	%	No.	%	No.	%	No.	%	No.	%	No.	%	No.	%	No.
Urban	100	10536	0.2	23	0.3	31	0.8	84	0.1	6	0.6	58	98.1	10334
Rural	100	9179	0.2	19	0.8	70	3.3	303	0.0	4	0.4	37	95.3	8746
Camps	100	2602	0.1	3	0.5	12	0.4	10	0.1	3	1.2	31	97.7	2543
Tulkarm Governorate	100	22317	0.2	45	0.5	113	1.8	397	0.1	13	0.6	126	96.8	21623

Table 31: Households by Main Source of Energy for Heating and Type of Locality

Type of Locality	Main Source of Energy for Heating																	
	Total		Not Stated		Other		Diesel		Wood		Electricity		Kerosene		Gas		No Heating	
	%	No.	%	No.	%	No.	%	No.	%	No.	%	No.	%	No.	%	No.	%	No.
Urban	100	10536	0.2	19	0.2	19	0.1	13	31.9	3359	12.4	1311	15.6	1644	24.4	2566	15.2	1605
Rural	100	9179	0.2	20	0.4	36	0.1	11	56.4	5176	8.2	751	12.6	1158	10.3	948	11.8	1079
Camps	100	2602	0.2	6	0.3	7	0.1	2	28.2	734	17.4	454	18.1	472	7.7	200	28.0	727
Tulkarm Governorate	100	22317	0.2	45	0.3	62	0.1	26	41.5	9269	11.3	2516	14.7	3274	16.6	3714	15.3	3411

Table 32: Households by Availability of Durable Goods and Type of Locality

Durable Goods		Type of Locality			
		Tulkarm Governorate	Camps	Rural	Urban
Private Car	No.	4636	270	1802	2564
	%	20.8	10.4	19.6	24.3
Refrigerator	No.	19992	2327	7802	9863
	%	89.6	89.4	85.0	93.6
Solar Boiler	No.	14650	1589	6152	6909
	%	65.6	61.1	67.0	65.6
Central Heating	No.	64	3	26	35
	%	0.3	0.1	0.3	0.3
Home Library	No.	4314	477	1611	2226
	%	19.3	18.3	17.6	21.1
Cooking Stove	No.	21882	2560	8926	10396
	%	98.1	98.4	97.2	98.7
Washing Machine	No.	17357	2021	6542	8794
	%	77.8	77.7	71.3	83.5
Television	No.	19519	2324	7665	9530
	%	87.5	89.3	83.5	90.5
Video	No.	2735	268	855	1612
	%	12.3	10.3	9.3	15.3
Computer	No.	936	59	273	604
	%	4.2	2.3	3.0	5.7
Phone Line	No.	6319	755	1311	4253
	%	28.3	29.0	14.3	40.4

Table 33: Households by Connection to Public Networks (Water, Electricity and Sewage), Availability of Durable Goods and Type of Locality

Durable Goods		Connection to Public Networks and Type of Locality											
		Sewage				Electricity				Water			
		Tulkarm Governorate	Camps	Rural	Urban	Tulkarm Governorate	Camps	Rural	Urban	Tulkarm Governorate	Camps	Rural	Urban
Private Car	No.	1282	255	66	961	4571	270	1740	2561	3742	269	985	2488
	%	21.7	10.5	36.5	29.2	21.0	10.4	19.9	24.5	21.3	10.4	20.2	24.7
Refrigerator	No.	5503	2182	173	3148	19767	2326	7591	9850	16119	2324	4289	9506
	%	93.3	89.7	95.6	95.8	90.6	89.8	86.7	94.1	91.9	89.7	87.9	94.4
Solar Boiler	No.	3707	1500	137	2070	14419	1588	5931	6900	11729	1589	3435	6705
	%	62.8	61.7	75.7	63.0	66.1	61.3	67.7	65.9	66.9	61.4	70.4	66.6
Central Heating	No.	19	3	-	16	63	3	25	35	52	3	15	34
	%	0.3	0.1	-	0.5	0.3	0.1	0.3	0.3	0.3	0.1	0.3	0.3
Home Library	No.	1291	444	38	809	4242	477	1542	2223	3596	477	934	2185
	%	21.9	18.2	21.0	24.6	19.4	18.4	17.6	21.2	20.5	18.4	19.1	21.7
Cooking Stove	No.	5837	2403	180	3254	21443	2556	8540	10347	17324	2555	4816	9953
	%	98.9	98.8	99.4	99.0	98.3	98.7	97.5	98.8	98.8	98.6	98.7	98.9
Washing Machine	No.	4967	1910	162	2895	17158	2021	6353	8784	14212	2019	3670	8523
	%	84.2	78.5	89.5	88.1	78.6	78.1	72.6	83.9	81.0	78.0	75.2	84.7
Television	No.	5459	2186	173	3100	19248	2323	7412	9513	15733	2321	4220	9192
	%	92.5	89.8	95.6	94.3	88.2	89.7	84.7	90.8	89.7	89.6	86.5	91.3
Video	No.	1021	255	34	732	2706	268	828	1610	2382	268	534	1580
	%	17.3	10.5	18.8	22.3	12.4	10.4	9.5	15.4	13.6	10.3	10.9	15.7
Computer	No.	321	57	9	255	928	59	265	604	828	59	171	598
	%	5.4	2.3	5.0	7.8	4.3	2.3	3.0	5.8	4.7	2.3	3.5	5.9
Phone Line	No.	2599	713	95	1791	6307	755	1302	4250	5877	753	936	4188
	%	44.1	29.3	52.5	54.5	28.9	29.2	14.9	40.6	33.5	29.1	19.2	41.6

Table 34: Households by Type of Housing Unit, Availability of Durable Goods and Type of Locality

Durable Goods and Type of Locality			Type of Housing Unit					
			Total	Not Stated	Other	Apartment	House	Villa
Urban								
Private Car	No.		2564	2	5	1558	952	47
	%		24.3	28.6	6.7	26.4	21.2	61.0
Refrigerator	No.		9863	3	40	5554	4190	76
	%		93.6	42.9	53.3	94.2	93.5	98.7
Solar Boiler	No.		6909	4	9	3855	2971	70
	%		65.6	57.1	12.0	65.4	66.3	90.9
Central Heating	No.		35	–	–	16	17	2
	%		0.3	–	–	0.3	0.4	2.6
Home Library	No.		2226	2	–	1286	906	32
	%		21.1	28.6	–	21.8	20.2	41.6
Cooking Stove	No.		10396	4	65	5837	4413	77
	%		98.7	57.1	86.7	99.0	98.5	100
Washing Machine	No.		8794	3	18	5021	3676	76
	%		83.5	42.9	24.0	85.2	82.0	98.7
Television	No.		9530	4	28	5430	3992	76
	%		90.5	57.1	37.3	92.1	89.1	98.7
Video	No.		1612	1	1	1054	528	28
	%		15.3	14.3	1.3	17.9	11.8	36.4
Computer	No.		604	–	–	368	219	17
	%		5.7	–	–	6.2	4.9	22.1
Phone Line	No.		4253	2	4	2551	1636	60
	%		40.4	28.6	5.3	43.3	36.5	77.9

Table 34 (Cont.): Households by Type of Housing Unit, Availability of Durable Goods and Type of Locality

Durable Goods and Type of Locality			Type of Housing Unit					
			Total	Not Stated	Other	Apartment	House	Villa
Rural								
Private Car	No.	1802	–	8	685	1075	34	
	%	19.6	–	5.6	20.4	19.2	58.6	
Refrigerator	No.	7802	2	43	2866	4833	58	
	%	85.0	28.6	30.3	85.2	86.1	100	
Solar Boiler	No.	6152	3	7	2383	3703	56	
	%	67.0	42.9	4.9	70.9	66.0	96.6	
Central Heating	No.	26	–	–	17	7	2	
	%	0.3	–	–	0.5	0.1	3.4	
Home Library	No.	1611	1	3	570	1013	24	
	%	17.6	14.3	2.1	17.0	18.1	41.4	
Cooking Stove	No.	8926	4	116	3292	5456	58	
	%	97.2	57.1	81.7	97.9	97.3	100	
Washing Machine	No.	6542	2	16	2426	4040	58	
	%	71.3	28.6	11.3	72.2	72.0	100	
Television	No.	7665	3	44	2857	4703	58	
	%	83.5	42.9	31.0	85.0	83.8	100	
Video	No.	855	–	2	350	483	20	
	%	9.3	–	1.4	10.4	8.6	34.5	
Computer	No.	273	–	–	100	164	9	
	%	3.0	–	–	3.0	2.9	15.5	
Phone Line	No.	1311	–	1	618	666	26	
	%	14.3	–	0.7	18.4	11.9	44.8	

Table 34 (Cont.): Households by Type of Housing Unit, Availability of Durable Goods and Type of Locality

Durable Goods and Type of Locality			Type of Housing Unit					
			Total	Not Stated	Other	Apartment	House	Villa
Camps								
Private Car	No.	270	–	–	167	102	1	
	%	10.4	–	–	10.9	9.7	50.0	
Refrigerator	No.	2327	1	2	1354	968	2	
	%	89.4	100	13.3	88.6	91.7	100	
Solar Boiler	No.	1589	1	2	935	649	2	
	%	61.1	100	13.3	61.2	61.5	100	
Central Heating	No.	3	–	–	3	–	–	
	%	0.1	–	–	0.2	–	–	
Home Library	No.	477	–	–	284	193	–	
	%	18.3	–	–	18.6	18.3	–	
Cooking Stove	No.	2560	1	9	1513	1035	2	
	%	98.4	100	60.0	99.0	98.0	100	
Washing Machine	No.	2021	1	1	1174	843	2	
	%	77.7	100	6.7	76.8	79.8	100	
Television	No.	2324	–	4	1374	944	2	
	%	89.3	–	26.7	89.9	89.4	100	
Video	No.	268	–	–	168	100	–	
	%	10.3	–	–	11.0	9.5	–	
Computer	No.	59	–	–	37	22	–	
	%	2.3	–	–	2.4	2.1	–	
Phone Line	No.	755	1	–	441	313	–	
	%	29.0	100	–	28.9	29.6	–	

Table 34 (Cont.): Households by Type of Housing Unit, Availability of Durable Goods and Type of Locality

Durable Goods and Type of Locality		Type of Housing Unit					
		Total	Not Stated	Other	Apartment	House	Villa
Tulkarm Governorate							
Private Car	No.	4636	2	13	2410	2129	82
	%	20.8	13.3	5.6	22.3	19.1	59.9
Refrigerator	No.	19992	6	85	9774	9991	136
	%	89.6	40.0	36.6	90.6	89.6	99.3
Solar Boiler	No.	14650	8	18	7173	7323	128
	%	65.6	53.3	7.8	66.5	65.7	93.4
Central Heating	No.	64	–	–	36	24	4
	%	0.3	–	–	0.3	0.2	2.9
Home Library	No.	4314	3	3	2140	2112	56
	%	19.3	20.0	1.3	19.8	18.9	40.9
Cooking Stove	No.	21882	9	190	10642	10904	137
	%	98.1	60.0	81.9	98.7	97.8	100
Washing Machine	No.	17357	6	35	8621	8559	136
	%	77.8	40.0	15.1	79.9	76.8	99.3
Television	No.	19519	7	76	9661	9639	136
	%	87.5	46.7	32.8	89.6	86.5	99.3
Video	No.	2735	1	3	1572	1111	48
	%	12.3	6.7	1.3	14.6	10.0	35.0
Computer	No.	936	–	–	505	405	26
	%	4.2	–	–	4.7	3.6	19.0
Phone Line	No.	6319	3	5	3610	2615	86
	%	28.3	20.0	2.2	33.5	23.5	62.8

Note: Other includes Independent Room, Tent and Marginal.

Table 35: Households in Tulkarm Governorate by Tenure of Housing Unit, Availability of Durable Goods and Type of Locality

Durable Goods and Type of Locality		Tenure of Housing Unit							
		Total	Not Stated	Other	For Work	Without Payment	Rented Furnished	Rented Unfurnished	
Urban									
Private Car	No.	2564	3	1	4	388	11	580	1577
	%	24.3	15.8	4.5	14.3	21.3	17.2	24.0	25.6
Refrigerator	No.	9863	4	13	27	1649	59	2271	5840
	%	93.6	21.1	59.1	96.4	90.7	92.2	94.0	94.7
Solar Boiler	No.	6909	4	11	9	1182	25	1048	4630
	%	65.6	21.1	50.0	32.1	65.0	39.1	43.4	75.1
Central Heating	No.	35	-	-	-	5	-	6	24
	%	0.3	-	-	-	0.3	-	0.2	0.4
Home Library	No.	2226	1	3	5	319	18	540	1340
	%	21.1	5.3	13.6	17.9	17.5	28.1	22.3	21.7
Cooking Stove	No.	10396	7	21	27	1787	64	2389	6101
	%	98.7	36.8	95.5	96.4	98.2	100	98.8	98.9
Washing Machine	No.	8794	5	12	19	1450	49	2029	5230
	%	83.5	26.3	54.5	67.9	79.7	76.6	83.9	84.8
Television	No.	9530	5	16	26	1590	56	2250	5587
	%	90.5	26.3	72.7	92.9	87.4	87.5	93.1	90.6
Video	No.	1612	1	1	3	225	8	432	942
	%	15.3	5.3	4.5	10.7	12.4	12.5	17.9	15.3
Computer	No.	604	2	-	1	79	5	144	373
	%	5.7	10.5	-	3.6	4.3	7.8	6.0	6.0
Phone Line	No.	4253	2	7	6	520	18	1013	2687
	%	40.4	10.5	31.8	21.4	28.6	28.1	41.9	43.6

Table 35(Cont.): Households in Tulkarm Governorate by Tenure of Housing Unit, Availability of Durable Goods and Type of Locality

Durable Goods and Type of Locality		Tenure of Housing Unit							
		Total	Not Stated	Other	For Work	Without Payment	Rented Furnished	Rented Unfurnished	
Rural									
Private Car	No.	1802	1	2	3	163	5	107	1521
	%	19.6	4.0	18.2	14.3	15.0	20.8	20.5	20.3
Refrigerator	No.	7802	11	8	17	846	16	458	6446
	%	85.0	44.0	72.7	81.0	78.0	66.7	87.7	86.0
Solar Boiler	No.	6152	6	7	8	630	9	185	5307
	%	67.0	24.0	63.6	38.1	58.1	37.5	35.4	70.8
Central Heating	No.	26	-	-	-	2	-	-	24
	%	0.3	-	-	-	0.2	-	-	0.3
Home Library	No.	1611	-	1	5	173	4	101	1327
	%	17.6	-	9.1	23.8	15.9	16.7	19.3	17.7
Cooking Stove	No.	8926	12	10	19	1051	23	513	7298
	%	97.2	48.0	90.9	90.5	96.9	95.8	98.3	97.4
Washing Machine	No.	6542	9	8	12	691	18	387	5417
	%	71.3	36.0	72.7	57.1	63.7	75.0	74.1	72.3
Television	No.	7665	8	9	14	837	19	458	6320
	%	83.5	32.0	81.8	66.7	77.1	79.2	87.7	84.4
Video	No.	855	-	2	1	94	4	58	696
	%	9.3	-	18.2	4.8	8.7	16.7	11.1	9.3
Computer	No.	273	1	-	-	22	-	16	234
	%	3.0	4.0	-	-	2.0	-	3.1	3.1
Phone Line	No.	1311	-	4	2	129	3	92	1081
	%	14.3	-	36.4	9.5	11.9	12.5	17.6	14.4

Table 35(Cont.): Households in Tulkarm Governorate by Tenure of Housing Unit, Availability of Durable Goods and Type of Locality

Durable Goods and Type of Locality		Tenure of Housing Unit							
		Total	Not Stated	Other	For Work	Without Payment	Rented Furnished	Rented Unfurnished	
Camps									
Private Car	No.	270	-	-	-	39	1	5	225
	%	10.4	-	-	-	10.1	33.3	9.3	10.5
Refrigerator	No.	2327	4	-	4	335	3	42	1939
	%	89.4	80.0	-	100	87.0	100	77.8	90.1
Solar Boiler	No.	1589	2	-	-	236	1	11	1339
	%	61.1	40.0	-	-	61.3	33.3	20.4	62.3
Central Heating	No.	3	-	-	-	-	-	-	3
	%	0.1	-	-	-	-	-	-	0.1
Home Library	No.	477	1	-	1	67	-	9	399
	%	18.3	20.0	-	25.0	17.4	-	16.7	18.5
Cooking Stove	No.	2560	5	-	3	380	3	54	2115
	%	98.4	100	-	75.0	98.7	100	100	98.3
Washing Machine	No.	2021	4	-	2	286	3	29	1697
	%	77.7	80.0	-	50.0	74.3	100	53.7	78.9
Television	No.	2324	4	-	4	338	3	49	1926
	%	89.3	80.0	-	100	87.8	100	90.7	89.5
Video	No.	268	-	-	-	40	-	9	219
	%	10.3	-	-	-	10.4	-	16.7	10.2
Computer	No.	59	-	-	-	10	-	2	47
	%	2.3	-	-	-	2.6	-	3.7	2.2
Phone Line	No.	755	2	-	-	79	1	4	669
	%	29.0	40.0	-	-	20.5	33.3	7.4	31.1

Table 35(Cont.): Households in Tulkarm Governorate by Tenure of Housing Unit, Availability of Durable Goods and Type of Locality

Durable Goods and Type of Locality		Tenure of Housing Unit							
		Total	Not Stated	Other	For Work	Without Payment	Rented Furnished	Rented Unfurnished	
Tulkarm Governorate									
Private Car	No.	4636	4	3	7	590	17	692	3323
	%	20.8	8.2	9.1	13.2	17.9	18.7	23.1	21.0
Refrigerator	No.	19992	19	21	48	2830	78	2771	14225
	%	89.6	38.8	63.6	90.6	86.0	85.7	92.6	90.0
Solar Boiler	No.	14650	12	18	17	2048	35	1244	11276
	%	65.6	24.5	54.5	32.1	62.3	38.5	41.6	71.3
Central Heating	No.	64	-	-	-	7	-	6	51
	%	0.3	-	-	-	0.2	-	0.2	0.3
Home Library	No.	4314	2	4	11	559	22	650	3066
	%	19.3	4.1	12.1	20.8	17.0	24.2	21.7	19.4
Cooking Stove	No.	21882	24	31	49	3218	90	2956	15514
	%	98.1	49.0	93.9	92.5	97.8	98.9	98.8	98.1
Washing Machine	No.	17357	18	20	33	2427	70	2445	12344
	%	77.8	36.7	60.6	62.3	73.8	76.9	81.7	78.1
Television	No.	19519	17	25	44	2765	78	2757	13833
	%	87.5	34.7	75.8	83.0	84.1	85.7	92.1	87.5
Video	No.	2735	1	3	4	359	12	499	1857
	%	12.3	2.0	9.1	7.5	10.9	13.2	16.7	11.7
Computer	No.	936	3	-	1	111	5	162	654
	%	4.2	6.1	-	1.9	3.4	5.5	5.4	4.1
Phone Line	No.	6319	4	11	8	728	22	1109	4437
	%	28.3	8.2	33.3	15.1	22.1	24.2	37.1	28.1

Table 36: Households by Household Size, Availability of Durable Goods and Type of Locality

Durable Goods and Type of Locality			Household Size									
			Total	+9	8	7	6	5	4	3		2
Urban												
Private Car	No.	2564	418	282	354	436	398	275	182	196	23	
	%	24.3	27.0	27.8	28.1	28.7	28.1	23.7	18.7	17.0	4.7	
Refrigerator	No.	9863	1468	970	1216	1470	1362	1095	903	1026	353	
	%	93.6	94.9	95.6	96.4	96.8	96.1	94.6	92.7	88.9	72.0	
Solar Boiler	No.	6909	1167	740	876	1053	904	725	606	634	204	
	%	65.6	75.4	72.9	69.4	69.4	63.8	62.6	62.2	54.9	41.6	
Central Heating	No.	35	2	4	6	8	4	1	4	6	-	
	%	0.3	0.1	0.4	0.5	0.5	0.3	0.1	0.4	0.5	-	
Home Library	No.	2226	311	226	293	380	341	257	205	169	44	
	%	21.1	20.1	22.3	23.2	25.0	24.0	22.2	21.0	14.6	9.0	
Cooking Stove	No.	10396	1534	1002	1250	1511	1406	1150	964	1132	447	
	%	98.7	99.2	98.7	99.0	99.5	99.2	99.3	99.0	98.1	91.2	
Washing Machine	No.	8794	1388	929	1159	1370	1247	981	765	770	185	
	%	83.5	89.7	91.5	91.8	90.3	87.9	84.7	78.5	66.7	37.8	
Television	No.	9530	1443	957	1202	1450	1338	1074	868	946	252	
	%	90.5	93.3	94.3	95.2	95.5	94.4	92.7	89.1	82.0	51.4	
Video	No.	1612	229	167	223	285	250	169	137	134	18	
	%	15.3	14.8	16.5	17.7	18.8	17.6	14.6	14.1	11.6	3.7	
Computer	No.	604	84	79	88	121	93	71	39	25	4	
	%	5.7	5.4	7.8	7.0	8.0	6.6	6.1	4.0	2.2	0.8	
Phone Line	No.	4253	718	472	551	705	596	422	349	345	95	
	%	40.4	46.4	46.5	43.7	46.4	42.0	36.4	35.8	29.9	19.4	

Table 36 (Cont.): Households by Household Size, Availability of Durable Goods and Type of Locality

Durable Goods and Type of Locality			Household Size									
			Total	+9	8	7	6	5	4	3		2
Rural												
Private Car	No.	1802	413	197	254	273	239	187	122	108	9	
	%	19.6	25.6	22.6	25.0	22.2	20.8	17.5	13.8	11.6	2.2	
Refrigerator	No.	7802	1421	789	915	1097	1006	917	720	720	217	
	%	85.0	88.2	90.6	89.9	89.1	87.7	85.9	81.2	77.3	52.4	
Solar Boiler	No.	6152	1212	648	740	861	743	701	587	537	123	
	%	67.0	75.2	74.4	72.7	69.9	64.8	65.6	66.2	57.6	29.7	
Central Heating	No.	26	5	–	3	3	2	6	2	5	–	
	%	0.3	0.3	–	0.3	0.2	0.2	0.6	0.2	0.5	–	
Home Library	No.	1611	339	159	226	229	224	171	135	111	17	
	%	17.6	21.0	18.3	22.2	18.6	19.5	16.0	15.2	11.9	4.1	
Cooking Stove	No.	8926	1569	855	1007	1203	1114	1044	867	911	356	
	%	97.2	97.4	98.2	98.9	97.7	97.1	97.8	97.7	97.7	86.0	
Washing Machine	No.	6542	1301	714	829	987	877	749	538	463	84	
	%	71.3	80.8	82.0	81.4	80.2	76.5	70.1	60.7	49.7	20.3	
Television	No.	7665	1453	794	930	1103	1017	916	692	636	124	
	%	83.5	90.2	91.2	91.4	89.6	88.7	85.8	78.0	68.2	30.0	
Video	No.	855	167	98	132	140	119	89	55	48	7	
	%	9.3	10.4	11.3	13.0	11.4	10.4	8.3	6.2	5.2	1.7	
Computer	No.	273	55	39	50	37	35	25	15	17	–	
	%	3.0	3.4	4.5	4.9	3.0	3.1	2.3	1.7	1.8	–	
Phone Line	No.	1311	261	136	172	198	179	143	97	106	19	
	%	14.3	16.2	15.6	16.9	16.1	15.6	13.4	10.9	11.4	4.6	

Table 36 (Cont.): Households by Household Size, Availability of Durable Goods and Type of Locality

Durable Goods and Type of Locality			Household Size									
			Total	+9	8	7	6	5	4	3		2
Camps												
Private Car	No.	270	72	31	45	41	29	20	19	13	-	
	%	10.4	12.5	13.3	15.4	13.1	9.3	7.5	7.8	4.9	-	
Refrigerator	No.	2327	545	220	273	284	285	233	214	224	49	
	%	89.4	94.5	94.4	93.2	91.0	91.3	87.6	87.3	83.6	51.0	
Solar Boiler	No.	1589	400	164	187	194	184	156	139	140	25	
	%	61.1	69.3	70.4	63.8	62.2	59.0	58.6	56.7	52.2	26.0	
Central Heating	No.	3	1	2	-	-	-	-	-	-	-	
	%	0.1	0.2	0.9	-	-	-	-	-	-	-	
Home Library	No.	477	137	43	41	65	65	48	39	34	5	
	%	18.3	23.7	18.5	14.0	20.8	20.8	18.0	15.9	12.7	5.2	
Cooking Stove	No.	2560	574	232	292	307	311	264	243	263	74	
	%	98.4	99.5	99.6	99.7	98.4	99.7	99.2	99.2	98.1	77.1	
Washing Machine	No.	2021	516	194	247	273	252	205	161	152	21	
	%	77.7	89.4	83.3	84.3	87.5	80.8	77.1	65.7	56.7	21.9	
Television	No.	2324	548	219	277	293	292	235	214	208	38	
	%	89.3	95.0	94.0	94.5	93.9	93.6	88.3	87.3	77.6	39.6	
Video	No.	268	70	38	34	36	25	20	19	25	1	
	%	10.3	12.1	16.3	11.6	11.5	8.0	7.5	7.8	9.3	1.0	
Computer	No.	59	21	6	6	8	5	4	5	3	1	
	%	2.3	3.6	2.6	2.0	2.6	1.6	1.5	2.0	1.1	1.0	
Phone Line	No.	755	222	91	90	100	67	75	58	46	6	
	%	29.0	38.5	39.1	30.7	32.1	21.5	28.2	23.7	17.2	6.3	

Table 36 (Cont.): Households by Household Size, Availability of Durable Goods and Type of Locality

Durable Goods and Type of Locality		Household Size									
		Total	+9	8	7	6	5	4	3	2	
Tulkarm Governorate											
Private Car	No.	4636	903	510	653	750	666	482	323	317	32
	%	20.8	24.2	24.1	25.4	24.5	23.1	19.3	15.3	13.5	3.2
Refrigerator	No.	19992	3434	1979	2404	2851	2653	2245	1837	1970	619
	%	89.6	91.9	93.4	93.4	93.1	92.2	90.1	87.2	83.7	61.9
Solar Boiler	No.	14650	2779	1552	1803	2108	1831	1582	1332	1311	352
	%	65.6	74.4	73.2	70.1	68.9	63.6	63.5	63.2	55.7	35.2
Central Heating	No.	64	8	6	9	11	6	7	6	11	-
	%	0.3	0.2	0.3	0.3	0.4	0.2	0.3	0.3	0.5	-
Home Library	No.	4314	787	428	560	674	630	476	379	314	66
	%	19.3	21.1	20.2	21.8	22.0	21.9	19.1	18.0	13.3	6.6
Cooking Stove	No.	21882	3677	2089	2549	3021	2831	2458	2074	2306	877
	%	98.1	98.4	98.6	99.1	98.7	98.4	98.6	98.5	98.0	87.7
Washing Machine	No.	17357	3205	1837	2235	2630	2376	1935	1464	1385	290
	%	77.8	85.8	86.7	86.9	85.9	82.6	77.6	69.5	58.8	29.0
Television	No.	19519	3444	1970	2409	2846	2647	2225	1774	1790	414
	%	87.5	92.2	93.0	93.6	93.0	92.0	89.3	84.2	76.0	41.4
Video	No.	2735	466	303	389	461	394	278	211	207	26
	%	12.3	12.5	14.3	15.1	15.1	13.7	11.2	10.0	8.8	2.6
Computer	No.	936	160	124	144	166	133	100	59	45	5
	%	4.2	4.3	5.9	5.6	5.4	4.6	4.0	2.8	1.9	0.5
Phone Line	No.	6319	1201	699	813	1003	842	640	504	497	120
	%	28.3	32.2	33.0	31.6	32.8	29.3	25.7	23.9	21.1	12.0

Table 37: Palestinian Households by Refugee Status of Head of Household, Availability of Durable Goods and Type of Locality

Durable Goods and Type of Locality		Refugee Status of Head of Household				
		Total	Not Stated	Not Refugee	Not Recorded Refugee	Recorded Refugee
Urban						
Private Car	No.	2564	10	1913	41	600
	%	24.3	30.3	24.6	23.4	23.6
Refrigerator	No.	9860	32	7280	165	2383
	%	93.6	97.0	93.6	94.3	93.7
Solar Boiler	No.	6908	22	5280	92	1514
	%	65.6	66.7	67.9	52.6	59.5
Central Heating	No.	35	–	25	–	10
	%	0.3	–	0.3	–	0.4
Home Library	No.	2225	7	1667	43	508
	%	21.1	21.2	21.4	24.6	20.0
Cooking Stove	No.	10393	33	7679	173	2508
	%	98.7	100	98.7	98.9	98.6
Washing Machine	No.	8792	30	6518	136	2108
	%	83.5	90.9	83.8	77.7	82.9
Television	No.	9528	29	7007	147	2345
	%	90.5	87.9	90.1	84.0	92.2
Video	No.	1611	5	1212	20	374
	%	15.3	15.2	15.6	11.4	14.7
Computer	No.	604	4	457	9	134
	%	5.7	12.1	5.9	5.1	5.3
Phone Line	No.	4251	13	3173	66	999
	%	40.4	39.4	40.8	37.7	39.3

Table 37 (Cont.): Palestinian Households by Refugee Status of Head of Household, Availability of Durable Goods and Type of Locality

Durable Goods and Type of Locality		Refugee Status of Head of Household				
		Total	Not Stated	Not Refugee	Not Recorded Refugee	Recorded Refugee
Rural						
Private Car	No.	1802	10	1390	26	376
	%	19.6	18.2	18.9	22.4	22.5
Refrigerator	No.	7802	43	6179	98	1482
	%	85.0	78.2	84.2	84.5	88.8
Solar Boiler	No.	6152	35	4920	81	1116
	%	67.0	63.6	67.0	69.8	66.9
Central Heating	No.	26	–	18	–	8
	%	0.3	–	0.2	–	0.5
Home Library	No.	1611	15	1267	23	306
	%	17.6	27.3	17.3	19.8	18.3
Cooking Stove	No.	8926	54	7124	115	1633
	%	97.2	98.2	97.1	99.1	97.8
Washing Machine	No.	6542	41	5166	80	1255
	%	71.3	74.5	70.4	69.0	75.2
Television	No.	7665	45	6071	93	1456
	%	83.5	81.8	82.7	80.2	87.2
Video	No.	855	3	650	14	188
	%	9.3	5.5	8.9	12.1	11.3
Computer	No.	273	1	227	3	42
	%	3.0	1.8	3.1	2.6	2.5
Phone Line	No.	1311	5	875	24	407
	%	14.3	9.1	11.9	20.7	24.4

Table 37 (Cont.): Palestinian Households by Refugee Status of Head of Household, Availability of Durable Goods and Type of Locality

Durable Goods and Type of Locality		Refugee Status of Head of Household				
		Total	Not Stated	Not Refugee	Not Recorded Refugee	Recorded Refugee
Camps						
Private Car	No.	270	3	5	1	261
	%	10.4	30.0	11.9	12.5	10.3
Refrigerator	No.	2327	7	36	8	2276
	%	89.4	70.0	85.7	100	89.5
Solar Boiler	No.	1589	6	29	3	1551
	%	61.1	60.0	69.0	37.5	61.0
Central Heating	No.	3	-	-	-	3
	%	0.1	-	-	-	0.1
Home Library	No.	477	1	10	4	462
	%	18.3	10.0	23.8	50.0	18.2
Cooking Stove	No.	2560	9	40	8	2503
	%	98.4	90.0	95.2	100	98.5
Washing Machine	No.	2021	7	30	5	1979
	%	77.7	70.0	71.4	62.5	77.9
Television	No.	2324	9	38	8	2269
	%	89.3	90.0	90.5	100	89.3
Video	No.	268	1	10	-	257
	%	10.3	10.0	23.8	-	10.1
Computer	No.	59	1	-	-	58
	%	2.3	10.0	-	-	2.3
Phone Line	No.	755	5	11	1	738
	%	29.0	50.0	26.2	12.5	29.0

Table 37 (Cont.): Palestinian Households by Refugee Status of Head of Household, Availability of Durable Goods and Type of Locality

Durable Goods and Type of Locality		Refugee Status of Head of Household				
		Total	Not Stated	Not Refugee	Not Recorded Refugee	Recorded Refugee
Tulkarm Governorate						
Private Car	No.	4636	23	3308	68	1237
	%	20.8	23.5	21.8	22.7	18.3
Refrigerator	No.	19989	82	13495	271	6141
	%	89.6	83.7	89.0	90.6	90.9
Solar Boiler	No.	14649	63	10229	176	4181
	%	65.6	64.3	67.5	58.9	61.9
Central Heating	No.	64	–	43	–	21
	%	0.3	–	0.3	–	0.3
Home Library	No.	4313	23	2944	70	1276
	%	19.3	23.5	19.4	23.4	18.9
Cooking Stove	No.	21879	96	14843	296	6644
	%	98.1	98.0	97.9	99.0	98.4
Washing Machine	No.	17355	78	11714	221	5342
	%	77.8	79.6	77.3	73.9	79.1
Television	No.	19517	83	13116	248	6070
	%	87.5	84.7	86.5	82.9	89.9
Video	No.	2734	9	1872	34	819
	%	12.3	9.2	12.3	11.4	12.1
Computer	No.	936	6	684	12	234
	%	4.2	6.1	4.5	4.0	3.5
Phone Line	No.	6317	23	4059	91	2144
	%	28.3	23.5	26.8	30.4	31.7

Table 38: Households by Educational Status of Head of Household, Availability of Durable Goods and Type of Locality

Durable Goods and Type of Locality		Educational Status of Head of Household								
		Total	Not Stated	Bachelor and Above	Associated Diploma	Secondary	Preparatory	Elementary	Read & Write only	Illiterate
Urban										
Private Car	No.	2564	1	600	291	378	458	518	201	117
	%	24.3	5.6	44.4	29.5	26.0	25.7	22.4	16.0	8.5
Refrigerator	No.	9863	15	1319	942	1360	1688	2172	1153	1214
	%	93.6	83.3	97.6	95.5	93.4	94.9	93.9	92.0	87.9
Solar Boiler	No.	6909	11	956	664	951	1130	1525	854	818
	%	65.6	61.1	70.8	67.3	65.3	63.5	66.0	68.2	59.2
Central Heating	No.	35	–	10	6	4	3	7	3	2
	%	0.3	–	0.7	0.6	0.3	0.2	0.3	0.2	0.1
Home Library	No.	2226	3	748	358	337	236	265	145	134
	%	21.1	16.7	55.4	36.3	23.1	13.3	11.5	11.6	9.7
Cooking Stove	No.	10396	17	1346	980	1440	1763	2278	1236	1336
	%	98.7	94.4	99.6	99.4	98.9	99.1	98.5	98.6	96.7
Washing Machine	No.	8794	11	1271	909	1263	1537	1938	1007	858
	%	83.5	61.1	94.1	92.2	86.7	86.4	83.8	80.4	62.1
Television	No.	9530	15	1296	931	1333	1668	2127	1125	1035
	%	90.5	83.3	95.9	94.4	91.6	93.8	92.0	89.8	74.9
Video	No.	1612	–	293	193	232	297	354	149	94
	%	15.3	–	21.7	19.6	15.9	16.7	15.3	11.9	6.8
Computer	No.	604	–	227	75	100	64	70	48	20
	%	5.7	–	16.8	7.6	6.9	3.6	3.0	3.8	1.4
Phone Line	No.	4253	4	835	489	580	640	855	491	359
	%	40.4	22.2	61.8	49.6	39.8	36.0	37.0	39.2	26.0

Table 38 (Cont.): Households by Educational Status of Head of Household, Availability of Durable Goods and Type of Locality

Durable Goods and Type of Locality		Educational Status of Head of Household								
		Total	Not Stated	Bachelor and Above	Associated Diploma	Secondary	Preparatory	Elementary	Read & Write only	Illiterate
Rural										
Private Car	No.	1802	2	271	215	270	383	393	161	107
	%	19.6	12.5	36.2	27.2	23.4	22.4	19.5	11.9	7.7
Refrigerator	No.	7802	9	686	707	1008	1475	1731	1144	1042
	%	85.0	56.3	91.6	89.5	87.3	86.1	86.1	84.7	74.6
Solar Boiler	No.	6152	8	582	574	801	1145	1357	910	775
	%	67.0	50.0	77.7	72.7	69.4	66.8	67.5	67.4	55.5
Central Heating	No.	26	–	5	3	7	5	3	2	1
	%	0.3	–	0.7	0.4	0.6	0.3	0.1	0.1	0.1
Home Library	No.	1611	1	407	252	242	216	190	168	135
	%	17.6	6.3	54.3	31.9	21.0	12.6	9.4	12.4	9.7
Cooking Stove	No.	8926	14	740	778	1128	1680	1950	1318	1318
	%	97.2	87.5	98.8	98.5	97.7	98.1	97.0	97.6	94.4
Washing Machine	No.	6542	8	647	657	889	1274	1466	911	690
	%	71.3	50.0	86.4	83.2	77.0	74.4	72.9	67.5	49.4
Television	No.	7665	9	671	693	1033	1506	1770	1091	892
	%	83.5	56.3	89.6	87.7	89.5	87.9	88.0	80.8	63.9
Video	No.	855	1	96	88	143	193	192	84	58
	%	9.3	6.3	12.8	11.1	12.4	11.3	9.5	6.2	4.2
Computer	No.	273	–	61	36	45	47	42	25	17
	%	3.0	–	8.1	4.6	3.9	2.7	2.1	1.9	1.2
Phone Line	No.	1311	2	166	138	193	247	261	150	154
	%	14.3	12.5	22.2	17.5	16.7	14.4	13.0	11.1	11.0

Table 38 (Cont.): Households by Educational Status of Head of Household, Availability of Durable Goods and Type of Locality

Durable Goods and Type of Locality		Educational Status of Head of Household								
		Total	Not Stated	Bachelor and Above	Associated Diploma	Secondary	Preparatory	Elementary	Read & Write only	Illiterate
Camps										
Private Car	No.	270	–	11	34	33	76	67	25	24
	%	10.4	–	22.4	13.9	14.2	12.6	11.5	7.2	4.5
Refrigerator	No.	2327	4	44	224	210	548	521	320	456
	%	89.4	100	89.8	91.8	90.5	90.6	89.5	92.2	84.6
Solar Boiler	No.	1589	–	35	162	145	397	347	224	279
	%	61.1	–	71.4	66.4	62.5	65.6	59.6	64.6	51.8
Central Heating	No.	3	–	–	–	–	3	–	–	–
	%	0.1	–	–	–	–	0.5	–	–	–
Home Library	No.	477	–	21	91	63	89	81	73	59
	%	18.3	–	42.9	37.3	27.2	14.7	13.9	21.0	10.9
Cooking Stove	No.	2560	4	48	241	230	599	575	343	520
	%	98.4	100	98.0	98.8	99.1	99.0	98.8	98.8	96.5
Washing Machine	No.	2021	4	42	204	178	499	470	280	344
	%	77.7	100	85.7	83.6	76.7	82.5	80.8	80.7	63.8
Television	No.	2324	4	45	223	211	561	542	319	419
	%	89.3	100	91.8	91.4	90.9	92.7	93.1	91.9	77.7
Video	No.	268	1	9	30	27	64	67	26	44
	%	10.3	25.0	18.4	12.3	11.6	10.6	11.5	7.5	8.2
Computer	No.	59	–	3	15	4	9	14	6	8
	%	2.3	–	6.1	6.1	1.7	1.5	2.4	1.7	1.5
Phone Line	No.	755	1	19	84	73	177	190	100	111
	%	29.0	25.0	38.8	34.4	31.5	29.3	32.6	28.8	20.6

Table 38 (Cont.): Households by Educational Status of Head of Household, Availability of Durable Goods and Type of Locality

Durable Goods and Type of Locality		Educational Status of Head of Household								
		Total	Not Stated	Bachelor and Above	Associated Diploma	Secondary	Preparatory	Elementary	Read & Write only	Illiterate
Tulkarm Governorate										
Private Car	No.	4636	3	882	540	681	917	978	387	248
	%	20.8	7.9	41.0	26.7	24.0	22.4	19.9	13.1	7.5
Refrigerator	No.	19992	28	2049	1873	2578	3711	4424	2617	2712
	%	89.6	73.7	95.3	92.7	90.7	90.6	90.2	88.7	81.8
Solar Boiler	No.	14650	19	1573	1400	1897	2672	3229	1988	1872
	%	65.6	50.0	73.2	69.3	66.7	65.2	65.8	67.4	56.5
Central Heating	No.	64	-	15	9	11	11	10	5	3
	%	0.3	-	0.7	0.4	0.4	0.3	0.2	0.2	0.1
Home Library	No.	4314	4	1176	701	642	541	536	386	328
	%	19.3	10.5	54.7	34.7	22.6	13.2	10.9	13.1	9.9
Cooking Stove	No.	21882	35	2134	1999	2798	4042	4803	2897	3174
	%	98.1	92.1	99.3	99.0	98.5	98.7	97.9	98.2	95.7
Washing Machine	No.	17357	23	1960	1770	2330	3310	3874	2198	1892
	%	77.8	60.5	91.2	87.6	82.0	80.8	79.0	74.5	57.1
Television	No.	19519	28	2012	1847	2577	3735	4439	2535	2346
	%	87.5	73.7	93.6	91.4	90.7	91.2	90.5	85.9	70.7
Video	No.	2735	2	398	311	402	554	613	259	196
	%	12.3	5.3	18.5	15.4	14.1	13.5	12.5	8.8	5.9
Computer	No.	936	-	291	126	149	120	126	79	45
	%	4.2	-	13.5	6.2	5.2	2.9	2.6	2.7	1.4
Phone Line	No.	6319	7	1020	711	846	1064	1306	741	624
	%	28.3	18.4	47.5	35.2	29.8	26.0	26.6	25.1	18.8

Table 39: Households by Main Occupation of Head of Household, Availability of Durable Goods and Type of Locality

Main Occupation of Head of Household and Type of Locality	Durable Goods											
	Cooking Stove		Home Library		Central Heating		Solar Boiler		Refrigerator		Private Car	
	%	No.	%	No.	%	No.	%	No.	%	No.	%	No.
Urban												
Legislators and Managers	99.8	470	50.5	238	0.4	2	74.7	352	98.5	464	52.4	247
Professionals	99.4	692	59.9	417	1.0	7	73.0	508	98.4	685	45.7	318
Technicians and Associate Professionals	99.2	505	41.3	210	1.0	5	72.7	370	97.6	497	32.6	166
Clerks	99.2	242	35.2	86	0.4	1	65.2	159	97.5	238	28.7	70
Services and Sales Workers	98.8	1513	22.4	343	0.4	6	67.2	1030	95.4	1461	32.6	500
Skilled Agricultural and Fishing Workers	98.9	991	16.8	168	0.1	1	73.3	734	91.3	915	15.3	153
Crafts and Related Workers	99.3	1943	13.3	260	0.2	3	64.7	1267	94.7	1853	26.9	527
Plant and Machine Operators	99.5	609	13.2	81	0.5	3	67.6	414	96.1	588	29.1	178
Elementary Occupation	98.1	1784	9.0	163	0.2	3	54.7	995	89.6	1629	11.2	203
Not Stated	100	20	25.0	5	-	-	60.0	12	95.0	19	40.0	8
Total	99.0	8769	22.2	1971	0.3	31	65.9	5841	94.2	8349	26.7	2370
Rural												
Legislators and Managers	100	187	43.9	82	2.1	4	79.7	149	95.7	179	52.9	99
Professionals	98.7	377	62.0	237	0.3	1	78.8	301	89.0	340	38.5	147
Technicians and Associate Professionals	97.5	276	45.6	129	1.1	3	78.8	223	91.2	258	29.7	84
Clerks	99.3	141	37.3	53	-	-	72.5	103	93.0	132	24.6	35
Services and Sales Workers	98.1	813	22.3	185	0.1	1	73.0	605	91.8	761	30.9	256
Skilled Agricultural and Fishing Workers	97.1	1324	18.5	252	0.2	3	70.9	967	83.9	1144	15.0	204
Crafts and Related Workers	98.1	1366	14.1	196	0.5	7	69.2	964	88.9	1239	27.1	377
Plant and Machine Operators	96.9	497	14.4	74	0.4	2	74.5	382	90.3	463	32.6	167
Elementary Occupation	97.9	2619	8.8	235	0.1	3	59.9	1602	82.5	2207	11.8	316
Not Stated	100	15	6.7	1	-	-	80.0	12	93.3	14	13.3	2
Total	97.9	7615	18.6	1444	0.3	24	68.2	5308	86.6	6737	21.7	1687

Table 39 (Cont.): Households by Main Occupation of Head of Household, Availability of Durable Goods and Type of Locality

Main Occupation of Head of Household and Type of Locality	Durable Goods											
	Cooking Stove		Home Library		Central Heating		Solar Boiler		Refrigerator		Private Car	
	%	No.	%	No.	%	No.	%	No.	%	No.	%	No.
Camps												
Legislators and Managers	100	27	51.9	14	-	-	66.7	18	96.3	26	40.7	11
Professionals	96.2	25	46.2	12	-	-	69.2	18	88.5	23	26.9	7
Technicians and Associate Professionals	98.6	73	48.6	36	-	-	74.3	55	93.2	69	16.2	12
Clerks	100	31	45.2	14	-	-	83.9	26	93.5	29	12.9	4
Services and Sales Workers	100	263	20.9	55	-	-	65.4	172	93.9	247	13.7	36
Skilled Agricultural and Fishing Workers	90.6	48	22.6	12	-	-	66.0	35	86.8	46	13.2	7
Crafts and Related Workers	99.6	520	20.3	106	0.4	2	66.1	345	92.0	480	12.5	65
Plant and Machine Operators	100	151	13.9	21	-	-	65.6	99	90.1	136	23.8	36
Elementary Occupation	98.9	946	14.1	135	0.1	1	57.1	546	89.0	852	7.3	70
Not Stated	100	2	-	-	-	-	50.0	1	100	2	-	-
Total	99.1	2086	19.2	405	0.1	3	62.4	1315	90.7	1910	11.8	248
Tulkarm Governorate												
Legislators and Managers	99.9	684	48.8	334	0.9	6	75.8	519	97.7	669	52.1	357
Professionals	99.1	1094	60.3	666	0.7	8	74.9	827	94.9	1048	42.8	472
Technicians and Associate Professionals	98.6	854	43.3	375	0.9	8	74.8	648	95.2	824	30.3	262
Clerks	99.3	414	36.7	153	0.2	1	69.1	288	95.7	399	26.1	109
Services and Sales Workers	98.7	2589	22.2	583	0.3	7	68.9	1807	94.1	2469	30.2	792
Skilled Agricultural and Fishing Workers	97.7	2363	17.9	432	0.2	4	71.8	1736	87.1	2105	15.1	364
Crafts and Related Workers	98.9	3829	14.5	562	0.3	12	66.5	2576	92.3	3572	25.0	969
Plant and Machine Operators	98.5	1257	13.8	176	0.4	5	70.1	895	93.0	1187	29.9	381
Elementary Occupation	98.1	5349	9.8	533	0.1	7	57.7	3143	86.0	4688	10.8	589
Not Stated	100	37	16.2	6	-	-	67.6	25	94.6	35	27.0	10
Total	98.5	18470	20.4	3820	0.3	58	66.5	12464	90.6	16996	23.0	4305

Table 39 (Cont.): Households by Main Occupation of Head of Household, Availability of Durable Goods and Type of Locality

Main Occupation of Head of Household and Type of Locality	Durable Goods									
	Phone Line		Computer		Video		Television		Washing Machine	
	%	No.	%	No.	%	No.	%	No.	%	No.
Urban										
Legislators and Managers	71.8	338	18.9	89	34.2	161	97.7	460	96.4	454
Professionals	64.2	447	18.2	127	21.4	149	97.0	675	94.5	658
Technicians and Associate Professionals	58.2	296	9.0	46	20.0	102	95.5	486	94.1	479
Clerks	48.0	117	7.4	18	20.1	49	95.9	234	94.7	231
Services and Sales Workers	47.9	734	7.2	110	20.1	308	94.1	1442	89.4	1370
Skilled Agricultural and Fishing Workers	31.7	318	2.9	29	8.1	81	84.9	851	76.9	771
Crafts and Related Workers	35.9	703	3.8	75	17.4	341	92.6	1812	87.0	1703
Plant and Machine Operators	37.9	232	2.9	18	14.4	88	94.9	581	86.6	530
Elementary Occupation	24.6	447	2.0	37	8.9	162	90.0	1637	77.4	1407
Not Stated	45.0	9	5.0	1	30.0	6	90.0	18	90.0	18
Total	41.1	3641	6.2	550	16.3	1447	92.5	8196	86.0	7621
Rural										
Legislators and Managers	47.1	88	11.2	21	28.9	54	95.2	178	90.9	170
Professionals	20.4	78	8.6	33	13.1	50	88.2	337	85.9	328
Technicians and Associate Professionals	20.5	58	8.5	24	14.8	42	89.8	254	84.1	238
Clerks	19.7	28	3.5	5	11.3	16	90.8	129	76.8	109
Services and Sales Workers	24.1	200	4.3	36	15.1	125	91.1	755	82.3	682
Skilled Agricultural and Fishing Workers	12.0	163	2.7	37	5.8	79	81.0	1104	68.5	934
Crafts and Related Workers	14.2	198	3.2	45	12.4	173	90.3	1258	78.4	1092
Plant and Machine Operators	17.7	91	2.3	12	13.1	67	90.6	465	79.9	410
Elementary Occupation	8.4	225	1.3	36	6.8	181	84.4	2258	68.0	1820
Not Stated	6.7	1	-	-	-	-	86.7	13	80.0	12
Total	14.5	1130	3.2	249	10.1	787	86.8	6751	74.5	5795

Table 39 (Cont.): Households by Main Occupation of Head of Household, Availability of Durable Goods and Type of Locality

Main Occupation of Head of Household and Type of Locality	Durable Goods									
	Phone Line		Computer		Video		Television		Washing Machine	
	%	No.	%	No.	%	No.	%	No.	%	No.
Camps										
Legislators and Managers	51.9	14	11.1	3	25.9	7	96.3	26	96.3	26
Professionals	42.3	11	3.8	1	11.5	3	96.2	25	84.6	22
Technicians and Associate Professionals	44.6	33	9.5	7	13.5	10	87.8	65	82.4	61
Clerks	32.3	10	9.7	3	6.5	2	96.8	30	80.6	25
Services and Sales Workers	35.0	92	1.1	3	12.2	32	91.3	240	83.3	219
Skilled Agricultural and Fishing Workers	22.6	12	1.9	1	1.9	1	84.9	45	77.4	41
Crafts and Related Workers	36.2	189	3.1	16	15.3	80	94.1	491	82.8	432
Plant and Machine Operators	35.8	54	0.7	1	11.3	17	92.1	139	81.5	123
Elementary Occupation	25.8	247	1.9	18	9.3	89	91.6	877	79.0	756
Not Stated	50.0	1	-	-	-	-	100	2	100	2
Total	31.5	663	2.5	53	11.4	241	92.1	1940	81.1	1707
Tulkarm Governorate										
Legislators and Managers	64.2	440	16.5	113	32.4	222	96.9	664	94.9	650
Professionals	48.6	536	14.6	161	18.3	202	93.9	1037	91.3	1008
Technicians and Associate Professionals	44.7	387	8.9	77	17.8	154	93.0	805	89.8	778
Clerks	37.2	155	6.2	26	16.1	67	94.2	393	87.5	365
Services and Sales Workers	39.1	1026	5.7	149	17.7	465	92.9	2437	86.5	2271
Skilled Agricultural and Fishing Workers	20.4	493	2.8	67	6.7	161	82.7	2000	72.2	1746
Crafts and Related Workers	28.2	1090	3.5	136	15.3	594	92.0	3561	83.3	3227
Plant and Machine Operators	29.5	377	2.4	31	13.5	172	92.9	1185	83.3	1063
Elementary Occupation	16.9	919	1.7	91	7.9	432	87.5	4772	73.1	3983
Not Stated	29.7	11	2.7	1	16.2	6	89.2	33	86.5	32
Total	29.0	5434	4.5	852	13.2	2475	90.1	16887	80.7	15123

:40

Table 40: Households by Number of Employed Members per Household, Availability of Durable Goods and Type of Locality

Durable Goods and Type of Locality		Number of Employed Members per Household						
		Total	+5	4	3	2	1	
Urban								
Private Car	No.	2564	46	75	203	578	1557	105
	%	24.3	34.3	27.0	28.0	28.5	25.5	8.4
Refrigerator	No.	9863	131	267	701	1956	5738	1070
	%	93.6	97.8	96.0	96.7	96.5	93.8	85.2
Solar Boiler	No.	6909	103	224	552	1445	3903	682
	%	65.6	76.9	80.6	76.1	71.3	63.8	54.3
Central Heating	No.	35	1	–	2	7	22	3
	%	0.3	0.7	–	0.3	0.3	0.4	0.2
Home Library	No.	2226	44	59	188	626	1171	138
	%	21.1	32.8	21.2	25.9	30.9	19.1	11.0
Cooking Stove	No.	10396	133	278	716	2012	6051	1206
	%	98.7	99.3	100	98.8	99.3	98.9	96.0
Washing Machine	No.	8794	124	248	634	1795	5192	801
	%	83.5	92.5	89.2	87.4	88.6	84.9	63.8
Television	No.	9530	127	267	682	1896	5645	913
	%	90.5	94.8	96.0	94.1	93.5	92.3	72.7
Video	No.	1612	27	44	111	366	967	97
	%	15.3	20.1	15.8	15.3	18.1	15.8	7.7
Computer	No.	604	12	24	54	168	321	25
	%	5.7	9.0	8.6	7.4	8.3	5.2	2.0
Phone Line	No.	4253	75	145	368	1015	2288	362
	%	40.4	56.0	52.2	50.8	50.1	37.4	28.8

Table 40 (Cont.): Households by Number of Employed Members per Household, Availability of Durable Goods and Type of Locality

Durable Goods and Type of Locality		Number of Employed Members per Household						
		Total	+5	4	3	2	1	
Rural								
Private Car	No.	1802	35	59	141	341	1138	88
	%	19.6	29.4	22.1	22.1	23.4	20.7	7.3
Refrigerator	No.	7802	112	241	573	1304	4717	855
	%	85.0	94.1	90.3	89.8	89.4	85.9	70.8
Solar Boiler	No.	6152	95	210	487	1104	3629	627
	%	67.0	79.8	78.7	76.3	75.7	66.1	51.9
Central Heating	No.	26	–	–	1	4	16	5
	%	0.3	–	–	0.2	0.3	0.3	0.4
Home Library	No.	1611	36	69	150	350	905	101
	%	17.6	30.3	25.8	23.5	24.0	16.5	8.4
Cooking Stove	No.	8926	117	262	620	1432	5361	1134
	%	97.2	98.3	98.1	97.2	98.2	97.7	94.0
Washing Machine	No.	6542	104	208	494	1134	4002	600
	%	71.3	87.4	77.9	77.4	77.8	72.9	49.7
Television	No.	7665	109	246	568	1286	4721	735
	%	83.5	91.6	92.1	89.0	88.2	86.0	60.9
Video	No.	855	14	28	77	145	536	55
	%	9.3	11.8	10.5	12.1	9.9	9.8	4.6
Computer	No.	273	3	17	26	61	149	17
	%	3.0	2.5	6.4	4.1	4.2	2.7	1.4
Phone Line	No.	1311	25	46	117	270	749	104
	%	14.3	21.0	17.2	18.3	18.5	13.6	8.6

Table 40 (Cont.): Households by Number of Employed Members per Household, Availability of Durable Goods and Type of Locality

Durable Goods and Type of Locality		Number of Employed Members per Household						
		Total	+5	4	3	2	1	
Camps								
Private Car	No.	270	12	14	24	43	169	8
	%	10.4	16.0	12.6	11.2	10.6	11.5	2.4
Refrigerator	No.	2327	70	101	207	378	1322	249
	%	89.4	93.3	91.0	96.3	93.3	90.2	75.2
Solar Boiler	No.	1589	51	76	151	278	887	146
	%	61.1	68.0	68.5	70.2	68.6	60.5	44.1
Central Heating	No.	3	–	–	–	–	3	–
	%	0.1	–	–	–	–	0.2	–
Home Library	No.	477	34	35	56	93	233	26
	%	18.3	45.3	31.5	26.0	23.0	15.9	7.9
Cooking Stove	No.	2560	73	109	215	402	1452	309
	%	98.4	97.3	98.2	100	99.3	99.1	93.4
Washing Machine	No.	2021	71	92	194	335	1147	182
	%	77.7	94.7	82.9	90.2	82.7	78.3	55.0
Television	No.	2324	70	102	208	384	1323	237
	%	89.3	93.3	91.9	96.7	94.8	90.3	71.6
Video	No.	268	13	16	37	34	159	9
	%	10.3	17.3	14.4	17.2	8.4	10.9	2.7
Computer	No.	59	2	6	8	6	32	5
	%	2.3	2.7	5.4	3.7	1.5	2.2	1.5
Phone Line	No.	755	34	54	72	157	395	43
	%	29.0	45.3	48.6	33.5	38.8	27.0	13.0

Table 40 (Cont.): Households by Number of Employed Members per Household, Availability of Durable Goods and Type of Locality

Durable Goods and Type of Locality		Number of Employed Members per Household						
		Total	+5	4	3	2	1	
Tulkarm Governorate								
Private Car	No.	4636	93	148	368	962	2864	201
	%	20.8	28.4	22.6	23.3	24.7	21.9	7.2
Refrigerator	No.	19992	313	609	1481	3638	11777	2174
	%	89.6	95.4	92.8	93.9	93.5	90.1	77.8
Solar Boiler	No.	14650	249	510	1190	2827	8419	1455
	%	65.6	75.9	77.7	75.4	72.7	64.4	52.1
Central Heating	No.	64	1	-	3	11	41	8
	%	0.3	0.3	-	0.2	0.3	0.3	0.3
Home Library	No.	4314	114	163	394	1069	2309	265
	%	19.3	34.8	24.8	25.0	27.5	17.7	9.5
Cooking Stove	No.	21882	323	649	1551	3846	12864	2649
	%	98.1	98.5	98.9	98.3	98.9	98.4	94.8
Washing Machine	No.	17357	299	548	1322	3264	10341	1583
	%	77.8	91.2	83.5	83.8	83.9	79.1	56.7
Television	No.	19519	306	615	1458	3566	11689	1885
	%	87.5	93.3	93.8	92.4	91.7	89.4	67.5
Video	No.	2735	54	88	225	545	1662	161
	%	12.3	16.5	13.4	14.3	14.0	12.7	5.8
Computer	No.	936	17	47	88	235	502	47
	%	4.2	5.2	7.2	5.6	6.0	3.8	1.7
Phone Line	No.	6319	134	245	557	1442	3432	509
	%	28.3	40.9	37.3	35.3	37.1	26.3	18.2

:41

Table 41: Occupied Housing Units by Type of Housing Unit and Type of Locality

Type of Locality	Type of Housing Unit																	
	Total		Not Stated		Other		Marginal		Tent		Independent Room		Apartment		House		Villa	
	%	No.	%	No.	%	No.	%	No.	%	No.	%	No.	%	No.	%	No.	%	No.
Urban	100	10434	0.1	7	0.0	1	0.0	3	0.1	6	0.6	65	55.9	5833	42.6	4442	0.7	77
Rural	100	9091	0.1	7	0.0	1	0.1	8	0.1	7	1.4	126	36.6	3326	61.1	5558	0.6	58
Camps	100	2532	0.0	1	-	-	0.1	2	0.2	4	0.4	9	58.6	1485	40.6	1029	0.1	2
Tulkarm Governorate	100	22057	0.1	15	0.0	2	0.1	13	0.1	17	0.9	200	48.2	10644	50.0	11029	0.6	137

Table 42: Occupied Housing Units by Number of Rooms in the Housing Unit, Type of Housing Unit and Type of Locality

Number of Rooms and Type of Locality	Type of Housing Unit												
	Total		Not Stated		Other		Apartment		House		Villa		
	%	No.	%	No.	%	No.	%	No.	%	No.	%	No.	
Urban													
1	100	545	-	-	13.8	75	44.8	244	41.4	226	-	-	1
2	100	2045	-	-	-	-	50.8	1039	49.2	1006	-	-	2
3	100	3307	-	-	-	-	60.0	1983	40.0	1324	-	-	3
4	100	2709	0.0	1	-	-	60.2	1630	39.1	1060	0.7	18	4
5+	100	1815	0.2	3	-	-	51.1	928	45.5	826	3.2	58	+5
Not Stated	100	13	23.1	3	-	-	69.2	9	-	-	7.7	1	غير مبين
Total	100	10434	0.1	7	0.7	75	55.9	5833	42.6	4442	0.7	77	
Rural													
1	100	757	-	-	18.6	141	43.0	325	38.4	291	-	-	1
2	100	2246	0.0	1	-	-	40.4	907	59.6	1338	-	-	2
3	100	2879	0.1	3	0.0	1	36.8	1060	63.1	1815	-	-	3
4	100	2002	-	-	-	-	33.7	674	65.5	1311	0.8	17	4
5+	100	1187	-	-	-	-	29.8	354	66.8	793	3.4	40	+5
Not Stated	100	20	15.0	3	-	-	30.0	6	50.0	10	5.0	1	غير مبين
Total	100	9091	0.1	7	1.6	142	36.6	3326	61.1	5558	0.6	58	

Table 42 (Cont.): Occupied Housing Units by Number of Rooms in the Housing Unit, Type of Housing Unit and Type of Locality

Number of Rooms and Type of Locality	Type of Housing Unit												
	Total		Not Stated		Other		Apartment		House		Villa		
	%	No.	%	No.	%	No.	%	No.	%	No.	%	No.	
Camps													
1	100	214	-	-	7.0	15	60.8	130	32.2	69	-	-	1
2	100	707	-	-	-	-	62.2	440	37.8	267	-	-	2
3	100	895	-	-	-	-	61.6	551	38.4	344	-	-	3
4	100	475	0.2	1	-	-	55.4	263	44.2	210	0.2	1	4
5+	100	240	-	-	-	-	42.1	101	57.5	138	0.4	1	+5
Not Stated	100	1	-	-	-	-	-	-	100	1	-	-	غير مبين
Total	100	2532	0.0	1	0.7	15	58.6	1485	40.6	1029	0.1	2	
Tulkarm Governorate													
1	100	1516	-	-	15.2	231	46.1	699	38.7	586	-	-	1
2	100	4998	0.0	1	-	-	47.8	2386	52.2	2611	-	-	2
3	100	7081	0.0	3	0.0	1	50.8	3594	49.2	3483	-	-	3
4	100	5186	0.0	2	-	-	49.5	2567	49.8	2581	0.7	36	4
5+	100	3242	0.1	3	-	-	42.6	1383	54.2	1757	3.1	99	+5
Not Stated	100	34	17.6	6	-	-	44.1	15	32.4	11	5.9	2	غير مبين
Total	100	22057	0.1	15	1.1	232	48.2	10644	50.0	11029	0.6	137	

Note: Other includes Independent Room, Tent and Marginal.

Table 43: Households by Household Size, Type of Housing Unit and Type of Locality

Household Size and Type of Locality	Type of Housing Unit												
	Total		Not Stated		Other		Apartment		House		Villa		
	%	No.	%	No.	%	No.	%	No.	%	No.	%	No.	
Urban													
1	100	490	0.2	1	7.1	35	42.1	206	50.4	247	0.2	1	1
2	100	1154	0.2	2	0.9	10	65.2	753	33.6	388	0.1	1	2
3	100	974	-	-	0.9	9	62.9	612	35.7	348	0.5	5	3
4	100	1158	-	-	0.2	2	67.3	779	32.1	372	0.4	5	4
5	100	1418	-	-	0.2	3	62.8	890	36.2	513	0.8	12	5
6	100	1518	-	-	0.2	3	60.4	917	38.6	586	0.8	12	6
7	100	1262	0.1	1	0.2	3	50.9	642	47.5	599	1.3	17	7
8	100	1015	-	-	0.4	4	46.3	470	52.6	534	0.7	7	8
9+	100	1547	0.2	3	0.4	6	40.5	627	57.8	894	1.1	17	+9
Total	100	10536	0.1	7	0.7	75	56.0	5896	42.5	4481	0.7	77	
Rural													
1	100	414	-	-	15.2	63	18.1	75	66.5	275	0.2	1	1
2	100	932	-	-	3.5	33	48.4	451	47.9	446	0.2	2	2
3	100	887	-	-	1.1	10	48.7	432	50.1	444	0.1	1	3
4	100	1068	-	-	1.3	14	46.1	493	51.9	554	0.7	7	4
5	100	1147	0.2	2	0.6	7	42.1	483	56.5	648	0.6	7	5
6	100	1231	0.1	1	0.6	7	37.3	459	61.3	755	0.7	9	6
7	100	1018	-	-	0.1	1	33.1	337	66.0	672	0.8	8	7
8	100	871	0.1	1	0.2	2	28.0	244	70.9	617	0.8	7	8
9+	100	1611	0.2	3	0.3	5	24.1	388	74.4	1199	1.0	16	+9
Total	100	9179	0.1	7	1.5	142	36.7	3362	61.1	5610	0.6	58	

Table 43 (Cont.): Households by Household Size, Type of Housing Unit and Type of Locality

Household Size and Type of Locality	Type of Housing Unit												
	Total		Not Stated		Other		Apartment		House		Villa		
	%	No.	%	No.	%	No.	%	No.	%	No.	%	No.	
Camps													
1	100	96	-	-	3.1	3	33.3	32	63.6	61	-	-	1
2	100	268	-	-	1.1	3	67.9	182	31.0	83	-	-	2
3	100	245	-	-	-	-	69.0	169	30.6	75	0.4	1	3
4	100	266	-	-	1.1	3	77.5	206	21.4	57	-	-	4
5	100	312	-	-	1.0	3	71.4	223	27.6	86	-	-	5
6	100	312	-	-	0.3	1	65.4	204	34.3	107	-	-	6
7	100	293	-	-	0.3	1	58.4	171	41.3	121	-	-	7
8	100	233	-	-	-	-	50.2	117	49.8	116	-	-	8
9+	100	577	0.2	1	0.2	1	38.8	224	60.6	350	0.2	1	+9
Total	100	2602	0.0	1	0.6	15	58.7	1528	40.6	1056	0.1	2	
Tulkarm Governorate													
1	100	1000	0.1	1	10.1	101	31.3	313	58.3	583	0.2	2	1
2	100	2354	0.1	2	2.0	46	58.9	1386	38.9	917	0.1	3	2
3	100	2106	-	-	0.9	19	57.6	1213	41.2	867	0.3	7	3
4	100	2492	-	-	0.8	19	59.3	1478	39.4	983	0.5	12	4
5	100	2877	0.1	2	0.5	13	55.4	1596	43.3	1247	0.7	19	5
6	100	3061	0.0	1	0.4	11	51.6	1580	47.3	1448	0.7	21	6
7	100	2573	0.0	1	0.2	5	44.7	1150	54.1	1392	1.0	25	7
8	100	2119	0.0	1	0.3	6	39.2	831	59.8	1267	0.7	14	8
9+	100	3735	0.2	7	0.3	12	33.2	1239	65.4	2443	0.9	34	+9
Total	100	22317	0.1	15	1.0	232	48.4	10786	49.9	11147	0.6	137	

Note: Other includes Independent Room, Tent and Marginal.

جدول 44: الأسر حسب كثافة السكن ونوع المسكن ونوع التجمع

Table 44: Households by Housing Density, Type of Housing Unit and Type of Locality

Housing Density and Type of Locality	نوع المسكن											كثافة السكن ونوع التجمع	
	Type of Housing Unit												
	المجموع Total		غير مبين Not Stated		أخرى Other		شقة Apartment		دار House		فيلا Villa		
نسبة %	عدد No.	نسبة %	عدد No.	نسبة %	عدد No.	نسبة %	عدد No.	نسبة %	عدد No.	نسبة %	عدد No.		
Urban												حضر	
Less than 1	100	1638	-	-	1.0	16	58.8	963	39.2	642	1.0	17	أقل من 1
1.00-1.99	100	4431	0.1	3	0.6	26	57.6	2552	41.0	1818	0.7	32	1.99-1.00
2.00-2.99	100	2757	-	-	0.5	15	54.2	1493	44.5	1228	0.8	21	2.99-2.00
3.00+	100	1695	0.1	2	1.1	18	51.9	880	46.5	789	0.4	6	+3.00
Total	100	10521	0.0	5	0.7	75	56.0	5888	42.6	4477	0.7	76	المجموع
Rural												ريف	
Less than 1	100	1014	0.1	1	0.5	5	38.7	392	59.7	605	1.1	11	أقل من 1
1.00-1.99	100	3538	0.0	1	1.8	65	36.8	1302	60.6	2143	0.8	27	1.99-1.00
2.00-2.99	100	2570	0.0	1	1.5	38	37.3	959	60.7	1558	0.5	14	2.99-2.00
3.00+	100	2038	0.0	1	1.7	34	34.5	703	63.5	1294	0.3	6	+3.00
Total	100	9160	0.0	4	1.6	142	36.6	3356	61.2	5600	0.6	58	المجموع
Camps												مخيمات	
Less than 1	100	217	-	-	0.9	2	57.2	124	41.9	91	-	-	أقل من 1
1.00-1.99	100	840	-	-	0.4	3	60.5	508	39.0	328	0.1	1	1.99-1.00
2.00-2.99	100	801	-	-	0.4	3	58.4	468	41.1	329	0.1	1	2.99-2.00
3.00+	100	743	0.1	1	0.9	7	57.5	427	41.5	308	-	-	+3.00
Total	100	2601	0.0	1	0.6	15	58.7	1527	40.6	1056	0.1	2	المجموع
Tulkarm Governorate												محافظة طولكرم	
Less than 1	100	2869	0.0	1	0.8	23	51.6	1479	46.6	1338	1.0	28	أقل من 1
1.00-1.99	100	8809	0.0	4	1.1	94	49.5	4362	48.7	4289	0.7	60	1.99-1.00
2.00-2.99	100	6128	0.0	1	0.9	56	47.7	2920	50.8	3115	0.6	36	2.99-2.00
3.00+	100	4476	0.1	4	1.3	59	44.9	2010	53.4	2391	0.3	12	+3.00
Total	100	22282	0.0	10	1.0	232	48.4	10771	50.0	11133	0.6	136	المجموع

Note: Other includes Independent Room, Tent and Marginal.

ملاحظة: أخرى تشمل غرفة مستقلة، خيمة وبراكية.

Table 45: Occupied Housing Units by Number of Households in the Housing Unit, Type of Housing Unit and Type of Locality

Number of Households in the Housing Unit and Type of Locality	Type of Housing Unit												
	Total		Not Stated		Other		Apartment		House		Villa		
	%	No.	%	No.	%	No.	%	No.	%	No.	%	No.	
Urban													
1	100	10332	0.1	7	0.7	75	55.9	5770	42.6	4403	0.7	77	1
2	100	92	-	-	-	-	60.9	56	39.1	36	-	-	2
3+	100	10	-	-	-	-	70.0	7	30.0	3	-	-	+3
Total	100	10434	0.1	7	0.7	75	55.9	5833	42.6	4442	0.7	77	
Rural													
1	100	8997	0.1	7	1.6	142	36.5	3286	61.2	5505	0.6	57	1
2	100	85	-	-	-	-	42.3	36	56.5	48	1.2	1	2
3+	100	9	-	-	-	-	44.4	4	55.6	5	-	-	+3
Total	100	9091	0.1	7	1.6	142	36.6	3326	61.1	5558	0.6	58	
Camps													
1	100	2470	0.0	1	0.6	15	58.6	1446	40.7	1006	0.1	2	1
2	100	53	-	-	-	-	66.0	35	34.0	18	-	-	2
3+	100	9	-	-	-	-	44.4	4	55.6	5	-	-	+3
Total	100	2532	0.0	1	0.7	15	58.6	1485	40.6	1029	0.1	2	
Tulkarm Governorate													
1	100	21799	0.1	15	1.1	232	48.1	10502	50.1	10914	0.6	136	1
2	100	230	-	-	-	-	55.2	127	44.4	102	0.4	1	2
3+	100	28	-	-	-	-	53.6	15	46.4	13	-	-	+3
Total	100	22057	0.1	15	1.1	232	48.2	10644	50.0	11029	0.6	137	

Note: Other includes Independent Room, Tent and Marginal.

Table 46: Occupied Housing Units by Connection to Public Networks (Water, Electricity and Sewage), Type of Housing Unit and Type of Locality

Connection to Public Networks and Type of Locality	Type of Housing Unit											
	Total		Not Stated		Other		Apartment		House		Villa	
	%	No.	%	No.	%	No.	%	No.	%	No.	%	No.
Urban												
Water Public Network	100	9968	0.0	4	0.4	41	57.3	5714	41.5	4133	0.8	76
Electricity Public Network	100	10370	0.0	4	0.6	58	56.2	5825	42.5	4406	0.7	77
Sewage Public Network	100	3258	0.0	1	0.2	8	79.1	2577	19.8	642	0.9	30
Rural												
Water Public Network	100	4827	0.1	3	1.0	49	39.0	1883	59.1	2852	0.8	40
Electricity Public Network	100	8671	0.0	4	1.2	107	37.3	3234	60.8	5268	0.7	58
Sewage Public Network	100	180	-	-	-	-	77.2	139	20.6	37	2.2	4
Camps												
Water Public Network	100	2520	0.0	1	0.3	8	58.8	1482	40.8	1027	0.1	2
Electricity Public Network	100	2519	0.0	1	0.4	9	58.9	1483	40.6	1024	0.1	2
Sewage Public Network	100	2369	0.0	1	0.3	8	58.9	1395	40.7	963	0.1	2
Tulkarm Governorate												
Water Public Network	100	17315	0.0	8	0.6	98	52.4	9079	46.3	8012	0.7	118
Electricity Public Network	100	21560	0.0	9	0.8	174	48.9	10542	49.7	10698	0.6	137
Sewage Public Network	100	5807	0.0	2	0.3	16	70.8	4111	28.3	1642	0.6	36

Note: Other includes Independent Room, Tent and Marginal.

()

:47

Table 47: Occupied Housing Units by Availability of (Kitchen, Bathroom and Toilet), Type of Housing Unit and Type of Locality

Availability of (Kitchen, Bathroom and Toilet) and Type of Locality	Type of Housing Unit												()
	Total		Not Stated		Other		Apartment		House		Villa		
	%	No.	%	No.	%	No.	%	No.	%	No.	%	No.	
Urban													
Kitchen	100	10242	0.0	4	0.3	32	56.5	5783	42.4	4346	0.8	77	
Bathroom	100	10221	0.0	4	0.3	30	56.6	5783	42.3	4327	0.8	77	
Toilet	100	10365	0.0	4	0.4	44	56.2	5819	42.7	4421	0.7	77	
Rural													
Kitchen	100	8765	0.0	4	0.4	39	37.3	3267	61.6	5397	0.7	58	
Bathroom	100	8748	0.0	4	0.4	36	37.4	3273	61.5	5377	0.7	58	
Toilet	100	8930	0.0	4	0.7	65	37.1	3305	61.6	5498	0.6	58	
Camps													
Kitchen	100	2444	0.0	1	0.2	4	59.1	1445	40.6	992	0.1	2	
Bathroom	100	2432	0.0	1	0.1	2	59.6	1450	40.2	977	0.1	2	
Toilet	100	2507	0.0	1	0.1	3	58.8	1475	41.0	1026	0.1	2	
Tulkarm Governorate													
Kitchen	100	21451	0.0	9	0.3	75	49.0	10495	50.1	10735	0.6	137	
Bathroom	100	21401	0.0	9	0.3	68	49.1	10506	50.0	10681	0.6	137	
Toilet	100	21802	0.0	9	0.5	112	48.7	10599	50.2	10945	0.6	137	

Note: Other includes Independent Room, Tent and Marginal.

Table 48: Households by Main Source of Energy for Cooking, Type of Housing Unit and Type of Locality

Main Source of Energy for Cooking and Type of Locality	Type of Housing Unit											
	Total		Not Stated		Other		Apartment		House		Villa	
	%	No.	%	No.	%	No.	%	No.	%	No.	%	No.
Urban												
Gas	100	10334	0.0	4	0.6	63	56.2	5807	42.5	4384	0.7	76
Kerosene	100	58	-	-	1.7	1	51.7	30	46.6	27	-	-
Electricity	100	6	-	-	-	-	16.7	1	83.3	5	-	-
Wood	100	84	-	-	4.8	4	34.5	29	60.7	51	-	-
Other	100	31	-	-	22.6	7	48.4	15	29.0	9	-	-
Not Stated	100	23	13.0	3	-	-	60.9	14	21.8	5	4.3	1
Total	100	10536	0.1	7	0.7	75	56.0	5896	42.5	4481	0.7	77
Rural												
Gas	100	8746	0.0	4	1.2	107	37.4	3267	60.7	5310	0.7	58
Kerosene	100	37	-	-	10.8	4	32.4	12	56.8	21	-	-
Electricity	100	4	-	-	-	-	-	-	100	4	-	-
Wood	100	303	-	-	6.3	19	19.5	59	74.2	225	-	-
Other	100	70	-	-	14.3	10	25.7	18	60.0	42	-	-
Not Stated	100	19	15.8	3	10.5	2	31.6	6	42.1	8	-	-
Total	100	9179	0.1	7	1.5	142	36.7	3362	61.1	5610	0.6	58

Table 48 (Cont.): Households by Main Source of Energy for Cooking, Type of Housing Unit and Type of Locality

Main Source of Energy for Cooking and Type of Locality	Type of Housing Unit											
	Total		Not Stated		Other		Apartment		House		Villa	
	%	No.	%	No.	%	No.	%	No.	%	No.	%	No.
Camps												
Gas	100	2543	0.0	1	0.4	9	59.2	1507	40.3	1024	0.1	2
Kerosene	100	31	-	-	-	-	29.0	9	71.0	22	-	-
Electricity	100	3	-	-	-	-	-	-	100	3	-	-
Wood	100	10	-	-	40.0	4	30.0	3	30.0	3	-	-
Other	100	12	-	-	16.7	2	50.0	6	33.3	4	-	-
Not Stated	100	3	-	-	-	-	100	3	-	-	-	-
Total	100	2602	0.0	1	0.6	15	58.7	1528	40.6	1056	0.1	2
Tulkarm Governorate												
Gas	100	21623	0.0	9	0.8	179	49.0	10581	49.6	10718	0.6	136
Kerosene	100	126	-	-	4.0	5	40.5	51	55.5	70	-	-
Electricity	100	13	-	-	-	-	7.7	1	92.3	12	-	-
Wood	100	397	-	-	6.8	27	22.9	91	70.3	279	-	-
Other	100	113	-	-	16.8	19	34.5	39	48.7	55	-	-
West Bank	100	45	13.3	6	4.4	2	51.2	23	28.9	13	2.2	1
Total	100	22317	0.1	15	1.0	232	48.4	10786	49.9	11147	0.6	137

Note: Other includes Independent Room, Tent and Marginal.

Table 49: Households by Main Source of Energy for Heating, Type of Housing Unit and Type of Locality

Main Source of Energy for Heating and Type of Locality	Type of Housing Unit											
	Total		Not Stated		Other		Apartment		House		Villa	
	%	No.	%	No.	%	No.	%	No.	%	No.	%	No.
Urban												
No Heating	100	1605	0.1	1	1.3	21	61.3	984	37.3	599	-	-
Gas	100	2566	-	-	0.0	1	66.2	1697	32.2	826	1.6	42
Gasoline	100	1644	0.1	1	0.2	3	58.0	954	40.7	669	1.0	17
Electricity	100	1311	-	-	0.2	2	67.7	888	31.4	412	0.7	9
Wood	100	3359	0.1	2	1.4	47	40.0	1343	58.3	1959	0.2	8
Diesel	100	13	-	-	-	-	30.8	4	61.5	8	7.7	1
Other	100	19	-	-	5.3	1	68.4	13	26.3	5	-	-
Not Stated	100	19	15.8	3	-	-	68.4	13	15.8	3	-	-
Total	100	10536	0.1	7	0.7	75	56.0	5896	42.5	4481	0.7	77
Rural												
No Heating	100	1079	-	-	3.0	32	47.4	512	49.5	534	0.1	1
Gas	100	948	-	-	0.1	1	45.3	429	51.8	491	2.8	27
Gasoline	100	1158	-	-	0.1	1	36.2	419	62.9	729	0.8	9
Electricity	100	751	-	-	0.4	3	45.8	344	52.5	394	1.3	10
Wood	100	5176	0.1	4	2.0	104	31.5	1629	66.2	3428	0.2	11
Diesel	100	11	-	-	-	-	81.8	9	18.2	2	-	-
Other	100	36	-	-	2.8	1	41.7	15	55.5	20	-	-
Not Stated	100	20	15.0	3	-	-	25.0	5	60.0	12	-	-
Total	100	9179	0.1	7	1.5	142	36.7	3362	61.1	5610	0.6	58

Table 49 (Cont.): Households by Main Source of Energy for Heating, Type of Housing Unit and Type of Locality

Main Source of Energy for Heating and Type of Locality	Type of Housing Unit											
	Total		Not Stated		Other		Apartment		House		Villa	
	%	No.	%	No.	%	No.	%	No.	%	No.	%	No.
Camps												
No Heating	100	727	-	-	0.7	5	64.7	470	34.5	251	0.1	1
Gas	100	200	-	-	-	-	58.0	116	41.5	83	0.5	1
Gasoline	100	472	0.2	1	-	-	60.0	283	39.8	188	-	-
Electricity	100	454	-	-	0.2	1	64.6	293	35.2	160	-	-
Wood	100	734	-	-	1.2	9	48.1	353	50.7	372	-	-
Diesel	100	2	-	-	-	-	100	2	-	-	-	-
Other	100	7	-	-	-	-	71.4	5	28.6	2	-	-
Not Stated	100	6	-	-	-	-	100	6	-	-	-	-
Total	100	2602	0.0	1	0.6	15	58.7	1528	40.6	1056	0.1	2
Tulkarm Governorate												
No Heating	100	3411	0.0	1	1.7	58	57.6	1966	40.6	1384	0.1	2
Gas	100	3714	-	-	0.1	2	60.3	2242	37.7	1400	1.9	70
Gasoline	100	3274	0.1	2	0.1	4	50.6	1656	48.4	1586	0.8	26
Electricity	100	2516	-	-	0.2	6	60.6	1525	38.4	966	0.8	19
Wood	100	9269	0.1	6	1.7	160	35.9	3325	62.1	5759	0.2	19
Diesel	100	26	-	-	-	-	57.7	15	38.5	10	3.8	1
Other	100	62	-	-	3.2	2	53.2	33	43.6	27	-	-
Not Stated	100	45	13.3	6	-	-	53.4	24	33.3	15	-	-
Total	100	22317	0.1	15	1.0	232	48.4	10786	49.9	11147	0.6	137

Note: Other includes Independent Room, Tent and Marginal.

Table 50: Households by Availability of Durable Goods, Type of Housing Unit and Type of Locality

Durable Goods and Type of Locality	Type of Housing Unit											
	Total		Not Stated		Other		Apartment		House		Villa	
	%	No.	%	No.	%	No.	%	No.	%	No.	%	No.
Urban												
Private Car	100	2564	0.1	2	0.2	5	60.8	1558	37.1	952	1.8	47
Refrigerator	100	9863	0.0	3	0.4	40	56.3	5554	42.5	4190	0.8	76
Solar Boiler	100	6909	0.1	4	0.1	9	55.8	3855	43.0	2971	1.0	70
Central Heating	100	35	–	–	–	–	45.7	16	48.6	17	5.7	2
Home Library	100	2226	0.1	2	–	–	57.8	1286	40.7	906	1.4	32
Cooking Stove	100	10396	0.0	4	0.6	65	56.2	5837	42.5	4413	0.7	77
Washing Machine	100	8794	0.0	3	0.2	18	57.1	5021	41.8	3676	0.9	76
Television	100	9530	0.0	4	0.3	28	57.0	5430	41.9	3992	0.8	76
Video	100	1612	0.1	1	0.1	1	65.4	1054	32.7	528	1.7	28
Computer	100	604	–	–	–	–	60.9	368	36.3	219	2.8	17
Phone Line	100	4253	0.0	2	0.1	4	60.0	2551	38.5	1636	1.4	60
Rural												
Private Car	100	1802	–	–	0.4	8	38.0	685	59.7	1075	1.9	34
Refrigerator	100	7802	0.0	2	0.6	43	36.7	2866	62.0	4833	0.7	58
Solar Boiler	100	6152	0.0	3	0.1	7	38.8	2383	60.2	3703	0.9	56
Central Heating	100	26	–	–	–	–	65.4	17	26.9	7	7.7	2
Home Library	100	1611	0.1	1	0.2	3	35.4	570	62.8	1013	1.5	24
Cooking Stove	100	8926	0.0	4	1.3	116	36.9	3292	61.2	5456	0.6	58
Washing Machine	100	6542	0.0	2	0.2	16	37.1	2426	61.8	4040	0.9	58
Television	100	7665	0.0	3	0.6	44	37.3	2857	61.3	4703	0.8	58
Video	100	855	–	–	0.2	2	41.0	350	56.5	483	2.3	20
Computer	100	273	–	–	–	–	36.6	100	60.1	164	3.3	9
Phone Line	100	1311	–	–	0.1	1	47.1	618	50.8	666	2.0	26

Table 50 (Cont.): Households by Availability of Durable Goods, Type of Housing Unit and Type of Locality

Durable Goods and Type of Locality	Type of Housing Unit											
	Total		Not Stated		Other		Apartment		House		Villa	
	%	No.	%	No.	%	No.	%	No.	%	No.	%	No.
Camps												
Private Car	100	270	-	-	-	-	61.8	167	37.8	102	0.4	1
Refrigerator	100	2327	0.0	1	0.1	2	58.2	1354	41.6	968	0.1	2
Solar Boiler	100	1589	0.1	1	0.1	2	58.9	935	40.8	649	0.1	2
Central Heating	100	3	-	-	-	-	100	3	-	-	-	-
Home Library	100	477	-	-	-	-	59.5	284	40.5	193	-	-
West Bank	100	2560	0.0	1	0.4	9	59.1	1513	40.4	1035	0.1	2
Washing Machine	100	2021	0.0	1	0.0	1	58.1	1174	41.8	843	0.1	2
Television	100	2324	-	-	0.2	4	59.1	1374	40.6	944	0.1	2
Video	100	268	-	-	-	-	62.7	168	37.3	100	-	-
Computer	100	59	-	-	-	-	62.7	37	37.3	22	-	-
Phone Line	100	755	0.1	1	-	-	58.4	441	41.5	313	-	-
Tulkarm Governorate												
Private Car	100	4636	0.0	2	0.3	13	52.0	2410	45.9	2129	1.8	82
Refrigerator	100	19992	0.0	6	0.4	85	48.9	9774	50.0	9991	0.7	136
Solar Boiler	100	14650	0.1	8	0.1	18	48.9	7173	50.0	7323	0.9	128
Central Heating	100	64	-	-	-	-	56.2	36	37.5	24	6.3	4
Home Library	100	4314	0.1	3	0.1	3	49.6	2140	48.9	2112	1.3	56
Cooking Stove	100	21882	0.0	9	0.9	190	48.6	10642	49.9	10904	0.6	137
Washing Machine	100	17357	0.0	6	0.2	35	49.7	8621	49.3	8559	0.8	136
Television	100	19519	0.0	7	0.4	76	49.5	9661	49.4	9639	0.7	136
Video	100	2735	0.0	1	0.1	3	57.5	1572	40.6	1111	1.8	48
Computer	100	936	-	-	-	-	53.9	505	43.3	405	2.8	26
Phone Line	100	6319	0.0	3	0.1	5	57.1	3610	41.4	2615	1.4	86

Note: Other includes Independent Room, Tent and Marginal.

Table 51: Households by Tenure of Housing Unit, Type of Housing Unit and Type of Locality

Tenure of Housing Unit and Type of Locality	Type of Housing Unit											
	Total		Not Stated		Other		Apartment		House		Villa	
	%	No.	%	No.	%	No.	%	No.	%	No.	%	No.
Urban												
Owned	100	6167	0.0	3	0.5	32	48.7	2999	49.7	3065	1.1	68
Rented Unfurnished	100	2417	-	-	0.6	14	67.2	1625	32.1	775	0.1	3
Rented Furnished	100	64	-	-	-	-	42.2	27	57.8	37	-	-
Without Payment	100	1819	0.1	1	1.0	18	66.9	1217	31.7	578	0.3	5
For Work	100	28	-	-	10.7	3	46.4	13	42.9	12	-	-
Other	100	22	-	-	36.4	8	13.6	3	50.0	11	-	-
Not Stated	100	19	15.8	3	-	-	63.1	12	15.8	3	5.3	1
Total	100	10536	0.1	7	0.7	75	56.0	5896	42.5	4481	0.7	77
Rural												
Owned	100	7491	0.1	4	1.3	95	33.6	2519	64.3	4817	0.7	56
Rented Unfurnished	100	522	-	-	1.7	9	42.7	223	55.4	289	0.2	1
Rented Furnished	100	24	-	-	4.2	1	37.5	9	58.3	14	-	-
Without Payment	100	1085	-	-	3.1	34	55.0	596	41.8	454	0.1	1
For Work	100	21	-	-	4.8	1	28.6	6	66.6	14	-	-
Other	100	11	-	-	9.1	1	27.3	3	63.6	7	-	-
Not Stated	100	25	12.0	3	4.0	1	24.0	6	60.0	15	-	-
Total	100	9179	0.1	7	1.5	142	36.7	3362	61.1	5610	0.6	58

Table 51 (Cont.): Households by Tenure of Housing Unit, Type of Housing Unit and Type of Locality

Tenure of Housing Unit and Type of Locality	Type of Housing Unit											
	Total		Not Stated		Other		Apartment		House		Villa	
	%	No.	%	No.	%	No.	%	No.	%	No.	%	No.
Camps												
Owned	100	2151	0.0	1	0.6	12	55.2	1187	44.1	949	0.1	2
Rented Unfurnished	100	54	-	-	1.9	1	66.6	36	31.5	17	-	-
Rented Furnished	100	3	-	-	-	-	33.3	1	66.7	2	-	-
Without Payment	100	385	-	-	0.5	2	77.4	298	22.1	85	-	-
For Work	100	4	-	-	-	-	50.0	2	50.0	2	-	-
Other	-	-	-	-	-	-	-	-	-	-	-	-
Not Stated	100	5	-	-	-	-	80.0	4	20.0	1	-	-
Total	100	2602	0.0	1	0.6	15	58.7	1528	40.6	1056	0.1	2
Tulkarm Governorate												
Owned	100	15809	0.1	8	0.9	139	42.4	6705	55.8	8831	0.8	126
Rented Unfurnished	100	2993	-	-	0.8	24	63.0	1884	36.1	1081	0.1	4
Rented Furnished	100	91	-	-	1.1	1	40.7	37	58.2	53	-	-
Without Payment	100	3289	0.0	1	1.6	54	64.2	2111	34.0	1117	0.2	6
For Work	100	53	-	-	7.5	4	39.6	21	52.9	28	-	-
Other	100	33	-	-	27.3	9	18.2	6	54.5	18	-	-
Not Stated	100	49	12.3	6	2.0	1	44.9	22	38.8	19	2.0	1
Total	100	22317	0.1	15	1.0	232	48.4	10786	49.9	11147	0.6	137

Note: Other includes Independent Room, Tent and Marginal.

Table 52: Palestinian Households by Refugee Status of Head of Household, Type of Housing Unit and Type of Locality

Refugee Status of Head of Household and Type of Locality	Type of Housing Unit											
	Total		Not Stated		Other		Apartment		House		Villa	
	%	No.	%	No.	%	No.	%	No.	%	No.	%	No.
Urban												
Registered Refugee	100	2544	0.0	1	0.6	14	58.1	1480	40.9	1040	0.4	9
Not Registered Refugee	100	175	-	-	2.3	4	57.7	101	38.3	67	1.7	3
Not Refugee	100	7781	0.1	6	0.7	57	55.3	4298	43.1	3355	0.8	65
Not Stated	100	33	-	-	-	-	42.4	14	57.6	19	-	-
Total	100	10533	0.1	7	0.7	75	56.0	5893	42.5	4481	0.7	77
Rural												
Registered Refugee	100	1669	-	-	1.4	23	43.7	730	53.9	900	1.0	16
Not Registered Refugee	100	116	-	-	4.3	5	39.6	46	55.2	64	0.9	1
Not Refugee	100	7339	0.1	7	1.6	114	34.9	2563	62.8	4614	0.6	41
Not Stated	100	55	-	-	-	-	41.8	23	58.2	32	-	-
Total	100	9179	0.1	7	1.5	142	36.7	3362	61.1	5610	0.6	58
Camps												
Registered Refugee	100	2542	0.0	1	0.6	14	58.8	1494	40.5	1031	0.1	2
Not Registered Refugee	100	8	-	-	-	-	87.5	7	12.5	1	-	-
Not Refugee	100	42	-	-	2.4	1	50.0	21	47.6	20	-	-
Not Stated	100	10	-	-	-	-	60.0	6	40.0	4	-	-
Total	100	2602	0.0	1	0.6	15	58.7	1528	40.6	1056	0.1	2
Tulkarm Governorate												
Registered Refugee	100	6755	0.0	2	0.8	51	54.8	3704	44.0	2971	0.4	27
Not Registered Refugee	100	299	-	-	3.0	9	51.5	154	44.2	132	1.3	4
Not Refugee	100	15162	0.1	13	1.1	172	45.4	6882	52.7	7989	0.7	106
Not Stated	100	98	-	-	-	-	43.9	43	56.1	55	-	-
Total	100	22314	0.1	15	1.0	232	48.3	10783	50.0	11147	0.6	137

Note: Other includes Independent Room, Tent and Marginal.

Table 53: Households by Educational Status of Head of Household, Type of Housing Unit and Type of Locality

Educational Status of Head of Household and Type of Locality	Type of Housing Unit											
	Total		Not Stated		Other		Apartment		House		Villa	
	%	No.	%	No.	%	No.	%	No.	%	No.	%	No.
Urban												
Illiterate	100	1381	0.1	2	3.1	42	47.3	653	49.4	682	0.1	2
Read & Write only	100	1253	0.1	1	0.6	7	48.7	611	50.0	626	0.6	8
Elementary	100	2312	0.0	1	0.4	10	51.8	1196	47.3	1093	0.5	12
Preparatory	100	1779	0.1	1	0.4	8	61.0	1085	37.8	673	0.7	12
Secondary	100	1456	–	–	0.4	6	60.7	884	38.1	555	0.8	11
Associated Diploma	100	986	0.2	2	0.2	2	60.8	599	38.1	376	0.7	7
Bachelor and Above	100	1351	–	–	–	–	63.6	859	34.5	467	1.9	25
Not Stated	100	18	–	–	–	–	50.0	9	50.0	9	–	–
Total	100	10536	0.1	7	0.7	75	56.0	5896	42.5	4481	0.7	77
Rural												
Illiterate	100	1396	–	–	5.9	82	31.9	445	62.1	867	0.1	2
Read & Write only	100	1350	0.1	1	1.3	17	35.6	481	62.4	843	0.6	8
Elementary	100	2011	0.1	3	0.7	14	34.7	697	64.0	1286	0.5	11
Preparatory	100	1713	0.1	1	0.7	12	42.2	724	56.2	963	0.8	13
Secondary	100	1154	0.2	2	0.5	6	39.4	455	59.5	686	0.4	5
Associated Diploma	100	790	–	–	0.8	6	36.2	286	62.1	491	0.9	7
Bachelor and Above	100	749	–	–	0.5	4	36.1	270	61.8	463	1.6	12
Not Stated	100	16	–	–	6.3	1	25.0	4	68.7	11	–	–
Total	100	9179	0.1	7	1.5	142	36.7	3362	61.1	5610	0.6	58

Table 53 (Cont.): Households by Educational Status of Head of Household, Type of Housing Unit and Type of Locality

Educational Status of Head of Household and Type of Locality	Type of Housing Unit											
	Total		Not Stated		Other		Apartment		House		Villa	
	%	No.	%	No.	%	No.	%	No.	%	No.	%	No.
Camps												
Illiterate	100	539	-	-	1.5	8	49.5	267	49.0	264	-	-
Read & Write only	100	347	0.3	1	-	-	53.9	187	45.8	159	-	-
Elementary	100	582	-	-	0.5	3	56.2	327	43.1	251	0.2	1
Preparatory	100	605	-	-	0.2	1	63.8	386	35.8	217	0.2	1
Secondary	100	232	-	-	0.4	1	68.1	158	31.5	73	-	-
Associated Diploma	100	244	-	-	0.4	1	64.8	158	34.8	85	-	-
Bachelor and Above	100	49	-	-	2.0	1	83.7	41	14.3	7	-	-
Not Stated	100	4	-	-	-	-	100	4	-	-	-	-
Total	100	2602	0.0	1	0.6	15	58.7	1528	40.6	1056	0.1	2
Tulkarm Governorate												
Illiterate	100	3316	0.1	2	4.0	132	41.2	1365	54.6	1813	0.1	4
Read & Write only	100	2950	0.1	3	0.8	24	43.4	1279	55.2	1628	0.5	16
Elementary	100	4905	0.1	4	0.6	27	45.2	2220	53.6	2630	0.5	24
Preparatory	100	4097	0.0	2	0.5	21	53.6	2195	45.3	1853	0.6	26
Secondary	100	2842	0.1	2	0.5	13	52.6	1497	46.2	1314	0.6	16
Associated Diploma	100	2020	0.1	2	0.4	9	51.7	1043	47.1	952	0.7	14
Bachelor and Above	100	2149	-	-	0.2	5	54.4	1170	43.6	937	1.7	37
Not Stated	100	38	-	-	2.6	1	44.8	17	52.6	20	-	-
Total	100	22317	0.1	15	1.0	232	48.4	10786	49.9	11147	0.6	137

Note: Other includes Independent Room, Tent and Marginal.

Table 54: Households by Main Occupation of Head of Household, Type of Housing Unit and Type of Locality

Main Occupation of Head of Household and Type of Locality	Type of Housing Unit											
	Total		Not Stated		Other		Apartment		House		Villa	
	%	No.	%	No.	%	No.	%	No.	%	No.	%	No.
Urban												
Legislators and Managers	100	471	-	-	-	-	69.4	327	28.7	135	1.9	9
Professionals	100	696	-	-	-	-	63.3	441	34.8	242	1.9	13
Technicians and Associate Professionals	100	509	0.2	1	-	-	57.2	291	42.0	214	0.6	3
Clerks	100	244	-	-	-	-	57.0	139	41.4	101	1.6	4
Services and Sales Workers	100	1532	0.1	2	0.3	4	63.1	966	35.7	547	0.8	13
Skilled Agricultural and Fishing Workers	100	1002	0.1	1	1.0	10	41.6	417	56.6	567	0.7	7
Crafts and Related Workers	100	1957	-	-	0.3	6	58.4	1142	40.8	799	0.5	10
Plant and Machine Operators	100	612	0.2	1	0.3	2	53.1	325	45.6	279	0.8	5
Elementary Occupation	100	1819	-	-	1.0	19	52.2	948	46.5	846	0.3	6
Not Stated	100	20	-	-	-	-	60.0	12	40.0	8	-	-
Total	100	8862	0.1	5	0.5	41	56.5	5008	42.1	3738	0.8	70
Rural												
Legislators and Managers	100	187	-	-	-	-	39.0	73	56.7	106	4.3	8
Professionals	100	382	-	-	0.3	1	36.9	141	61.5	235	1.3	5
Technicians and Associate Professionals	100	283	0.7	2	1.1	3	32.8	93	64.3	182	1.1	3
Clerks	100	142	-	-	-	-	29.6	42	69.7	99	0.7	1
Services and Sales Workers	100	829	0.1	1	0.5	4	41.8	347	55.9	463	1.7	14
Skilled Agricultural and Fishing Workers	100	1363	0.1	2	1.3	18	35.9	489	62.4	850	0.3	4
Crafts and Related Workers	100	1393	-	-	0.6	9	40.0	557	58.9	820	0.5	7
Plant and Machine Operators	100	513	-	-	0.6	3	40.0	205	58.4	300	1.0	5
Elementary Occupation	100	2675	-	-	1.1	29	36.6	978	62.1	1663	0.2	5
Not Stated	100	15	-	-	-	-	40.0	6	60.0	9	-	-
Total	100	7782	0.1	5	0.9	67	37.6	2931	60.7	4727	0.7	52

Table 54 (Cont.): Households by Main Occupation of Head of Household, Type of Housing Unit and Type of Locality

Main Occupation of Head of Household and Type of Locality	Type of Housing Unit											
	Total		Not Stated		Other		Apartment		House		Villa	
	%	No.	%	No.	%	No.	%	No.	%	No.	%	No.
Camps												
Legislators and Managers	100	27	-	-	-	-	63.0	17	37.0	10	-	-
Professionals	100	26	-	-	3.8	1	84.7	22	11.5	3	-	-
Technicians and Associate Professionals	100	74	-	-	-	-	54.1	40	45.9	34	-	-
Clerks	100	31	-	-	-	-	67.7	21	32.3	10	-	-
Services and Sales Workers	100	263	0.4	1	0.4	1	59.7	157	39.1	103	0.4	1
Skilled Agricultural and Fishing Workers	100	53	-	-	7.5	4	41.5	22	51.0	27	-	-
Crafts and Related Workers	100	522	-	-	-	-	64.9	339	35.1	183	-	-
Plant and Machine Operators	100	151	-	-	-	-	63.6	96	36.4	55	-	-
Elementary Occupation	100	957	-	-	0.5	5	58.6	561	40.8	390	0.1	1
Not Stated	100	2	-	-	-	-	50.0	1	50.0	1	-	-
Total	100	2106	0.0	1	0.5	11	60.6	1276	38.8	816	0.1	2
Tulkarm Governorate												
Legislators and Managers	100	685	-	-	-	-	60.9	417	36.6	251	2.5	17
Professionals	100	1104	-	-	0.2	2	54.7	604	43.5	480	1.6	18
Technicians and Associate Professionals	100	866	0.3	3	0.3	3	49.0	424	49.7	430	0.7	6
Clerks	100	417	-	-	-	-	48.4	202	50.4	210	1.2	5
Services and Sales Workers	100	2624	0.2	4	0.3	9	56.0	1470	42.4	1113	1.1	28
Skilled Agricultural and Fishing Workers	100	2418	0.1	3	1.3	32	38.4	928	59.7	1444	0.5	11
Crafts and Related Workers	100	3872	-	-	0.4	15	52.7	2038	46.5	1802	0.4	17
Plant and Machine Operators	100	1276	0.1	1	0.4	5	49.0	626	49.7	634	0.8	10
Elementary Occupation	100	5451	-	-	1.0	53	45.6	2487	53.2	2899	0.2	12
Not Stated	100	37	-	-	-	-	51.4	19	48.6	18	-	-
Total	100	18750	0.1	11	0.6	119	49.1	9215	49.5	9281	0.7	124

Note: Other includes Independent Room, Tent and Marginal.

Table 55: Households by Number of Employed Members per Household, Type of Housing Unit and Type of Locality

Number of Employed Members per Household and Type of Locality	Type of Housing Unit												
	Total		Not Stated		Other		Apartment		House		Villa		
	%	No.	%	No.	%	No.	%	No.	%	No.	%	No.	
Urban													
0	100	1256	0.1	1	2.8	35	53.2	669	43.6	547	0.3	4	0
1	100	6116	0.0	3	0.5	33	59.7	3647	39.2	2396	0.6	37	1
2	100	2027	0.1	2	0.3	6	54.4	1103	44.1	893	1.1	23	2
3	100	725	–	–	0.1	1	43.4	315	55.5	402	1.0	7	3
4	100	278	0.4	1	–	–	39.9	111	58.6	163	1.1	3	4
5+	100	134	–	–	–	–	38.1	51	59.7	80	2.2	3	+5
Total	100	10536	0.1	7	0.7	75	56.0	5896	42.5	4481	0.7	77	
Rural													
0	100	1207	0.1	1	6.3	76	32.5	392	60.7	733	0.4	5	0
1	100	5490	0.1	4	0.9	50	39.3	2160	59.1	3244	0.6	32	1
2	100	1458	0.1	2	0.8	12	33.9	494	64.6	941	0.6	9	2
3	100	638	–	–	0.2	1	30.5	195	68.0	434	1.3	8	3
4	100	267	–	–	0.7	2	32.6	87	66.0	176	0.7	2	4
5+	100	119	–	–	0.8	1	28.6	34	68.9	82	1.7	2	+5
Total	100	9179	0.1	7	1.5	142	36.7	3362	61.1	5610	0.6	58	

Table 55 (Cont.): Households by Number of Employed Members per Household, Type of Housing Unit and Type of Locality

Number of Employed Members per Household and Type of Locality	Type of Housing Unit												
	Total		Not Stated		Other		Apartment		House		Villa		
	%	No.	%	No.	%	No.	%	No.	%	No.	%	No.	
Camps													
0	100	331	-	-	1.8	6	52.9	175	45.3	150	-	-	0
1	100	1465	-	-	0.4	6	66.3	972	33.2	486	0.1	1	1
2	100	405	-	-	0.2	1	48.2	195	51.4	208	0.2	1	2
3	100	215	0.5	1	-	-	50.7	109	48.8	105	-	-	3
4	100	111	-	-	1.8	2	41.4	46	56.8	63	-	-	4
5+	100	75	-	-	-	-	41.3	31	58.7	44	-	-	+5
Total	100	2602	0.0	1	0.6	15	58.7	1528	40.6	1056	0.1	2	
Tulkarm Governorate													
0	100	2794	0.1	2	4.2	117	44.2	1236	51.2	1430	0.3	9	0
1	100	13071	0.1	7	0.7	89	51.8	6779	46.9	6126	0.5	70	1
2	100	3890	0.1	4	0.5	19	46.1	1792	52.5	2042	0.8	33	2
3	100	1578	0.1	1	0.1	2	39.2	619	59.6	941	1.0	15	3
4	100	656	0.2	1	0.6	4	37.2	244	61.2	402	0.8	5	4
5+	100	328	-	-	0.3	1	35.4	116	62.8	206	1.5	5	+5
Total	100	22317	0.1	15	1.0	232	48.4	10786	49.9	11147	0.6	137	

Note: Other includes Independent Room, Tent and Marginal.

Table 56: Households by Tenure of Housing Unit and Type of Locality

Type of Locality	Tenure of Housing Unit															
	Total		Not Stated		Other		For Work		Without Payment		Rented Furnished		Rented Unfurnished		Owned	
	%	No.	%	No.	%	No.	%	No.	%	No.	%	No.	%	No.	%	No.
Urban	100	10536	0.2	19	0.2	22	0.3	28	17.3	1819	0.6	64	22.9	2417	58.5	6167
Rural	100	9179	0.3	25	0.1	11	0.2	21	11.8	1085	0.3	24	5.7	522	81.6	7491
Camps	100	2602	0.2	5	-	-	0.2	4	14.8	385	0.1	3	2.1	54	82.6	2151
Tulkarm Governorate	100	22317	0.2	49	0.1	33	0.2	53	14.8	3289	0.4	91	13.4	2993	70.9	15809

Table 57: Households by Housing Density, Tenure of Housing Unit and Type of Locality

Housing Density and Type of Locality	Tenure of Housing Unit																
	Total		Not Stated		Other		For Work		Without Payment		Rented Furnished		Rented Unfurnished		Owned		
	%	No.	%	No.	%	No.	%	No.	%	No.	%	No.	%	No.	%	No.	
Urban																	
Less than 1	100	1638	-	-	0.1	1	0.3	5	16.7	274	0.4	7	20.5	336	62.0	1015	1
1.00-1.99	100	4431	0.1	3	0.0	2	0.2	10	16.5	732	0.5	20	22.0	974	60.7	2690	1.99-1.00
2.00-2.99	100	2757	0.2	5	0.2	5	0.3	9	16.9	466	0.7	20	22.8	628	58.9	1624	2.99-2.00
3.00+	100	1695	0.1	2	0.8	14	0.2	4	20.4	346	1.0	17	28.2	478	49.3	834	+3.00
Total	100	10521	0.1	10	0.2	22	0.3	28	17.3	1818	0.6	64	23.0	2416	58.5	6163	
Rural																	
Less than 1	100	1014	0.3	3	0.1	1	0.2	2	12.3	125	0.1	1	5.8	59	81.2	823	1
1.00-1.99	100	3538	0.0	1	0.1	5	0.2	7	10.1	355	0.2	7	4.4	157	85.0	3006	1.99-1.00
2.00-2.99	100	2570	0.2	6	0.1	2	0.1	3	10.9	279	0.2	6	5.1	132	83.4	2142	2.99-2.00
3.00+	100	2038	0.2	4	0.1	3	0.4	9	16.0	325	0.5	10	8.5	174	74.3	1513	+3.00
Total	100	9160	0.2	14	0.1	11	0.2	21	11.8	1084	0.3	24	5.7	522	81.7	7484	
Camps																	
Less than 1	100	217	0.5	1	-	-	-	-	16.6	36	0.5	1	2.3	5	80.1	174	1
1.00-1.99	100	840	-	-	-	-	0.2	2	14.8	124	-	-	2.3	19	82.7	695	1.99-1.00
2.00-2.99	100	801	0.2	2	-	-	-	-	13.1	105	-	-	1.9	15	84.8	679	2.99-2.00
3.00+	100	743	0.3	2	-	-	0.3	2	16.1	120	0.3	2	2.0	15	81.0	602	+3.00
Total	100	2601	0.2	5	-	-	0.2	4	14.8	385	0.1	3	2.1	54	82.6	2150	
Tulkarm Governorate																	
Less than 1	100	2869	0.1	4	0.1	2	0.2	7	15.2	435	0.3	9	13.9	400	70.2	2012	1
1.00-1.99	100	8809	0.0	4	0.1	7	0.2	19	13.7	1211	0.3	27	13.1	1150	72.6	6391	1.99-1.00
2.00-2.99	100	6128	0.2	13	0.1	7	0.2	12	13.9	850	0.4	26	12.6	775	72.6	4445	2.99-2.00
3.00+	100	4476	0.2	8	0.4	17	0.3	15	17.7	791	0.6	29	14.9	667	65.9	2949	+3.00
Total	100	22282	0.1	29	0.1	33	0.2	53	14.8	3287	0.4	91	13.5	2992	70.9	15797	

()

:58

Table 58: Households by Connection to Public Networks (Water, Electricity and Sewage), Tenure of Housing Unit and Type of Locality

Connection to Public Networks and Type of Locality	Tenure of Housing Unit															
	Total		Not Stated		Other		For Work		Without Payment		Rented Furnished		Rented Unfurnished		Owned	
	%	No.	%	No.	%	No.	%	No.	%	No.	%	No.	%	No.	%	No.
Urban																
Water Public Network	100	10067	0.1	13	0.1	13	0.2	25	17.0	1709	0.6	59	23.6	2374	58.4	5874
Electricity Public Network	100	10472	0.1	13	0.1	15	0.3	27	17.2	1804	0.6	64	23.0	2407	58.7	6142
Sewage Public Network	100	3286	0.2	8	0.1	2	0.4	14	14.7	482	0.3	10	40.1	1319	44.2	1451
Rural																
Water Public Network	100	4880	0.2	8	0.0	2	0.2	8	10.7	524	0.3	13	7.7	376	80.9	3949
Electricity Public Network	100	8756	0.2	18	0.1	9	0.2	19	11.8	1034	0.3	23	5.7	499	81.7	7154
Sewage Public Network	100	181	-	-	-	-	-	-	18.8	34	0.6	1	23.2	42	57.4	104
Camps																
Water Public Network	100	2590	0.2	5	-	-	0.2	4	14.8	383	0.1	3	2.1	54	82.6	2141
Electricity Public Network	100	2589	0.2	5	-	-	0.2	4	14.7	380	0.1	3	2.1	54	82.7	2143
Sewage Public Network	100	2433	0.2	4	-	-	0.1	2	14.8	361	0.1	2	2.0	49	82.8	2015
Tulkarm Governorate																
Water Public Network	100	17537	0.1	26	0.1	15	0.2	37	14.9	2616	0.4	75	16.0	2804	68.3	11964
Electricity Public Network	100	21817	0.2	36	0.1	24	0.2	50	14.7	3218	0.4	90	13.6	2960	70.8	15439
Sewage Public Network	100	5900	0.2	12	0.0	2	0.3	16	14.9	877	0.2	13	23.9	1410	60.5	3570

Table 59: Households by Availability of (Kitchen, Bathroom and Toilet), Tenure of Housing Unit and Type of Locality

Availability of (Kitchen, Bathroom and Toilet) and Type of Locality	Tenure of Housing Unit																()
	Total		Not Stated		Other		For Work		Without Payment		Rented Furnished		Rented Unfurnished		Owned		
	%	No.	%	No.	%	No.	%	No.	%	No.	%	No.	%	No.	%	No.	
Urban																	
Kitchen	100	10343	0.1	12	0.1	15	0.3	27	17.2	1776	0.6	64	23.0	2379	58.7	6070	
Bathroom	100	10321	0.1	12	0.1	14	0.3	27	17.2	1778	0.6	62	22.8	2351	58.9	6077	
Toilet	100	10463	0.1	12	0.1	15	0.3	27	17.2	1799	0.6	64	23.0	2408	58.7	6138	
Rural																	
Kitchen	100	8848	0.2	15	0.1	9	0.2	19	11.5	1014	0.2	21	5.7	503	82.1	7267	
Bathroom	100	8835	0.2	14	0.1	9	0.2	20	11.5	1016	0.2	21	5.5	490	82.3	7265	
Toilet	100	9018	0.2	15	0.1	9	0.2	20	11.7	1054	0.2	22	5.7	514	81.9	7384	
Camps																	
Kitchen	100	2513	0.2	5	-	-	0.1	3	14.7	369	0.1	3	2.0	51	82.9	2082	
Bathroom	100	2500	0.2	5	-	-	0.1	3	14.8	370	0.1	3	2.0	51	82.8	2068	
Toilet	100	2576	0.2	5	-	-	0.2	4	14.8	383	0.1	3	2.1	53	82.6	2128	
Tulkarm Governorate																	
Kitchen	100	21704	0.1	32	0.1	24	0.2	49	14.6	3159	0.4	88	13.5	2933	71.1	15419	
Bathroom	100	21656	0.1	31	0.1	23	0.2	50	14.6	3164	0.4	86	13.4	2892	71.2	15410	
Toilet	100	22057	0.1	32	0.1	24	0.2	51	14.7	3236	0.4	89	13.5	2975	71.0	15650	

Table 60: Palestinian Households by Refugee Status of Head of Household, Tenure of Housing Unit and Type of Locality

Refugee Status of Head of Household and Type of Locality	Tenure of Housing Unit															
	Total		Not Stated		Other		For Work		Without Payment		Rented Furnished		Rented Unfurnished		Owned	
	%	No.	%	No.	%	No.	%	No.	%	No.	%	No.	%	No.	%	No.
Urban																
Recorded Refugee	100	2544	0.1	2	0.3	8	0.3	8	14.7	374	0.8	20	35.5	902	48.3	1230
Not Recorded Refugee	100	175	-	-	-	-	1.7	3	13.1	23	0.6	1	30.3	53	54.3	95
Not Refugee	100	7781	0.2	17	0.2	14	0.2	17	18.2	1418	0.6	43	18.7	1452	61.9	4820
Not Stated	100	33	-	-	-	-	-	-	12.1	4	-	-	21.2	7	66.7	22
Total	100	10533	0.2	19	0.2	22	0.3	28	17.3	1819	0.6	64	22.9	2414	58.5	6167
Rural																
Recorded Refugee	100	1669	0.1	2	0.1	2	0.4	6	12.2	203	0.6	10	12.9	215	73.7	1231
Not Recorded Refugee	100	116	-	-	-	-	-	-	19.0	22	-	-	5.2	6	75.8	88
Not Refugee	100	7339	0.3	22	0.1	9	0.2	15	11.7	856	0.2	14	4.1	299	83.4	6124
Not Stated	100	55	1.8	1	-	-	-	-	7.3	4	-	-	3.6	2	87.3	48
Total	100	9179	0.3	25	0.1	11	0.2	21	11.8	1085	0.3	24	5.7	522	81.6	7491
Camps																
Recorded Refugee	100	2542	0.2	5	-	-	0.2	4	14.9	378	0.1	3	2.0	51	82.6	2101
Not Recorded Refugee	100	8	-	-	-	-	-	-	25.0	2	-	-	12.5	1	62.5	5
Not Refugee	100	42	-	-	-	-	-	-	11.9	5	-	-	4.8	2	83.3	35
Not Stated	100	10	-	-	-	-	-	-	-	-	-	-	-	-	100	10
Total	100	2602	0.2	5	-	-	0.2	4	14.8	385	0.1	3	2.1	54	82.6	2151
Tulkarm Governorate																
Recorded Refugee	100	6755	0.1	9	0.1	10	0.3	18	14.1	955	0.5	33	17.3	1168	67.6	4562
Not Recorded Refugee	100	299	-	-	-	-	1.0	3	15.7	47	0.3	1	20.1	60	62.9	188
Not Refugee	100	15162	0.3	39	0.2	23	0.2	32	15.1	2279	0.4	57	11.6	1753	72.4	10979
Not Stated	100	98	1.0	1	-	-	-	-	8.2	8	-	-	9.2	9	81.6	80
Total	100	22314	0.2	49	0.1	33	0.2	53	14.8	3289	0.4	91	13.4	2990	70.9	15809

Table 61: Households by Household Size, Tenure of Housing Unit and Type of Locality

Household Size and Type of Locality	Tenure of Housing Unit																
	Total		Not Stated		Other		For Work		Without Payment		Rented Furnished		Rented Unfurnished		Owned		
	%	No.	%	No.	%	No.	%	No.	%	No.	%	No.	%	No.	%	No.	
Urban																	
1	100	490	0.2	1	0.4	2	0.6	3	23.7	116	0.4	2	18.6	91	56.1	275	1
2	100	1154	0.3	3	0.2	2	0.7	8	18.4	213	0.9	10	23.6	273	55.9	645	2
3	100	974	-	-	0.3	3	-	-	19.2	187	0.4	4	25.4	247	54.7	533	3
4	100	1158	0.2	2	0.1	1	0.3	4	21.8	253	0.9	10	25.8	299	50.9	589	4
5	100	1418	0.4	6	0.2	3	0.2	3	19.6	277	0.8	12	28.4	403	50.4	714	5
6	100	1518	0.1	2	0.1	1	0.5	7	17.6	267	0.7	11	24.1	366	56.9	864	6
7	100	1262	0.2	2	-	-	0.1	1	15.2	192	0.5	6	21.6	273	62.4	788	7
8	100	1015	0.2	2	0.3	3	0.1	1	13.9	141	0.2	2	21.9	222	63.4	644	8
9+	100	1547	0.1	1	0.5	7	0.1	1	11.1	173	0.5	7	15.7	243	72.0	1115	+9
Total	100	10536	0.2	19	0.2	22	0.3	28	17.3	1819	0.6	64	22.9	2417	58.5	6167	
Rural																	
1	100	414	1.2	5	0.2	1	0.7	3	20.3	84	-	-	3.6	15	74.0	306	1
2	100	932	0.4	4	0.1	1	0.2	2	14.6	136	0.1	1	7.4	69	77.2	719	2
3	100	887	0.1	1	0.6	5	0.1	1	16.1	143	0.2	2	6.5	58	76.4	677	3
4	100	1068	0.1	1	-	-	0.1	1	15.6	167	0.2	2	6.1	65	77.9	832	4
5	100	1147	0.3	4	-	-	0.3	4	13.7	157	0.5	6	6.9	79	78.3	897	5
6	100	1231	0.4	5	0.1	1	0.3	4	10.9	134	0.4	5	5.7	70	82.2	1012	6
7	100	1018	0.2	2	0.2	2	0.3	3	10.3	105	0.2	2	6.2	63	82.6	841	7
8	100	871	0.1	1	0.1	1	0.1	1	7.4	64	0.2	2	3.9	34	88.2	768	8
9+	100	1611	0.1	2	-	-	0.1	2	5.9	95	0.2	4	4.3	69	89.4	1439	+9
Total	100	9179	0.3	25	0.1	11	0.2	21	11.8	1085	0.3	24	5.7	522	81.6	7491	

Table 61 (Cont.): Households by Household Size, Tenure of Housing Unit and Type of Locality

Household Size and Type of Locality	Tenure of Housing Unit																
	Total		Not Stated		Other		For Work		Without Payment		Rented Furnished		Rented Unfurnished		Owned		
	%	No.	%	No.	%	No.	%	No.	%	No.	%	No.	%	No.	%	No.	
Camps																	
1	100	96	1.0	1	-	-	2.1	2	15.6	15	-	-	2.1	2	79.2	76	1
2	100	268	-	-	-	-	-	-	21.3	57	0.4	1	5.2	14	73.1	196	2
3	100	245	-	-	-	-	-	-	22.8	56	-	-	2.9	7	74.3	182	3
4	100	266	-	-	-	-	0.4	1	16.2	43	-	-	1.9	5	81.5	217	4
5	100	312	-	-	-	-	-	-	16.7	52	-	-	2.6	8	80.7	252	5
6	100	312	0.3	1	-	-	-	-	17.9	56	-	-	2.6	8	79.2	247	6
7	100	293	0.3	1	-	-	-	-	14.0	41	-	-	1.4	4	84.3	247	7
8	100	233	0.4	1	-	-	-	-	11.2	26	-	-	1.7	4	86.7	202	8
9+	100	577	0.2	1	-	-	0.2	1	6.8	39	0.3	2	0.3	2	92.2	532	+9
Total	100	2602	0.2	5	-	-	0.2	4	14.8	385	0.1	3	2.1	54	82.6	2151	
Tulkarm Governorate																	
1	100	1000	0.7	7	0.3	3	0.8	8	21.5	215	0.2	2	10.8	108	65.7	657	1
2	100	2354	0.3	7	0.1	3	0.4	10	17.3	406	0.5	12	15.1	356	66.3	1560	2
3	100	2106	0.0	1	0.4	8	0.0	1	18.4	386	0.3	6	14.8	312	66.1	1392	3
4	100	2492	0.1	3	0.0	1	0.2	6	18.6	463	0.5	12	14.8	369	65.8	1638	4
5	100	2877	0.3	10	0.1	3	0.2	7	16.9	486	0.6	18	17.1	490	64.8	1863	5
6	100	3061	0.3	8	0.1	2	0.4	11	14.9	457	0.5	16	14.5	444	69.3	2123	6
7	100	2573	0.2	5	0.1	2	0.2	4	13.1	338	0.3	8	13.2	340	72.9	1876	7
8	100	2119	0.2	4	0.2	4	0.1	2	10.9	231	0.2	4	12.3	260	76.1	1614	8
9+	100	3735	0.1	4	0.2	7	0.1	4	8.2	307	0.3	13	8.4	314	82.7	3086	+9
Total	100	22317	0.2	49	0.1	33	0.2	53	14.8	3289	0.4	91	13.4	2993	70.9	15809	

Table 62: Households by Educational Status of Head of Household, Tenure of Housing Unit and Type of Locality

Educational Status of Head of Household and Type of Locality	Tenure of Housing Unit															
	Total		Not Stated		Other		For Work		Without Payment		Rented Furnished		Rented Unfurnished		Owned	
	%	No.	%	No.	%	No.	%	No.	%	No.	%	No.	%	No.	%	No.
Urban																
Illiterate	100	1381	0.4	5	0.5	8	0.1	1	13.1	181	0.4	5	15.7	217	69.8	964
Read & Write only	100	1253	-	-	0.2	2	0.2	2	9.9	124	0.5	6	15.8	199	73.4	920
Elementary	100	2312	0.2	5	0.3	6	0.4	9	17.7	411	0.7	16	22.3	515	58.4	1350
Preparatory	100	1779	0.2	3	0.2	3	0.2	4	23.2	412	0.7	13	24.2	430	51.3	914
Secondary	100	1456	0.1	1	0.1	1	0.4	6	19.7	287	0.6	9	25.6	373	53.5	779
Associated Diploma	100	986	0.3	3	0.2	2	0.4	4	17.0	167	0.5	5	29.7	293	51.9	512
Bachelor and Above	100	1351	0.1	2	-	-	0.1	2	17.6	237	0.7	10	28.5	384	53.0	716
Not Stated	100	18	-	-	-	-	-	-	-	-	-	-	33.3	6	66.7	12
Total	100	10536	0.2	19	0.2	22	0.3	28	17.3	1819	0.6	64	22.9	2417	58.5	6167
Rural																
Illiterate	100	1396	0.4	5	0.4	5	0.1	1	11.2	157	0.3	4	3.1	43	84.5	1181
Read & Write only	100	1350	0.1	2	-	-	0.1	2	4.8	65	0.1	1	2.9	39	92.0	1241
Elementary	100	2011	0.3	7	0.1	2	0.3	6	10.1	203	0.3	7	4.9	98	84.0	1688
Preparatory	100	1713	0.4	6	0.1	2	0.2	4	14.1	242	0.2	3	7.6	131	77.4	1325
Secondary	100	1154	0.3	3	0.2	2	0.4	5	17.3	200	0.3	4	7.7	89	73.8	851
Associated Diploma	100	790	-	-	-	-	0.3	2	12.3	97	0.6	5	7.8	62	79.0	624
Bachelor and Above	100	749	0.1	1	-	-	0.1	1	15.9	119	-	-	8.0	60	75.9	568
Not Stated	100	16	6.3	1	-	-	-	-	12.5	2	-	-	-	-	81.2	13
Total	100	9179	0.3	25	0.1	11	0.2	21	11.8	1085	0.3	24	5.7	522	81.6	7491

Table 62 (Cont.): Households by Educational Status of Head of Household, Tenure of Housing Unit and Type of Locality

Educational Status of Head of Household and Type of Locality	Tenure of Housing Unit															
	Total		Not Stated		Other		For Work		Without Payment		Rented Furnished		Rented Unfurnished		Owned	
	%	No.	%	No.	%	No.	%	No.	%	No.	%	No.	%	No.	%	No.
Camps																
Illiterate	100	539	-	-	-	-	0.2	1	7.2	39	-	-	0.9	5	91.7	494
Read & Write only	100	347	-	-	-	-	-	-	6.3	22	-	-	1.7	6	92.0	319
Elementary	100	582	0.2	1	-	-	0.2	1	14.6	85	0.2	1	1.9	11	82.9	483
Preparatory	100	605	0.7	4	-	-	0.2	1	20.7	125	-	-	2.3	14	76.1	461
Secondary	100	232	-	-	-	-	-	-	24.6	57	-	-	3.4	8	72.0	167
Associated Diploma	100	244	-	-	-	-	0.4	1	19.7	48	0.4	1	2.9	7	76.6	187
Bachelor and Above	100	49	-	-	-	-	-	-	18.4	9	-	-	6.1	3	75.5	37
Not Stated	100	4	-	-	-	-	-	-	-	-	25.0	1	-	-	75.0	3
Total	100	2602	0.2	5	-	-	0.2	4	14.8	385	0.1	3	2.1	54	82.6	2151
Tulkarm Governorate																
Illiterate	100	3316	0.3	10	0.4	13	0.1	3	11.4	377	0.3	9	8.0	265	79.5	2639
Read & Write only	100	2950	0.1	2	0.1	2	0.1	4	7.2	211	0.2	7	8.3	244	84.0	2480
Elementary	100	4905	0.3	13	0.2	8	0.3	16	14.3	699	0.5	24	12.7	624	71.7	3521
Preparatory	100	4097	0.3	13	0.1	5	0.2	9	19.0	779	0.4	16	14.1	575	65.9	2700
Secondary	100	2842	0.1	4	0.1	3	0.4	11	19.1	544	0.5	13	16.5	470	63.3	1797
Associated Diploma	100	2020	0.1	3	0.1	2	0.3	7	15.5	312	0.5	11	18.0	362	65.5	1323
Bachelor and Above	100	2149	0.1	3	-	-	0.1	3	17.0	365	0.5	10	20.8	447	61.5	1321
Not Stated	100	38	2.6	1	-	-	-	-	5.3	2	2.6	1	15.8	6	73.7	28
Total	100	22317	0.2	49	0.1	33	0.2	53	14.8	3289	0.4	91	13.4	2993	70.9	15809

Table 63: Households by Main Occupation of Head of Household, Tenure of Housing Unit and Type of Locality

Main Occupation of Head of Household and Type of Locality	Tenure of Housing Unit															
	Total		Not Stated		Other		For Work		Without Payment		Rented Furnished		Rented Unfurnished		Owned	
	%	No.	%	No.	%	No.	%	No.	%	No.	%	No.	%	No.	%	No.
Urban																
Legislators and Managers	100	471	0.2	1	-	-	0.2	1	11.3	53	1.1	5	29.1	137	58.1	274
Professionals	100	696	0.1	1	-	-	0.1	1	17.3	120	0.9	6	28.7	200	52.9	368
Technicians and Associate Professionals	100	509	0.2	1	0.2	1	0.2	1	11.0	56	-	-	28.9	147	59.5	303
Clerks	100	244	-	-	-	-	-	-	17.2	42	0.4	1	32.8	80	49.6	121
Services and Sales Workers	100	1532	0.3	5	0.5	7	0.5	7	15.4	236	0.3	5	27.0	413	56.0	859
Skilled Agricultural and Fishing Workers	100	1002	-	-	0.3	3	0.1	1	13.7	137	0.4	4	4.0	40	81.5	817
Crafts and Related Workers	100	1957	0.2	4	0.3	5	0.3	6	21.4	419	0.6	12	25.1	492	52.1	1019
Plant and Machine Operators	100	612	-	-	-	-	0.2	1	20.3	124	0.5	3	21.7	133	57.3	351
Elementary Occupation	100	1819	0.2	4	0.2	3	0.4	8	22.9	417	0.8	15	24.8	450	50.7	922
Not Stated	100	20	-	-	-	-	-	-	5.0	1	-	-	30.0	6	65.0	13
Total	100	8862	0.2	16	0.2	19	0.3	26	18.1	1605	0.6	51	23.7	2098	56.9	5047
Rural																
Legislators and Managers	100	187	-	-	-	-	-	-	11.8	22	-	-	7.0	13	81.2	152
Professionals	100	382	-	-	-	-	0.3	1	14.1	54	-	-	8.1	31	77.5	296
Technicians and Associate Professionals	100	283	0.7	2	-	-	0.4	1	8.8	25	0.4	1	8.5	24	81.2	230
Clerks	100	142	-	-	-	-	0.7	1	12.7	18	-	-	9.9	14	76.7	109
Services and Sales Workers	100	829	0.4	3	0.1	1	0.4	3	11.6	96	0.2	2	8.9	74	78.4	650
Skilled Agricultural and Fishing Workers	100	1363	0.2	3	0.1	2	0.3	4	8.1	111	0.1	2	2.2	30	88.8	1211
Crafts and Related Workers	100	1393	0.2	3	0.1	1	0.1	1	12.3	172	0.3	4	7.5	104	79.5	1108
Plant and Machine Operators	100	513	0.2	1	-	-	0.2	1	13.6	70	-	-	7.2	37	78.8	404
Elementary Occupation	100	2675	0.2	5	0.1	2	0.3	8	13.7	366	0.3	9	6.0	161	79.4	2124
Not Stated	100	15	-	-	-	-	-	-	-	-	6.7	1	6.7	1	86.6	13
Total	100	7782	0.2	17	0.1	6	0.3	20	12.0	934	0.2	19	6.3	489	80.9	6297

Table 63 (Cont.): Households by Main Occupation of Head of Household, Tenure of Housing Unit and Type of Locality

Main Occupation of Head of Household and Type of Locality	Tenure of Housing Unit															
	Total		Not Stated		Other		For Work		Without Payment		Rented Furnished		Rented Unfurnished		Owned	
	%	No.	%	No.	%	No.	%	No.	%	No.	%	No.	%	No.	%	No.
Camps																
Legislators and Managers	100	27	-	-	-	-	-	-	7.4	2	-	-	7.4	2	85.2	23
Professionals	100	26	-	-	-	-	-	-	23.1	6	-	-	3.8	1	73.1	19
Technicians and Associate Professionals	100	74	-	-	-	-	1.4	1	14.9	11	-	-	2.7	2	81.0	60
Clerks	100	31	-	-	-	-	-	-	16.1	5	-	-	-	-	83.9	26
Services and Sales Workers	100	263	-	-	-	-	-	-	17.1	45	0.4	1	2.7	7	79.8	210
Skilled Agricultural and Fishing Workers	100	53	-	-	-	-	-	-	9.4	5	-	-	-	-	90.6	48
Crafts and Related Workers	100	522	0.4	2	-	-	0.2	1	17.2	90	-	-	2.3	12	79.9	417
Plant and Machine Operators	100	151	0.7	1	-	-	-	-	18.5	28	-	-	2.6	4	78.2	118
Elementary Occupation	100	957	0.2	2	-	-	0.1	1	16.7	160	0.1	1	2.3	22	80.6	771
Not Stated	100	2	-	-	-	-	-	-	-	-	-	-	50.0	1	50.0	1
Total	100	2106	0.2	5	-	-	0.1	3	16.8	352	0.1	2	2.4	51	80.4	1693
Tulkarm Governorate																
Legislators and Managers	100	685	0.1	1	-	-	0.1	1	11.3	77	0.7	5	22.2	152	65.6	449
Professionals	100	1104	0.1	1	-	-	0.2	2	16.3	180	0.5	6	21.0	232	61.9	683
Technicians and Associate Professionals	100	866	0.3	3	0.1	1	0.3	3	10.7	92	0.1	1	20.0	173	68.5	593
Clerks	100	417	-	-	-	-	0.2	1	15.6	65	0.2	1	22.6	94	61.4	256
Services and Sales Workers	100	2624	0.3	8	0.3	8	0.4	10	14.4	377	0.3	8	18.8	494	65.5	1719
Skilled Agricultural and Fishing Workers	100	2418	0.1	3	0.2	5	0.2	5	10.5	253	0.2	6	2.9	70	85.9	2076
Crafts and Related Workers	100	3872	0.2	9	0.2	6	0.2	8	17.6	681	0.4	16	15.7	608	65.7	2544
Plant and Machine Operators	100	1276	0.2	2	-	-	0.2	2	17.4	222	0.2	3	13.6	174	68.4	873
Elementary Occupation	100	5451	0.2	11	0.1	5	0.3	17	17.3	943	0.5	25	11.6	633	70.0	3817
Not Stated	100	37	-	-	-	-	-	-	2.7	1	2.7	1	21.6	8	73.0	27
Total	100	18750	0.2	38	0.1	25	0.3	49	15.4	2891	0.4	72	14.1	2638	69.5	13037

Table 64: Households by Number of Employed Members per Household, Tenure of Housing Unit and Type of Locality

Number of Employed Members per Household and Type of Locality	Tenure of Housing Unit																	
	Total		Not Stated		Other		For Work		Without Payment		Rented Furnished		Rented Unfurnished		Owned			
	%	No.	%	No.	%	No.	%	No.	%	No.	%	No.	%	No.	%	No.		
Urban																		
0	100	1256	0.2	3	0.3	4	0.2	3	17.3	217	0.8	10	20.7	259	60.5	760		0
1	100	6116	0.2	15	0.2	11	0.4	22	20.9	1281	0.7	40	23.9	1462	53.7	3285		1
2	100	2027	0.0	1	0.2	5	0.1	2	11.2	226	0.4	8	24.4	495	63.7	1290		2
3	100	725	-	-	0.3	2	0.1	1	9.0	65	0.4	3	16.7	121	73.5	533		3
4	100	278	-	-	-	-	-	-	6.8	19	0.7	2	21.2	59	71.3	198		4
5+	100	134	-	-	-	-	-	-	8.2	11	0.7	1	15.7	21	75.4	101		+5
Total	100	10536	0.2	19	0.2	22	0.3	28	17.3	1819	0.6	64	22.9	2417	58.5	6167		
Rural																		
0	100	1207	0.7	9	0.2	2	0.2	3	15.7	190	0.2	2	3.9	47	79.1	954		0
1	100	5490	0.3	14	0.1	7	0.3	17	13.5	746	0.3	14	6.5	356	79.0	4336		1
2	100	1458	0.1	2	0.1	2	0.1	1	7.9	115	0.3	4	5.3	77	86.2	1257		2
3	100	638	-	-	-	-	-	-	3.1	20	0.3	2	3.4	22	93.2	594		3
4	100	267	-	-	-	-	-	-	4.1	11	0.7	2	4.9	13	90.3	241		4
5+	100	119	-	-	-	-	-	-	2.5	3	-	-	5.9	7	91.6	109		+5
Total	100	9179	0.3	25	0.1	11	0.2	21	11.8	1085	0.3	24	5.7	522	81.6	7491		

Table 64 (Cont.): Households by Number of Employed Members per Household, Tenure of Housing Unit and Type of Locality

Number of Employed Members per Household and Type of Locality	Tenure of Housing Unit																
	Total		Not Stated		Other		For Work		Without Payment		Rented Furnished		Rented Unfurnished		Owned		
	%	No.	%	No.	%	No.	%	No.	%	No.	%	No.	%	No.	%	No.	
Camps																	
0	100	331	0.3	1	-	-	0.6	2	16.6	55	0.3	1	3.6	12	78.6	260	0
1	100	1465	0.1	2	-	-	0.1	1	19.8	290	-	-	2.4	35	77.6	1137	1
2	100	405	0.2	1	-	-	-	-	6.9	28	0.2	1	1.0	4	91.7	371	2
3	100	215	-	-	-	-	-	-	3.7	8	-	-	0.9	2	95.3	205	3
4	100	111	-	-	-	-	0.9	1	3.6	4	0.9	1	0.9	1	93.7	104	4
5+	100	75	1.3	1	-	-	-	-	-	-	-	-	-	-	98.7	74	+5
Total	100	2602	0.2	5	-	-	0.2	4	14.8	385	0.1	3	2.1	54	82.6	2151	
Tulkarm Governorate																	
0	100	2794	0.5	13	0.2	6	0.3	8	16.5	462	0.5	13	11.4	318	70.6	1974	0
1	100	13071	0.2	31	0.1	18	0.3	40	17.8	2317	0.4	54	14.2	1853	67.0	8758	1
2	100	3890	0.1	4	0.2	7	0.1	3	9.5	369	0.3	13	14.8	576	75.0	2918	2
3	100	1578	-	-	0.1	2	0.1	1	5.9	93	0.3	5	9.2	145	84.4	1332	3
4	100	656	-	-	-	-	0.2	1	5.2	34	0.8	5	11.1	73	82.7	543	4
5+	100	328	0.3	1	-	-	-	-	4.3	14	0.3	1	8.5	28	86.6	284	+5
Total	100	22317	0.2	49	0.1	33	0.2	53	14.8	3289	0.4	91	13.4	2993	70.9	15809	

Table 65: Housing Units by Construction Material of External Walls and Type of Locality

Type of Locality	Construction Material of External Walls																	
	Total		Not Stated		Other		Old Stone		Adobe Clay		Cement Block		Concrete		Stone and Concrete		Cleaned Stone	
	%	No.	%	No.	%	No.	%	No.	%	No.	%	No.	%	No.	%	No.	%	No.
Urban	100	12490	0.2	26	0.3	32	17.0	2129	1.6	197	38.4	4795	19.1	2386	12.3	1541	11.1	1384
Rural	100	10637	0.0	3	0.3	30	10.0	1069	0.7	76	63.0	6701	16.2	1721	6.1	646	3.7	391
Camps	100	2722	0.0	1	0.3	8	0.9	23	-	-	97.9	2664	-	-	0.0	1	0.9	25
Tulkarm Governorate	100	25849	0.1	30	0.3	70	12.4	3221	1.1	273	54.7	14160	15.9	4107	8.5	2188	7.0	1800

Note: Housing Units includes housing units counted during the period of 30/10/1997 - 23/11/1997.

.1997/11/23 - 1997/10/30

:1

Figure 1: Percentage of Occupied Housing Units by Number of Rooms in Housing Unit and Type of Locality

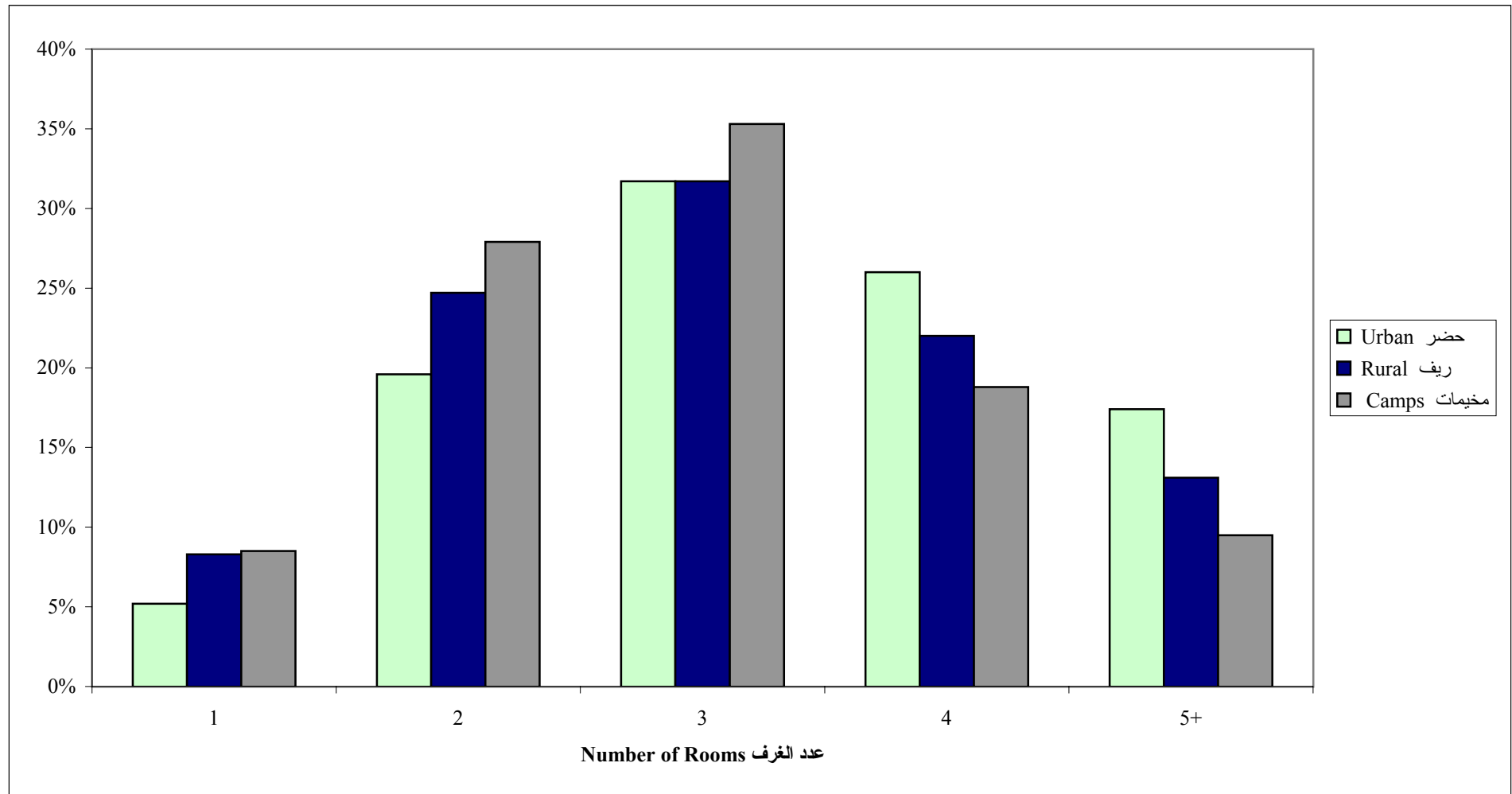

:2

Figure 2: Households by Housing Density

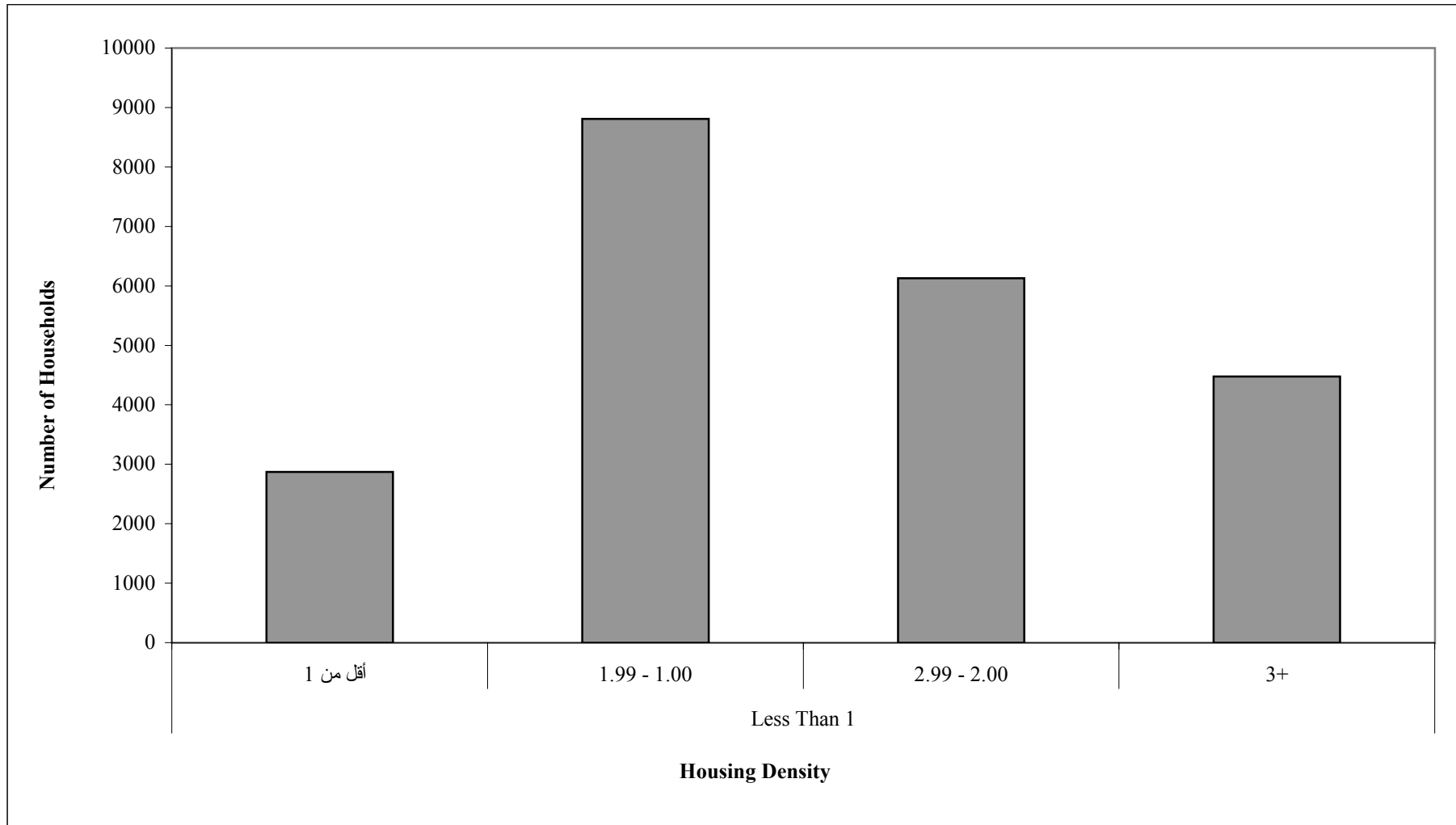

:3

Figure 3: Percentage of Households by Housing Density and Type of Locality

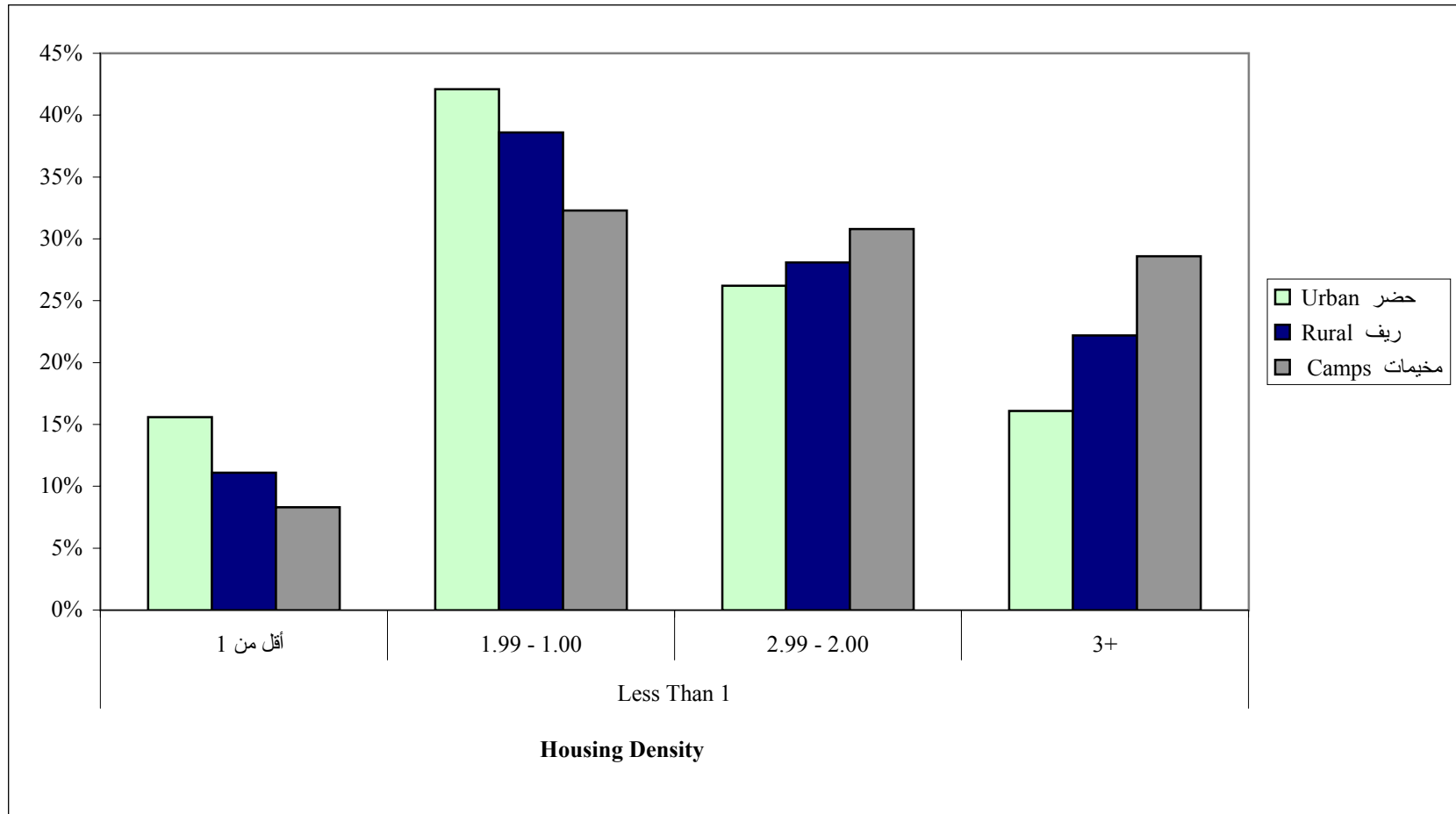

:4

Figure 4: Occupied Housing Units by Availability of Facilities in the Housing Unit

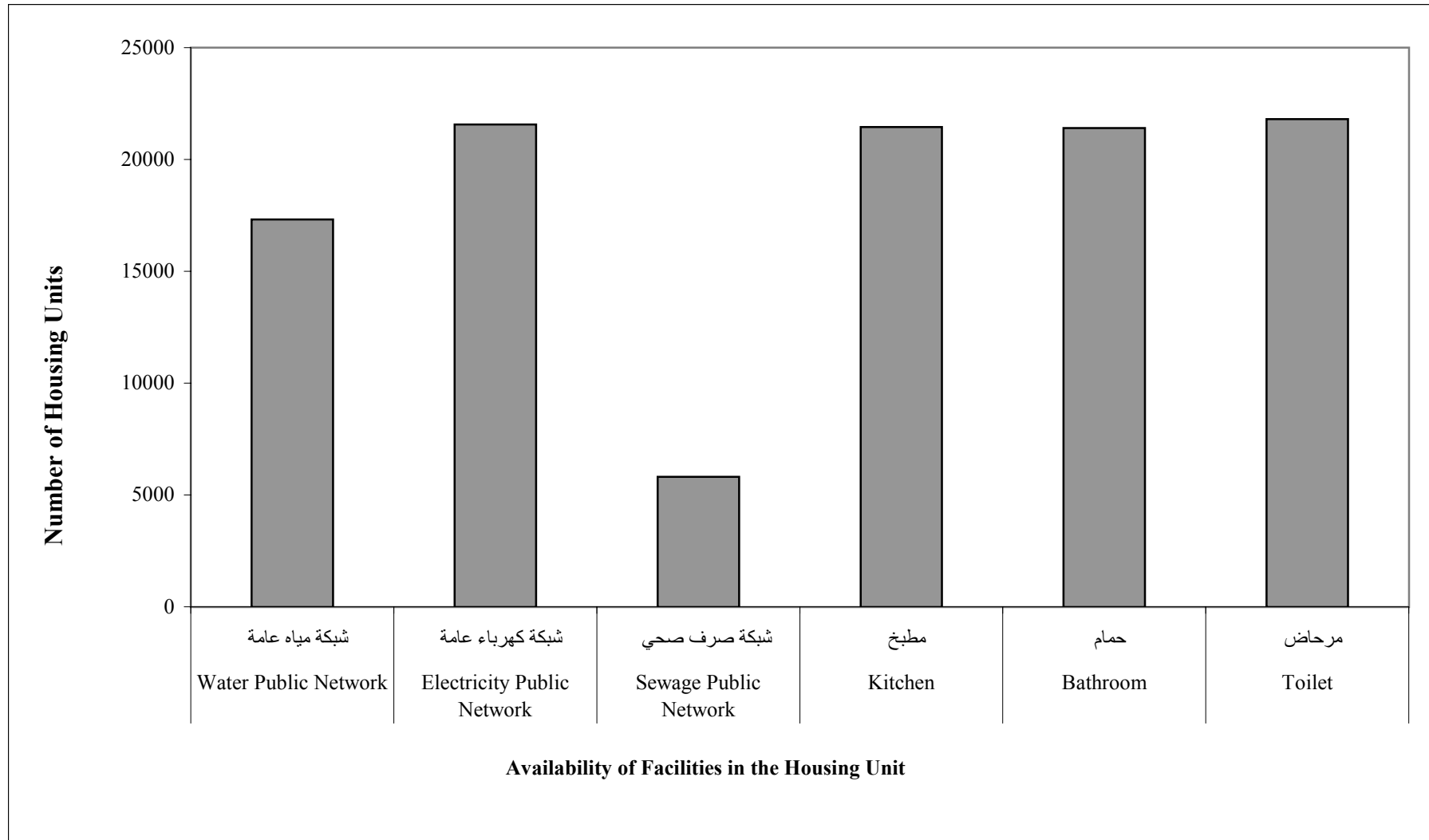

() :5

Figure 5: Percentage of Occupied Housing Units by Connection to Public Networks (Water, Electricity and Sewage) and Type of Locality

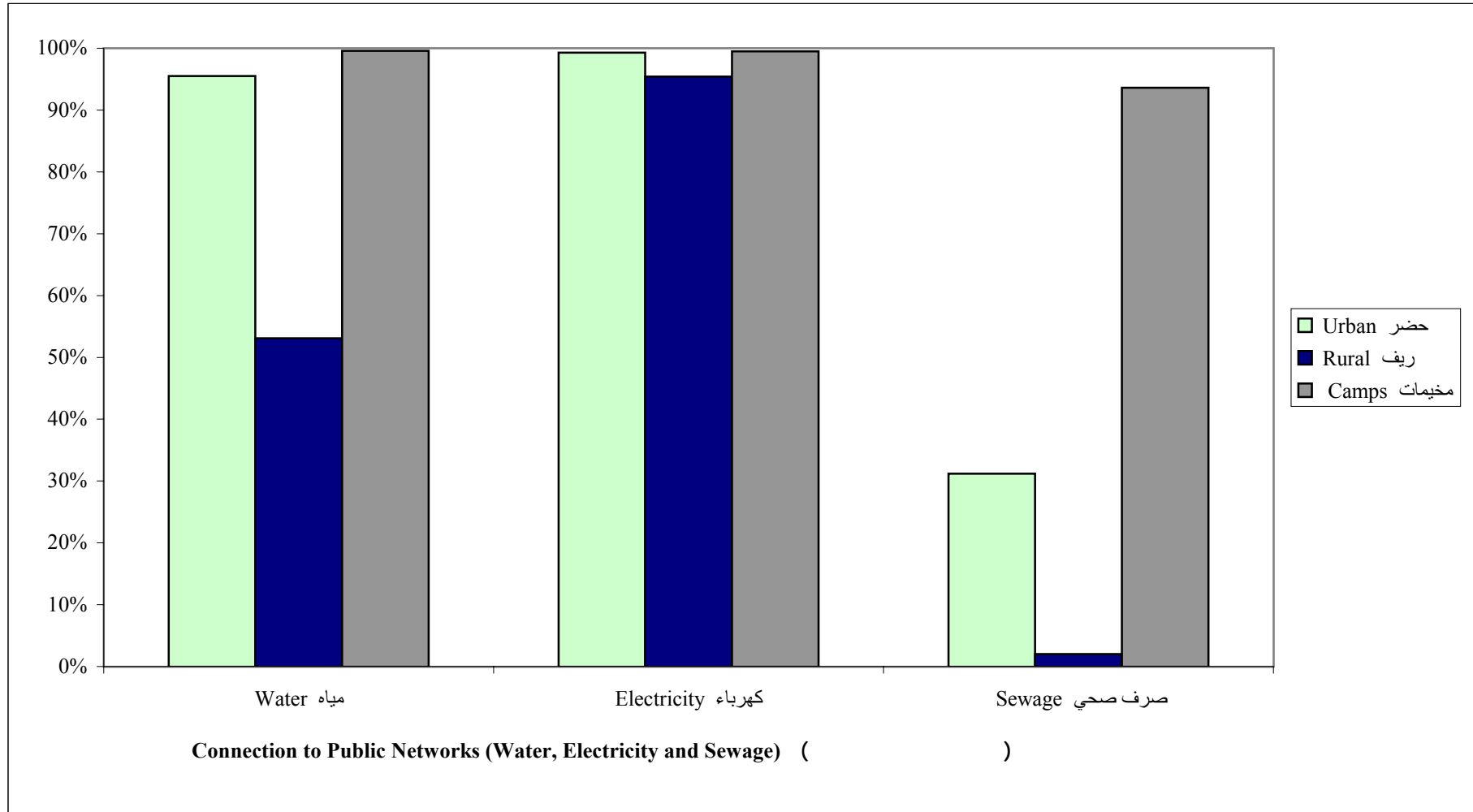

() :6

Figure 6: Percentage of Occupied Housing Units by Availability of (Kitchen, Bathroom and Toilet) and Type of Locality

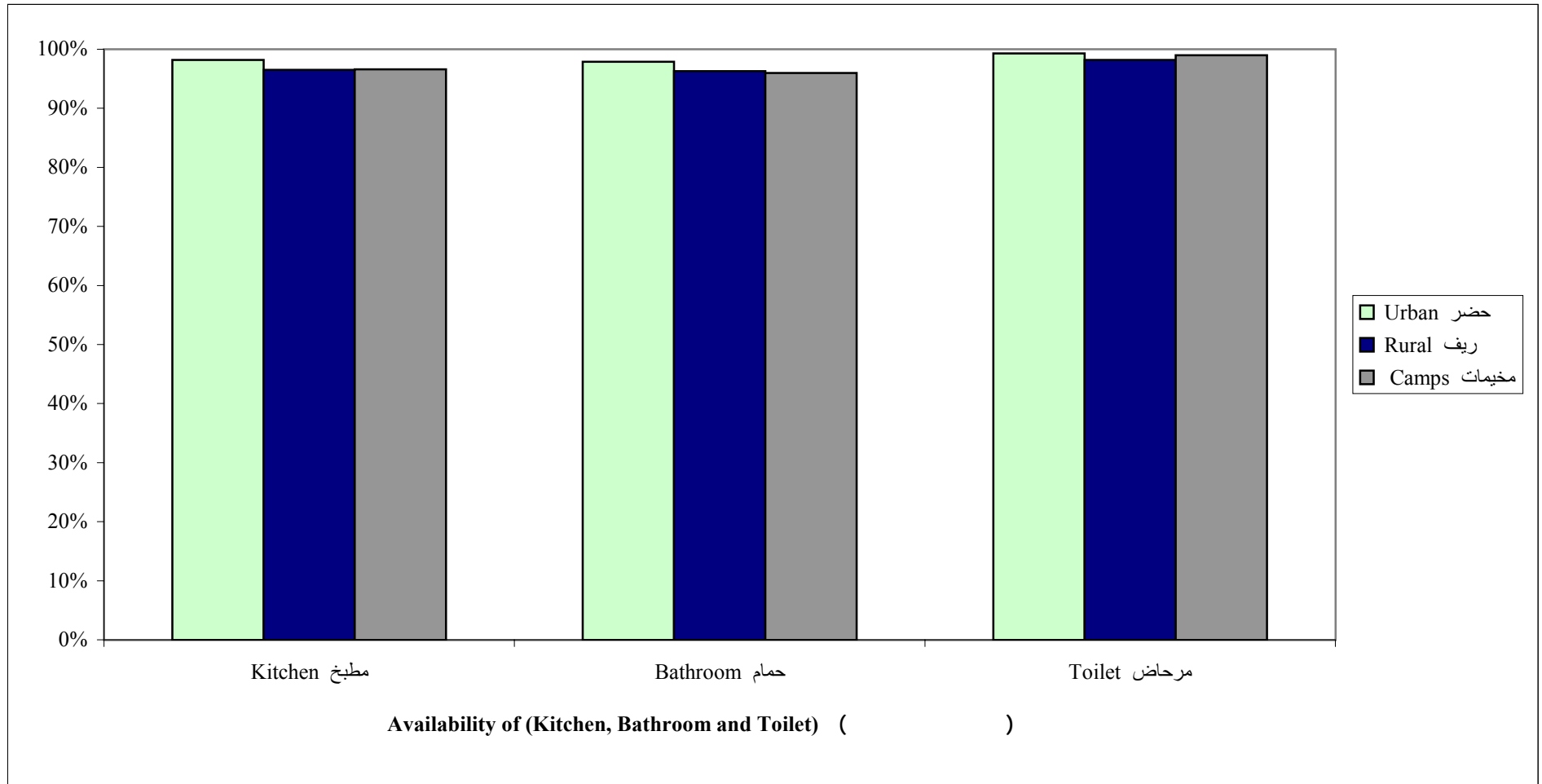

:7

Figure 7: Percentage of Households by Main Source of Energy for Heating and Type of Locality

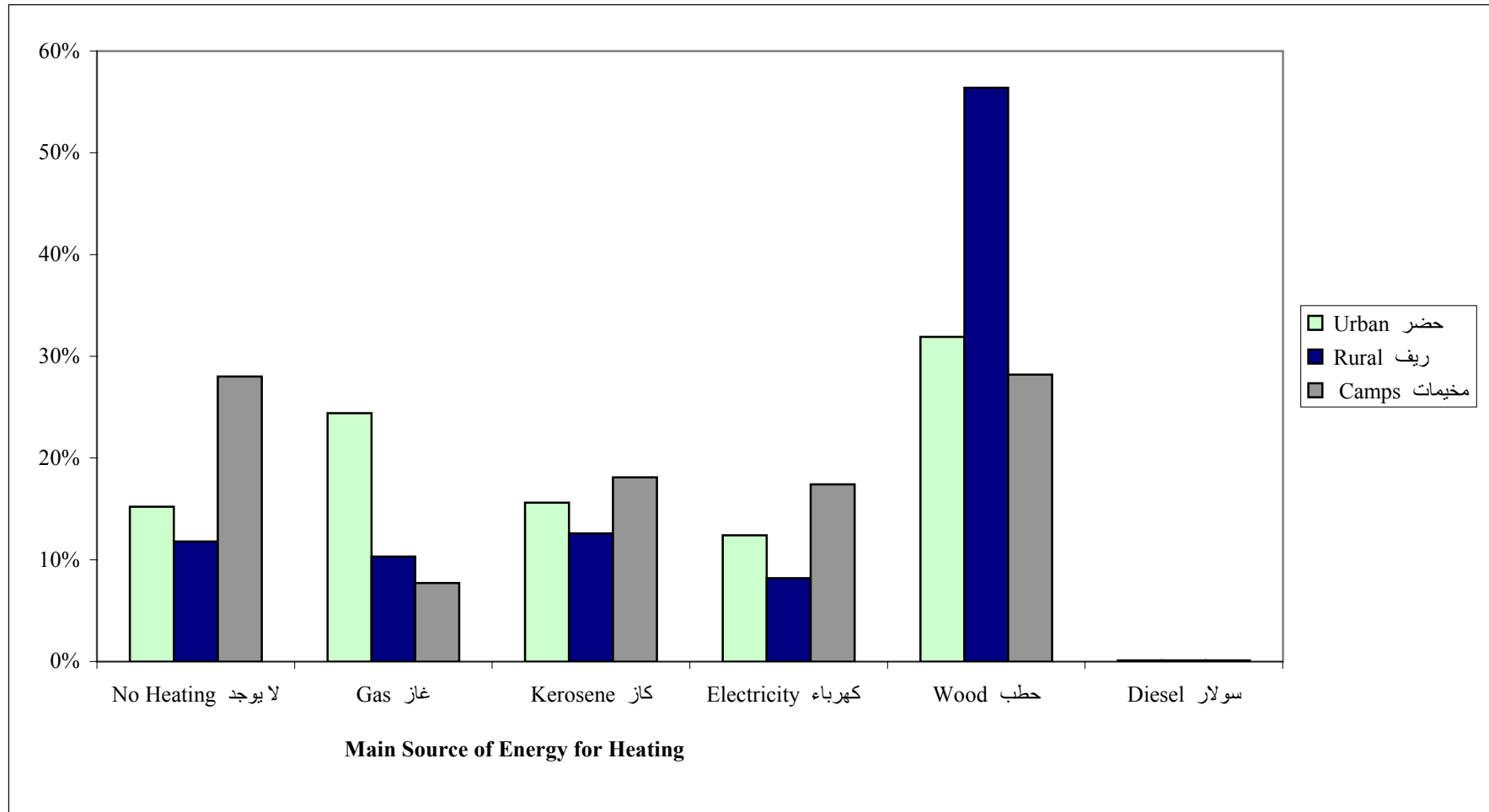

:8

Figure 8: Households by Availability of Durable Goods

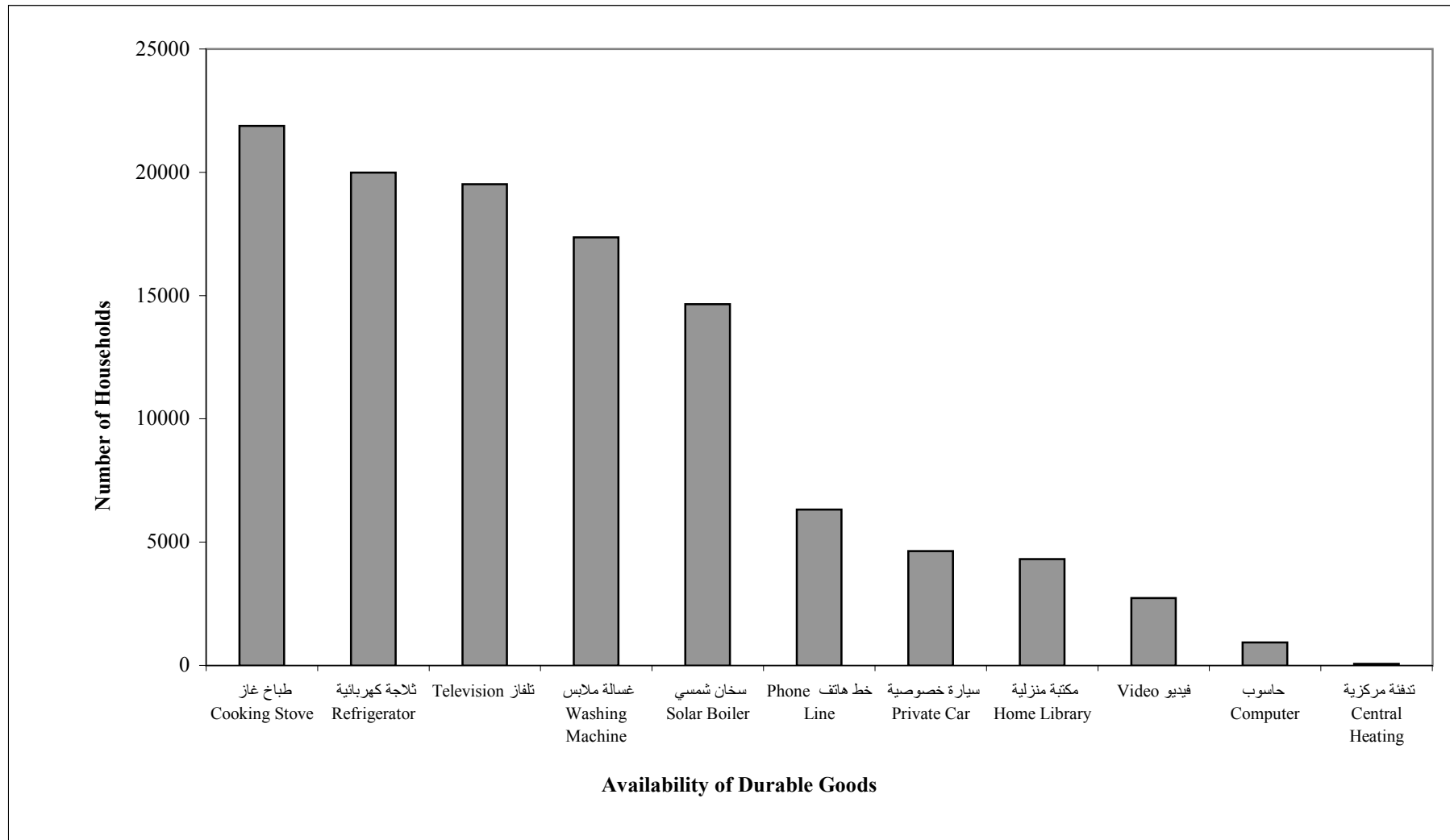

() :9

Figure 9: Percentage of Households by Availability of (Television, Refrigerator and Washing Machine) and Type of Locality



() :10

Figure 10: Percentage of Households by Availability of (Private Car, Phone Line and Computer) and Type of Locality

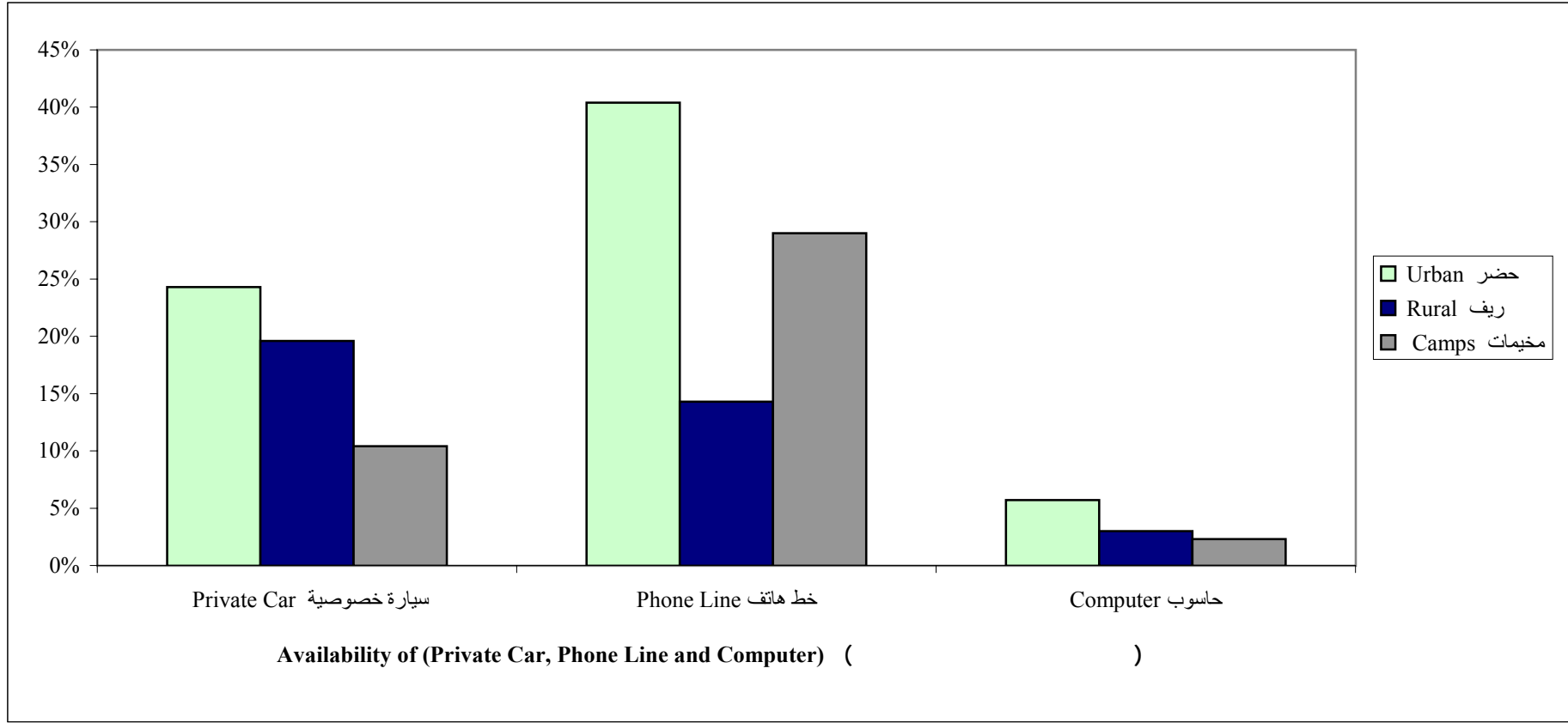

:11

Figure 11: Percentage of Occupied Housing Units by Type of Housing Unit and Type of Locality

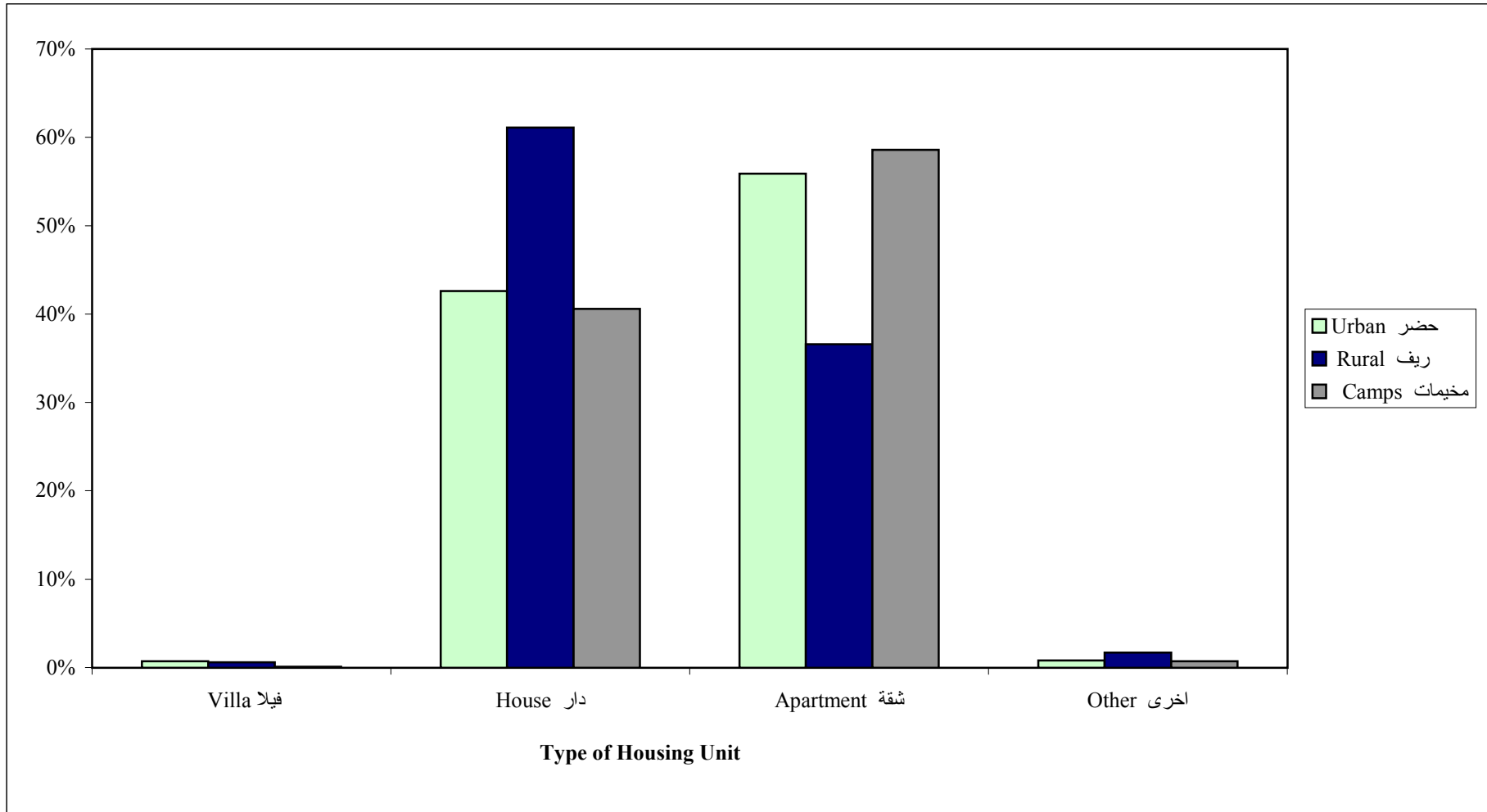

Note: Other Includes Independent Room, Tent, Marginal and Not Stated.

:12

Figure 12: Percentage of Households by Tenure of Housing Unit and Type of Locality

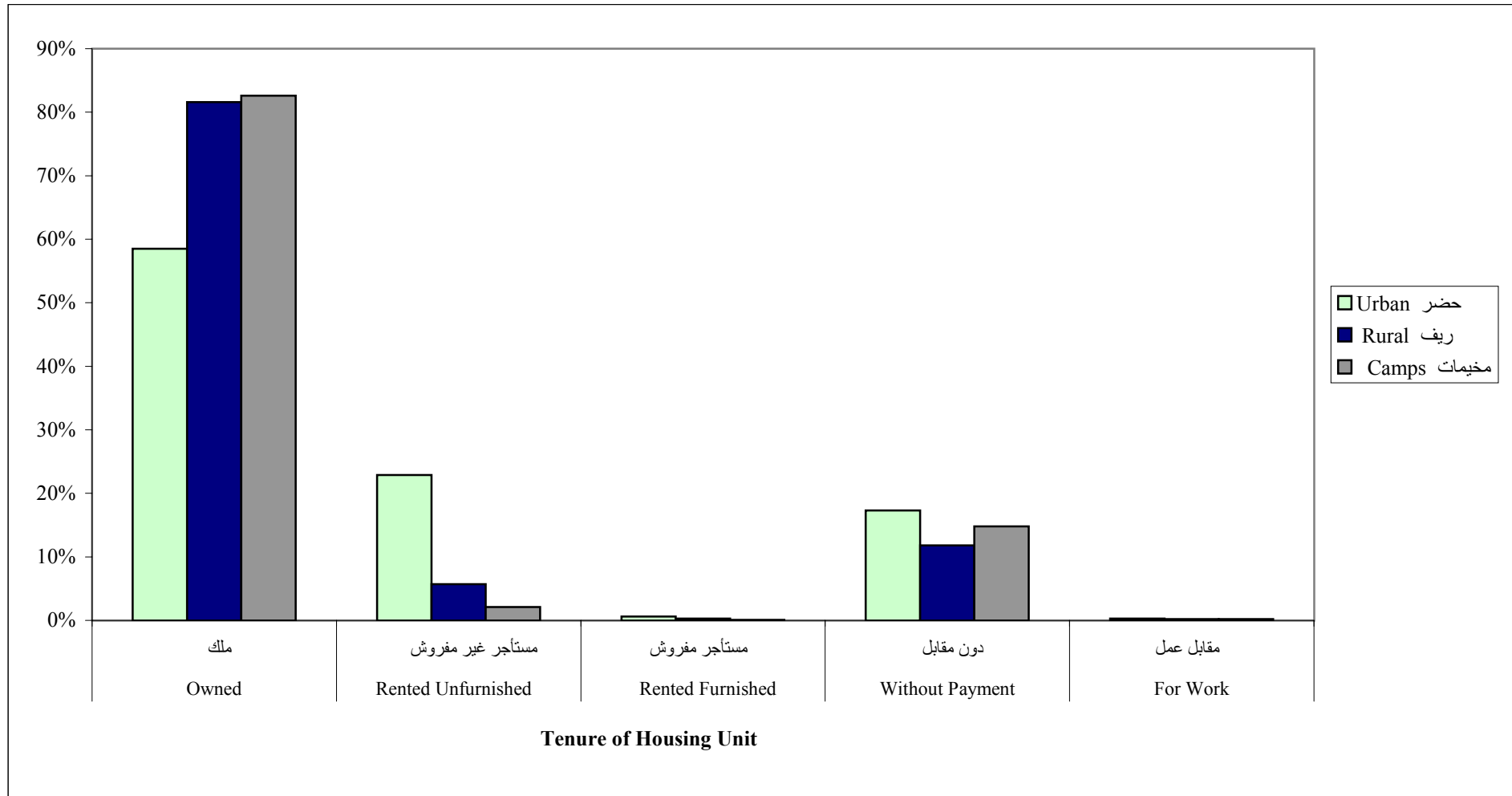
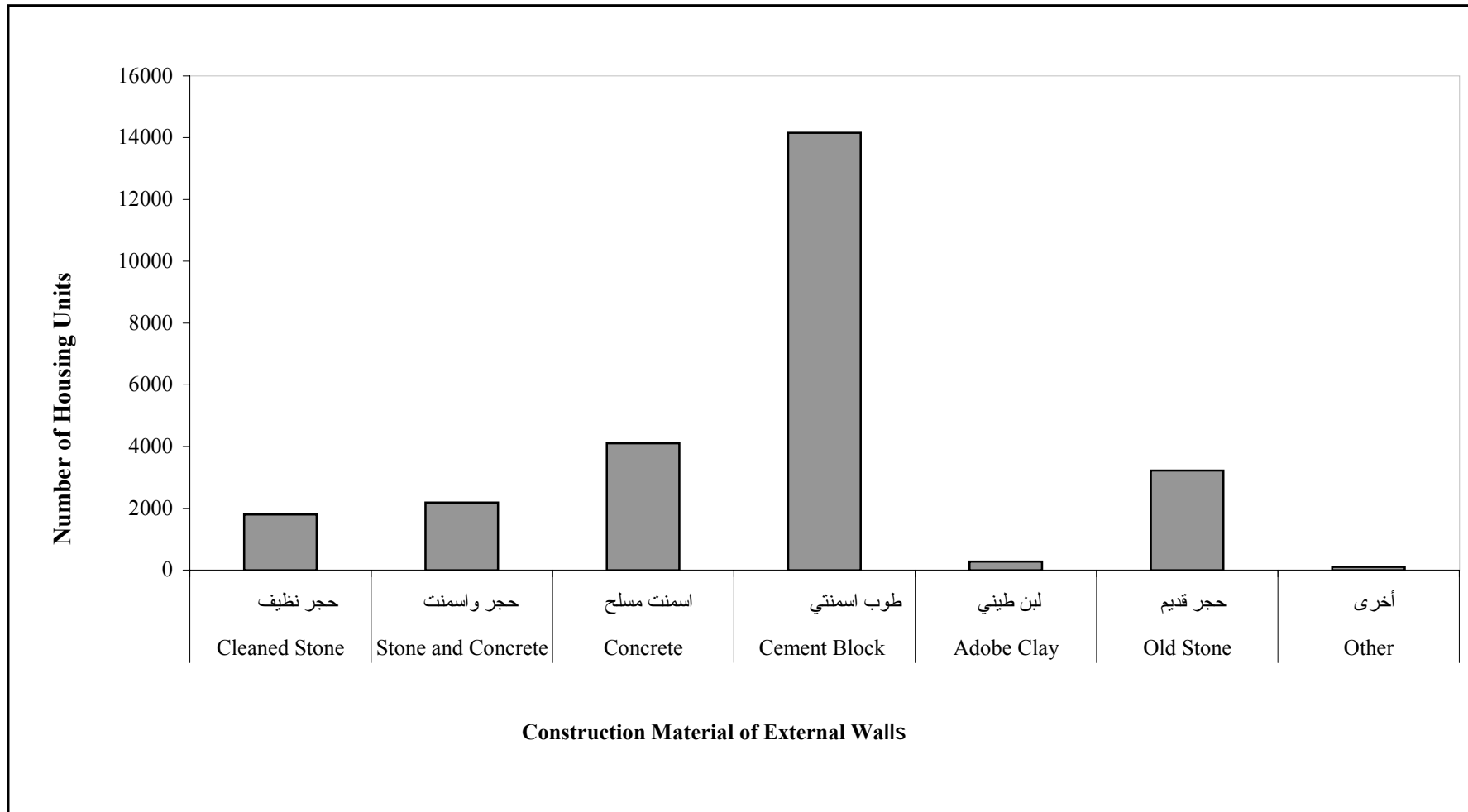
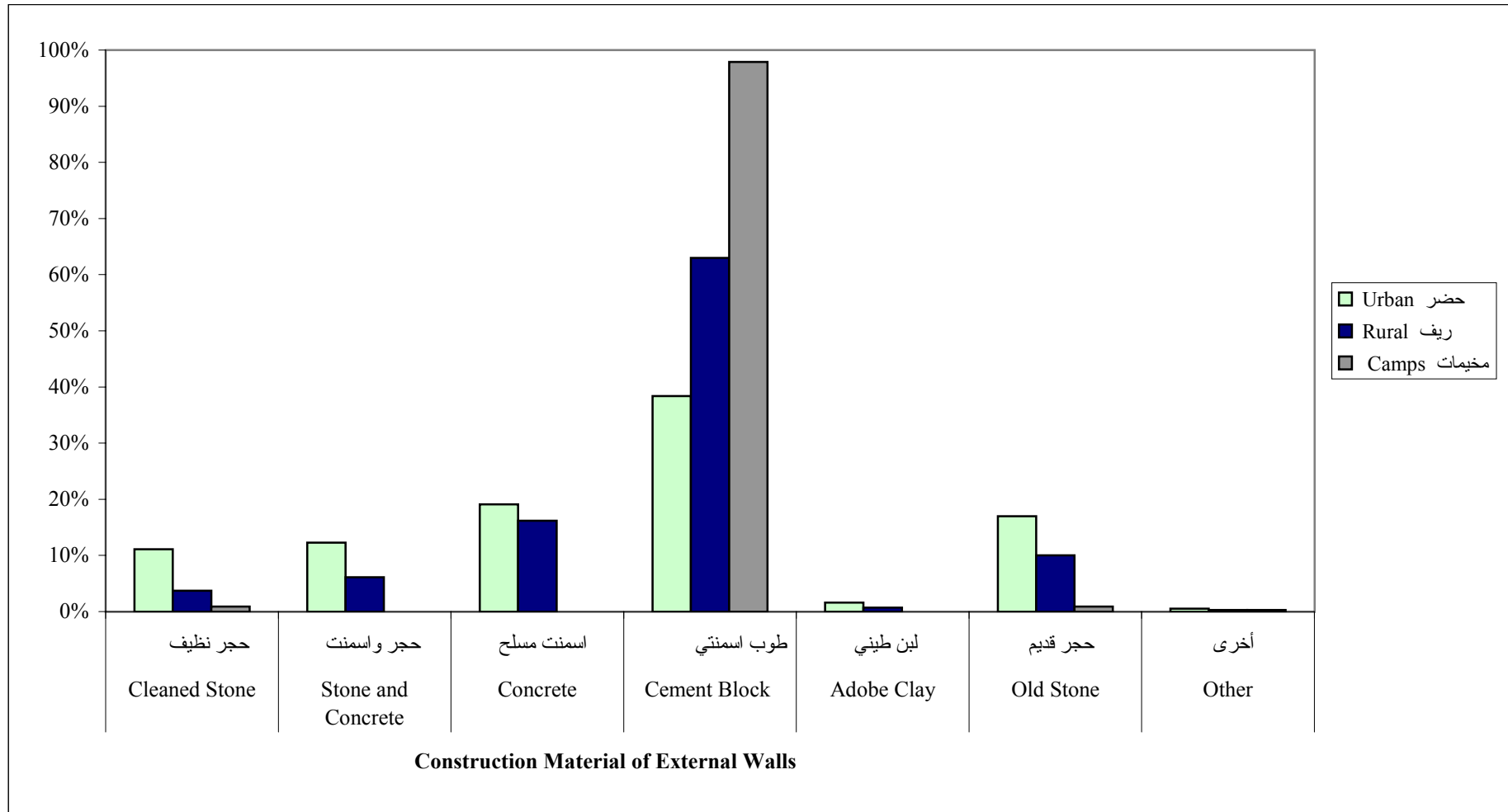
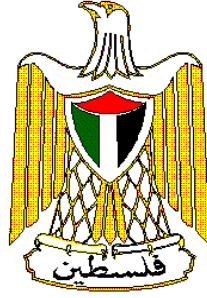

Figure 13: Housing Units by Construction Material of External Walls

Note: Other Includes Not Stated.

Figure 14: Percentage of Housing Units by Construction Material of External Walls and Type of Locality

Note: Other Includes Not Stated.



**Palestine National Authority
Palestinian Central Bureau of Statistics
Population, Housing and Establishment Census-1997
Statistical Reports Series**



**Final Results
Housing Report
Tulkarm Governorate
Second Part**

January, 2000

PAGE NUMBERS OF ENGLISH TEXT ARE PRINTED IN SQUARE BRACKETS.
TABLES ARE PRINTED IN THE ARABIC ORDER (FROM RIGHT TO LEFT).

© January, 2000

All Rights Reserved.

Suggested Citation:

Palestinian Central Bureau of Statistics, 2000. *Population, Housing and Establishment Census -1997, Final Results- Housing Report – Tulkarm Governorate (Second Part).* Ramallah-Palestine.

All correspondence should be directed to:

Department of user services
Palestinian Central Bureau of Statistics
P.O.Box 1647, Ramallah, Palestine.

Tel: 972-2-2406340
E-mail: diwan@pcbs.pna.org

Fax: 972-2-2406343
web-site: <http://www.pcbs.org>

**A Word from H.E. Yaser Arafat
President of the Palestinian National Authority**

The official statistics system is one of the basic pillars of the civic society in any country. We have, thus, paid special attention to laying solid foundations for this system in the Palestinian society. We have raised and allocated local and international resources to lay well balanced bases for the Palestinian statistical system in parallel with the task of achieving the Palestinian political and socio – economic independence. In acknowledging and stressing the importance of setting up a modern central statistical bureau capable of collecting, compiling and disseminating statistical data in accordance with the international standards and recommendations, we included the establishment, funding and creation of the enabling atmosphere for the success of the system among our top personal and official priorities.

It pleases us to present the findings of the first Population, Housing and Establishment Census that was successfully planned, implemented underwent various dissemination processes by Palestinian hands. Our independent Palestinian decision to carry out the project came in response to our awareness of the crucial need for building a Palestinian statistical system, as part of our rights to sovereignty and complete independence. We are very confident that the findings of the Population, Housing and Establishment Census-1997 shall be utilized in enhancing our efforts aiming to provide the enabling environment for achieving the complete Palestinian sovereignty as well as to optimally utilize and allocate available resources in a way that ensures balanced development.

In view of the importance of the project findings in enhancing our liberation, independence and state building, we issued presidential directives (in the session of the Palestinian cabinet held on January 16th 1998) requiring all ministries and governmental agencies to make optimal utilization of the findings, including revising their plans and program based on the results of this project.

The implementation of the Population, Housing and Establishment Census- 1997 and the derivation of its findings crowns our march for the informatic independence launched in 1993 when issued by our directives for the establishment of the Palestinian Central Bureau of Statistics. The success of the census would have been impossible, without the dedication and commitment of the national team we established for following up and supervising the implementation of this highly pivotal project. The census national team, comprised of senior PNA officials including ministers, deputy ministers, and director generals representing the Palestinian government, as well as many thousands of our Palestinian people who worked hard day and night to ensure the availability of the enabling conditions for the successful implementation of the census. It is my pleasure, in this respect, to express my deep gratitude to the national director of the project, Dr. Hasan Abu Libdeh, whose distinguished management, characterized with high efficiency and continuous follow up and supervision, has played a crucial role in achieving solid and reliable results. We extend our thanks to Mr. Mahmoud Jaradat, the executive director of the project, for his high sense of responsibility in managing and following up the implementation of the activities.

The cooperation of our people with the census national team in voluntarily providing complete needed data reflects the distinguished determination of the various groups of our Palestinian people to take part in building our homeland.

The cooperation of our people with the census national team in voluntarily providing complete needed data reflects the distinguished determination of the various groups of our Palestinian people to take part in building our homeland.

The international community has paid serious attention to this national exercise. Such attention came in different forms including the generous support provided by a number of UN organizations and friendly countries. The United Nations Population Fund (UNFPA) allocated an essential part of its resources and technical expertise in the planning and implementation phases. The United Nations Statistical Office and the Technical Support Team resident in Amman took part in bringing success to the activities of the census including offering all possible technical consultancy. Likewise, the Governments of Great Britain, Switzerland and Norway provided serious financial contributions.

We express our sincere gratitude to the various parties that contributed to the funding of the activities of this crucial event as well as to those who provided technical expertise to ensure carrying out the census in accordance with international standards and scientific criteria.

Of course, I can not but extend my thanks and appreciation to the PCBS family and all members of the census national team. I am very proud of their hard work, persistence and dedication.

Yasser Arafat
President of the Executive Committee of the Palestine
Liberation Organization
President of the Palestinian National Authority
President of the Higher Committee of the Population,
Housing and Establishment Census 1997

Preface

Censuses of Population, Housing, or Establishments are crucial undertakings in the life of any official statistical system. The United Nations recommends the implementation of Population censuses every 5 or 10 years to obtain a comprehensive set of data about population size, composition and characteristics. Such data are essential for economic and social development.

Upon launching of the peace process between the Arab countries and Israel, the Palestine Liberation Organization, PLO, has given highest priority to making available the needed data for establishing national plans of actions for rebuilding the country, especially the economic, social, cultural and service sectors in the Palestinian Territory. The PLO has recognized that the available gap in the needed statistics for planning will only be filled through the implementation of a population and housing census. The census will be a proper vehicle for providing various ministries and institutions with crucially needed data for effective planning and for the integration of demographic indicators into the overall development planning process.

Our efforts in planning for carrying out the census, which have started in the fall of 1993 have culminated in the issuance of a presidential decree (June 5, 1997) on conducting the Population, Housing, and Establishment Census at the end of 1997 in the Palestinian Territory. The Palestinian Central Bureau of Statistics was entrusted through that decree to lead the implementation of this strategic exercise.

The census covered all of the Palestinian Territory except those parts of Jerusalem, which were annexed by Israel in 1967. The Israeli authorities have conducted an extensive campaign against our teams in Jerusalem, including the arrest of scores of fieldworkers, declaring those areas as closed military areas, and passing a law outlawing census activities in Jerusalem, thus preventing the Palestinian side from exercising its legitimate rights in Jerusalem, and the right to collect statistical information about the Palestinians of Jerusalem.

This report summarizes the main results of the census in this field, more reports are being prepared to cover other topical aspects as well as other geographical areas. Of course, the exhaustion of all areas covered by the census will take along time, however, we count on the interests of various users to help us release all results in record time. In the meantime, we welcome any suggestions from users on further utilization of these data.

January, 2000

**Hasan Abu-Libdeh, Ph.D.
National Director of the Census/
President of PCBS**

Acknowledgement

We proudly celebrate the occasion of releasing the final results of the first Population, Housing and Establishment Census-1997, in less than a year from being implemented. It would be impossible for this achievement to emerge without the remarkable integration of all **Palestinian people**, by which all chances of success were provided to carry out this sovereignty exercise. Accordingly, the Census National Team is mostly grateful for their gigantic cooperation in this process.

The Census National Team is honored to present special appreciation and gratitude to his excellency President **Yaser Arafat**, for providing all the official, moral and financial support since his generous adoption of the idea since 1993 in Tunisia. The Census National Team highly appreciates Mr. President's faith and trust in the team's capabilities to implement this project during extremely complicated circumstances.

Both legislative and executive authorities, in addition to public and private sectors, were distinguishably supportive throughout the census stages.

Many thanks to the Palestinian **Legislative Council, PNA Leadership, Cabinet, Ministers, Ministries, Governmental Institutions, Governors, Palestinian Security Institutions, Members of Census National Committee, Publicity Campaign Regional Committees and Sub-Committees, Coordination Committee, Governorate Sub-Committees, Women Support Committees, Census Executive Committee, central and sub-operations rooms, and other parties** for harmonizing their efforts conducive to provide all opportunities of success.

PCBS family is proudly satisfied to be part of this historic era and to merit the confidence of both Palestinian leadership and people, to lead this marvelous task. PCBS will continuously be committed to endless exerted contributions to complete the Palestinian statistical sovereignty.

Acknowledgment

The successful implementation of the census would not have been possible without the financial and technical assistance provided by the following donors: -

- United Nation Population Fund UNFPA, through united Nation Statistical Division (UNSD), Department of Economic and Social Information and Policy Analysis (DESIPA), Country Support Team Amman (CST) and United Nation Development Program (UNDP) in Jerusalem
- The British Government through Department for International Development (DFID)
- The Swiss Government through Swiss Development Cooperation (SDC)
- The Norwegian Government through Agency for Development Cooperation (NORAD)
- The World Bank Through Palestinian Economic Council for Development and Reconstruction (PECDAR).

Palestine National Authority (PNA), Census National Team, and Palestinian Central Bureau of Statistics acknowledge the assistance of these donor countries and agencies.

Financial and technical support for the Program of Housing and Housing Conditions Statistics, is being provided by the Government of Norway through the Norwegian Agency for Development Cooperation (NORAD). PCBS extends special thanks to the Government of Norway and NORAD for this support.

The printing of Census reports was made possible by a generous contribution from the British Government through the Department for International Development (DFID).

Important Remarks

1- The administrative classifications of the Ministry of Local Government were used in the 1997 census. These classifications divided the Palestinian Territory into 14 governorates in addition to 2 districts.

The governorates are Jenin, Tulkarm, Qalqiliya, Nablus, Ramallah and Al-Bireh, Jericho, Jerusalem, Bethlehem, Hebron, North Gaza, Gaza, Deir Al-Balah, Khan Yunis, and Rafah.

The two districts are Tubas and Salfit.

2- The detailed tables published in this report and addressing all essential characteristics are related to the final result of the housing units actually enumerated in December 10th – 24th 1997.

3- The detailed households tables published in this report are related to Palestinian and non Palestinian private households in Tulkarm Governorate and do not include the collective households.

4- The number of households from which data on housing units were collected, in Tulkarm Governorate, amounted to 22,317 however, some of the variables do not apply to a number of these households and this has resulted in differences of the total number of households. These variables are:

a. Refugee Status: apply to households headed by Palestinians.

b. Main Occupation: apply to households with heads who were previously employed whether they are currently employed or unemployed.

c. Housing Density: households who live in housing units with unknown number of rooms were omitted.

5- Symbols Used in Tables:

(-): No observations.

(0): percentages of observations are less than (0.05%).

Table of Contents

<u>Subject</u>	<u>Page</u>
A Word from H.E. Yaser Arafat President of the Palestinian National Authority	
Preface	
Acknowledgement	
Acknowledgment	
Important Remarks	
Table of Contents	
List of Tables	
List of Figures	
Main Findings:	[19]
Number of Rooms in the Housing Unit	[19]
Housing Density	[19]
Number of Households in the Housing Units	[19]
Connection to Public Networks (Water, Electricity and Sewage)	[19]
Availability of Kitchen, Bathroom and Toilet	[20]
Energy for Cooking and Heating	[20]
Availability of Durable Goods	[20]
Type of Housing Unit	[20]
Tenure of Housing Unit	[20]
Construction Material of External Walls	[21]
Table	
Figure	

List of Tables

<u>Table</u>		<u>Page</u>
Table 1:	Occupied Housing Units by Number of Rooms in the Housing Unit, Type of Locality	31
Table 2:	Households by Housing Density, Number of Rooms for Household and Type of Locality	32
Table 3:	Occupied Housing Units by Connection to Public Networks (Water, Electricity and Sewage), Number of Rooms in the Housing Unit and Type of Locality	33
Table 4:	Occupied Housing Units by Availability of (Kitchen, Bathroom and Toilet), Number of Rooms in the Housing Unit and Type of Locality	34
Table 5:	Occupied Housing Units by Type of Housing Unit, Number of Rooms in the Housing Unit and Type of Locality	35
Table 6:	Households by Tenure of Housing Unit, Number of Rooms for Household and Type of Locality	36
Table 7:	Households by Household Size, Number of Rooms for Household and Type of Locality	38
Table 8:	Households by Availability of Durable Goods, Number of Rooms for Household and Type of Locality	40
Table 9:	Households by Housing Density and Type of Locality	42
Table 10:	Households by Connection to Public Networks (Water, Electricity and Sewage), Housing Density and Type of Locality	43
Table 11:	Households by Availability of (Kitchen, Bathroom and Toilet), Housing Density and Type of Locality	44
Table 12:	Households by Availability of Durable Goods, Housing Density and Type of Locality	45
Table 13:	Households by Tenure of Housing Unit, Housing Density and Type of Locality	47
Table 14:	Households by Type of Housing Unit, Housing Density and Type of Locality	49
Table 15:	Palestinian Households by Refugee Status of Head of Household, Housing Density and Type of Locality	51
Table 16:	Households by Educational Status of Head of Household, Housing Density and Type of Locality	52

<u>Table</u>	<u>Page</u>
Table 17: Households by Main Occupation of Head of Household, Housing Density and Type of Locality	54
Table 18: Households by Number of Employed Members per Household, Housing Density and Type of Locality	56
Table 19: Households by Household Size, Housing Density and Type of Locality	58
Table 20: Households by Number of Households in Housing Unit, Housing Density and Type of Locality	60
Table 21: Occupied Housing Units by Number of Households in the Housing Unit and Type of Locality	61
Table 22: Households by Housing Density, Number of Households in the Housing Unit and Type of Locality	62
Table 23: Occupied Housing Units by Connection to Public Networks (Water, Electricity and Sewage) and Type of Locality	63
Table 24: Occupied Housing Units by Type of Housing Unit, Connection to Public Networks (Water, Electricity and Sewage) and Type of Locality	64
Table 25: Households by Tenure of Housing Unit, Connection to Public Networks (Water, Electricity and Sewage) and Type of Locality	66
Table 26: Occupied Housing Units by Availability of (Kitchen, Bathroom and Toilet) and Type of Locality	68
Table 27: Occupied Housing Units by Connection to Public Networks (Water, Electricity and Sewage), Availability of (Kitchen, Bathroom and Toilet) and Type of Locality	69
Table 28: Occupied Housing Units by Type of Housing Unit, Availability of (Kitchen, Bathroom and Toilet) and Type of Locality	70
Table 29: Households by Tenure of Housing Unit, Availability of (Kitchen, Bathroom and Toilet) and Type of Locality	72
Table 30: Households by Main Source of Energy for Cooking and Type of Locality	74
Table 31: Households by Main Source of Energy for Heating and Type of Locality	75
Table 32: Households by Availability of Durable Goods and Type of Locality	76
Table 33: Households by Connection to Public Networks (Water, Electricity and Sewage), Availability of Durable Goods and Type of Locality	77
Table 34: Households by Type of Housing Unit, Availability of Durable Goods and Type of Locality	78

<u>Table</u>	<u>Page</u>
Table 35: Households by Tenure of Housing Unit, Availability of Durable Goods and Type of Locality	82
Table 36: Households by Household Size, Availability of Durable Goods and Type of Locality	86
Table 37: Palestinian Households by Refugee Status of Head of Household, Availability of Durable Goods and Type of Locality	90
Table 38: Households by Educational Status of Head of Household, Availability of Durable Goods and Type of Locality	94
Table 39: Households by Main Occupation of Head of Household, Availability of Durable Goods and Type of Locality	98
Table 40: Households by Number of Employed Members per Household, Availability of Durable Goods and Type of Locality	102
Table 41: Occupied Housing Units by Type of Housing Unit and Type of Locality	106
Table 42: Occupied Housing Units by Number of Rooms in the Housing Unit, Type of Housing Unit and Type of Locality	107
Table 43: Households by Household Size, Type of Housing Unit and Type of Locality	109
Table 44: Households by Housing Density, Type of Housing Unit and Type of Locality	111
Table 45: Occupied Housing Units by Number of Households in the Housing Unit, Type of Housing Unit and Type of Locality	112
Table 46: Occupied Housing Units by Connection to Public Networks (Water, Electricity and Sewage), Type of Housing Unit and Type of Locality	113
Table 47: Occupied Housing Units by Availability of (Kitchen, Bathroom and Toilet), Type of Housing Unit and Type of Locality	114
Table 48: Households by Main Source of Energy for Cooking, Type of Housing Unit and Type of Locality	115
Table 49: Households by Main Source of Energy for Heating, Type of Housing Unit and Type of Locality	117
Table 50: Households by Availability of Durable Goods, Type of Housing Unit and Type of Locality	119
Table 51: Households by Tenure of Housing Unit, Type of Housing Unit and Type of Locality	121
Table 52: Palestinian Households by Refugee Status of Head of Household, Type of Housing Unit and Type of Locality	123

<u>Table</u>	<u>Page</u>
Table 53: Households by Educational Status of Head of Household, Type of Housing Unit and Type of Locality	124
Table 54: Households by Main Occupation of Head of Household, Type of Housing Unit and Type of Locality	126
Table 55: Households by Number of Employed Members per Household, Type of Housing Unit and Type of Locality	128
Table 56: Households by Tenure of Housing Unit and Type of Locality	130
Table 57: Households by Housing Density, Tenure of Housing Unit and Type of Locality	131
Table 58: Households by Connection to Public Networks (Water, Electricity and Sewage), Tenure of Housing Unit and Type of Locality	132
Table 59: Households by Availability of (Kitchen, Bathroom and Toilet), Tenure of Housing Unit and Type of Locality	133
Table 60: Palestinian Households by Refugee Status of Head of Household, Tenure of Housing Unit and Type of Locality	134
Table 61: Households by Household Size, Tenure of Housing Unit and Type of Locality	135
Table 62: Households by Educational Status of Head of Household, Tenure of Housing Unit and Type of Locality	137
Table 63: Households by Main Occupation of Head of Household, Tenure of Housing Unit and Type of Locality	139
Table 64: Households by Number of Employed Members per Household, Tenure of Housing Unit and Type of Locality	141
Table 65: Housing Units by Construction Material of External Walls and Type of Locality	143

List of Figures

<u>Figure</u>		<u>Page</u>
Figure 1:	Percentage of Occupied Housing Units by Number of Rooms in the Housing Unit and Type of Locality	147
Figure 2:	Households by Housing Density	148
Figure 3:	Percentage of Households by Housing Density and Type of Locality	149
Figure 4:	Occupied Housing Units by Facilities in the Housing Unit	150
Figure 5:	Percentage of Occupied Housing Units by Connection to Public Networks (Water, Electricity and Sewage) and Type of Locality	151
Figure 6:	Percentage of Occupied Housing Units by Availability of (Kitchen, Bathroom and Toilet) and Type of Locality	152
Figure 7:	Percentage of Households by Main Source of Energy for Heating and Type of Locality	153
Figure 8:	Households by Availability of Durable Goods	154
Figure 9:	Percentage of Households by Availability of (Television, Refrigerator and Washing Machine) and type of Locality	155
Figure 10:	Percentage of Households by Availability of (Private Car, Phone Line and Computer) and type of Locality	156
Figure 11:	Percentage of Occupied Housing Units by Type of Housing Unit and Type of Locality	157
Figure 12:	Percentage of Households by Tenure of Housing Unit and Type of Locality	158
Figure 13:	Housing Units by Construction Material of External Walls	159
Figure 14:	Percentage of Housing Units by Construction Material of External Walls and Type of Locality	160

Main Findings

This part presents the main findings of the housing conditions in Tulkarm Governorate. The results are based on the Population, Housing and Establishment Census of 1997. The indicators reveal the most important characteristics of the housing conditions in Tulkarm Governorate.

Number of Rooms in the Housing Unit

The main findings show that the average number of rooms in the housing unit for Tulkarm Governorate is 3.4. Thereof: 3.5 are in the urban areas and 3.0 in refugee camps. About 29.5% of Tulkarm Governorate housing units have a 1-2 room capacity. Thereof: 24.8% are in the urban areas, 33.0% in the rural areas, and 36.4% in the refugee camps (Table 1).

Housing Density

The results show that the average housing density in Tulkarm Governorate is 1.8, of which 1.7 is found in urban areas and 2.1 in refugee camps. Nearly 20.1% of all households live in housing units with (three persons or more per room). This percentage is smaller in urban areas than in refugee camps (16.1% against 28.6%) (Table 9).

Number of Households in the Housing Unit

The Population Housing and Establishment Census data indicates that 98.9% of housing units shelter one household, and the remaining housing units (1.1%) shelter two or more households in the same housing unit. However this percentage is 1.0% in urban areas and rural areas, and 2.5% in refugee camps (Table 21).

Connection to Public Networks (Water, Electricity and Sewage)

The results indicate that 78.5% of Tulkarm Governorate housing units have access to the public water network (Table 23). The census results reveal that the percentage of housing units have access to public water network in refugee camp, urban and rural areas of Tulkarm Governorate are 99.6%, 95.5% and 53.1%, respectively (Figure 5).

The results show that 97.7% of all housing units have access to public electricity networks. Refugee camps have a higher percentage of 99.5%, while rural areas have 95.4% (Table 23).

According to the Population, Housing and Establishment Census, 26.3% all the housing units in Tulkarm Governorate were connected to sewage public networks. The highest percentage of connection to public sewage networks is found in the refugee camps, which forms 93.6%, while in the rural areas have the lowest percentage, which forms 2.0% (Table 23).

Availability of Kitchen, Bathroom and Toilet

The percentage of housing units in Tulkarm Governorate that have kitchen facilities is 97.2%, with 96.5% in rural areas and 98.2% in urban areas (Table 26).

The results show that 98.9% of all housing units have toilets. Most housing units are found to have bathroom facilities with a percentage of 97.0%. This percentage is 97.9% in urban areas and 96.3% in rural areas (Table 26).

Energy for Cooking and Heating

Results show that the percentage of households that use gas for cooking in all housing units of Tulkarm Governorate is 96.8%. The study shows that (3.3%) of the households in the rural areas rely on wood as a source of energy for cooking (Table 30).

A considerable percentage of Tulkarm Governorate households have no access to any source of heating, and that forms 15.3% (Table 30).

The percentage of households that used wood for heating is found to be 56.4% in the rural areas. 28.0% of the households in the refugee camps have no access to any source of heating (Figure 7).

Availability of Durable Goods

The results show that 89.6% of households in Tulkarm Governorate have a refrigerator, 77.8% have a washing machine, while 98.1% have a cooking stove. A very small percentage of the households have central heating 0.3%. It is found that the percentage of households that possess private car, phone line and computer are 20.8%, 28.3% and 4.2%, respectively (Table 32).

The results show that 24.3% of the households in the urban areas have private car, while 40.4% of these households have phone line (Table 32).

Type of Housing Unit

The results reveal that 50.0% of all housing units in Tulkarm Governorate are of house type, while 48.2% are of apartment type and 0.6% are villa type. Rural areas are found to have 61.1% of their housing units as house type and 36.6% as apartment type, while urban areas show 42.6% as house type and 55.9% as apartment type housing units (Table 41).

Tenure of Housing Unit

According to the census data 70.9% of all households in Tulkarm Governorate live in owned housing units and 13.8% of the households in Tulkarm Governorate live in rented housing units (rented furnished and unfurnished) (Table 56). Refugee camps show 82.6% of households live in owned housing units, while the percentage in urban areas is 58.5%. A significant difference can be noticed between the urban and refugee camps with regard to the percentage of rented unfurnished housing units, where urban areas show 22.9% while refugee camps show only 2.1% (Figure 12).

Construction Material of External Walls

Cement block constitutes the main construction material in Tulkarm Governorate as 54.7% of the housing units are built of cement block. The percentage is slightly higher in refugee camps forming 97.9% while the percentages are 38.4% in urban areas. Using cleaned stone in the construction of housing units is not common in Tulkarm Governorate, the housing units built from adobe clay form only 7.0% (Table 65).