



Palestinian Central Bureau of Statistics

The Demographic Survey in the West Bank and Gaza Strip Preliminary Report

March, 1996

PAGE NUMBERS OF ENGLISH TEXT ARE PRINTED IN SQUARE BRACKETS.
TABLES ARE PRINTED IN THE ARABIC ORDER (FROM RIGHT TO LEFT).

The findings of this report cover the Remaining West Bank (West Bank excluding annexed Jerusalem) and Gaza Strip only.

©March, 1996.
All rights reserved.

Suggested Citation:

Palestinian Central Bureau of Statistics, 1996. *The Demographic Survey in the West Bank and Gaza Strip: Preliminary Report.* Ramallah - Palestine..

شعار التعداد

**This project has been supported by a generous grant
from the European Commission**

Acknowledgment

Many people have made the survey project on which this report is based possible, amounting to a cast of thousands, because, without the cooperation of respondents and interviewers, we would have no data. The cooperation and understanding of women and households selected in the survey sample during fieldwork was truly remarkable. We wish to acknowledge the contributions of every one of them to the survey project. We are greatly indebted to many staff members at the PCBS for their distinguished or otherwise valuable contributions to the report and the study.

We are grateful to Mr. Geir O. Pedersen (former Director), Mr. Jon Pedersen, Mr. Jon Hanssen-Bauer (Research Directors), and Mr. Steinar Tamsfoss (Statistician), all from the Center for Interarational Studies at the Institute for Applied Social Science (FAFO), for their advice, and technical support.

The successful implementation of this project would not have been possible without the generous financial assistance provided by the Eurpean Commission. We wish to thank the Eurpean Commission and its representatives in Jerusalem, Mr. Thomas Dupla del Moral, Mr. Henrique Aller, Ms. Bettina Mouscheidt, and Mr. Soren Schmidt for their moral and financial support.

Preface

The PCBS is responsible for making reliable demographic and social data available to Palestinian officials and members of the public, including researchers. Among the duties of the Bureau is the provision and analysis of demographic data pertaining to the Palestinian population both here and elsewhere. A great deal of effort is being devoted at PCBS to institute a program on population statistics that provides such data. There has been no Census in the Remaining West Bank and Gaza Strip since 1967. The available demographic data are, therefore, incomplete and lack credibility when checked for consistency as shown in a recent PCBS publication. In order to fulfill its responsibilities with regard to demographic information, the PCBS has conducted a fairly large demographic survey in the West Bank and Gaza Strip during April-July 1995. This report presents preliminary findings from this study for the Remaining West Bank and Gaza Strip. Results pertaining to Jerusalem will be published in forthcoming reports.

Initial Planning for this project began in early 1993, with backing from the PLO at that time. The project has as its main objective the provision of basic demographic indicators at both the national and district levels. Other purposes of the project include: Preparation of a master sample frame to be used for drawing household samples until the implementation of the population census; contribution to the institution building of PCBS, especially in the management of field operations; and testing instruments, procedures and instructions for use in planning for the population and housing census.

This is an important study because it provides detailed demographic data on Palestinians residing in the West Bank and Gaza Strip according to international recommendations. Specifically, the survey was designed to furnish, among other things, basic information on population structure, fertility, mortality, migration, marriage, education, and housing conditions, at both the national and district levels. This survey is, therefore, the first of its kind in the Occupied Territory, and should provide concerned parties with data useful for designing public policies, and for undertaking research.

February, 1996

Dr. Hassan Abu-Libdeh
President

Demographic Survey Project Team

Technical Committee

Dr. Marwan Khawaja
Dr. Hassan Abu Libdeh
Inaya Haj Dawoud
Afif Abd Al-Aziz
Rida Baidas
Hssan Abu Hassan
Omar Al-Sous
Yousef Falah
Abdalah Al- Njar

Project Director

Project Deputy Director

B. Field Work

1. Field Work Coordinator

Gassan Hijawi
Njwa Juklub

Sna'a Al- Asi

Maher Dahllan

2. Regional Coordinator

Shadia Jaber

Dawoud Hassan Al-
Humri

Muhamd Allan Dragmeh

3. Assistance Field Work Coordinator

Abd Al-Kareem Mizal

Muhamed Al-Ashker

4. Field Supervisor

Samar Ali Khaled
Futna Ksaab Al- Shobky

Rabaah Ahmidan Abu Breek
Sham Fahmi Dawood

Ghadah Muhmod Shafot
Amenah Abd - Alaziz Abu
Zneed

Raghdah Arsan Abd Al-Rahman
Falantina Abd Al- Massih Neamah
Maha Abd Al-Kader Gham
Fatheyeh Hassan Maharmeh
Aslah Omar Ziyarah

Kadrah Ali Shahadeh
Manahel Abdallah Aseed
Amanee Slman Abu Sninah
Nhlah Ghazi Rajab
Aman Mustafah Ma'ali

Sna'a Muhamd Abu Al-Rub
Mervat Husnieh
Shfa'a Wajeh Abraham
Muna Ahmed Khalaf

5. Office Editor

Amnah Muhamed Hussen
Kifah Isaa Khaldi

Alya Abd Al-Mahdi Salah
Manal Abd Al-Hafez Al-
Mughteh

Kamelya Hussen Al-Sheqaqy
Najath Tawfiq Mdokh

Lubna Mustafa Samoor
Awatef Adam Al-Daie
Ansherah Taher Jaber
Sa'adah Muhamd Qbaha
Kitam Ahmed Abu Hateb

Reem Rebhi Al-Hatabeh
Qamar Salah Akhleel
Mayson Muhmod Al-Shaer
Afaf Hussan Abu Harah

Ma'azuzah Abdallah khatib
Nuha Asmaeel Ateer
Nadia Yousef Mlhem
Laylah Saeed Badran

6. Interviewer

Raya Omar Abu Baker
Bara'aha Abd-Allatif swaftah

Nafeeseh Nezar Abu Hayeh
Jawdeh Rashad Gawabreh

Eman Hussan Arar
Alham Salah Al-Deen
Quteneh

Fatmeh Sabri Atyani
Suher Yousef Dlbah
Dallal Ali Al-Huwity

Samer Muhamed Bany Odeh

Helmeyeh Hussin Hussin
Ra'adah Ali Huwity

Tamam Hussin Ya'aqoup
Feda'a Fareed Al-kateeb
Nehad Ahmed Hussan
Yumna Rashad Hawary

Basmah muhamed Al-Zabeedy
Nesreen Galeb Mqbool
Botool Abd Al-Razaq Hno
Mervat Abraham Al-Ostah
Nadia Bages Muhamed
Rana Jber Alywah
Nesreen Kamel Omar
Amanee Nemer Shehah

Suher Adeeb Al-Shafee
Sereyeh Rabah Hissen

Gihan Muhamd Al-Qotaty
Amenah Muhmod Arandes

Tharwat Muhmod Abu Farah
Amal Ahmed Abd Al-Wahab

Etedal Mesbah Mesleh
Basemah Saleem Muhseen

Feda'a Hashem Afaneh
Eftehar Asmaeel Mallahi
Subheyeh Abd Al-Wahed Abu Shamlah
Sua'ad Muhamd Faraj

7. Lister

Ahmed Muhmod Jaradat
Jehad Muhamed Khader
Mustafa Muhamed Abu Baker
Hamzeh Muhmod Abd Al-Qader
Khaleel Yaser Aqneby
Adnan Khader Al-Masree
Ashraf Muhamed Abu Nahleh

Hanan Saleh Aaqleh
Basemah msbah Abu Nejme
Wedad Hussan Kugeh

Jakleen Abd Al- Maseeh
Neameh

A'ysheh Deeb Al-Sayes
Fawzeyhe Abd-Al Wahab
Kanfah
Eynass Badawi Shweky
Gadeer Mustafah Abu Kteer
Kawlah Asma'eel Gazawneh
Marseel Abd-Al Kareem
Meqbel

Ahlaam Eyed Abu Awad
Neamah Abdallah Abu Team
Amal Jameel Shaqorah
Randah Ahmad Abed
Wafa'a Abd Al-Aziz Ea'd
Kawthar Hussan Karamah
Ra'edah Jameel Salem
Ansaf Muhamed Abu
Danhesh

Wedad Adel Al-Bargothy
Jamalaat Abd Al-Wahab
Zeedan
Bushra Joma'ah Bader
Sabah Abd Alwahab Fayad

Fayzeh Ahmed Azam
Zahwah Hussan Abu Farah

Nazek Yaseen Bader
Manwa Muhamed Al-
Sharabaty
Khaldah Jamal Al-Zegeer
Wafa'a Abdallah Ead
Ne'amaeh Abraham Al-Najar
Nahedah Khaleel Abu Yousef

Sa'eed Husnee Atallah
Jamal Mustafa Dar Nakhleh
Sa'adeh Ameen Morar
Muhamed Muhmod Suliman
Nabeel Abraham Al-Gool
Asam Joma'ah Abu Jayab
Nabeel Abraham Al-gool

Sna'a Khaleel Al-Ananee
Tamam Hamdan Al-Shabak
Suzan Muhamed Ateyeh
Asma'eel
Neamah Muhamed Shehadeh

Salwa Ahmed Al-Shareef
Shahrazad Abd Al-Alfatah
Al-Azeh
Suzan Nakleh Awad
Wafa'a Ali Ayaad
Mayson Muhmod Ramadan
Fatimah Odeh Allah Baloot

A'adah Saeed Al-Husary
Fatmeh Fa'aeq Qasem
Najah Ala'a Al-Deen Ashour
Feda'a Abraham Abu Tahoun
Bushra Hummed Yaseen
Sna'a Muhamed Al-Araag
Antesar Wasfee Mazroa
Hayaam Muhamed Awad

Maysa'a Hamzeh Hejazee
Huda Abd Al-Jawad Abd
jawad
Suher Muhamed Al-Modallel
Ragdah Abd Al- Wahab
Ganem

Najwa Saleem Al-Goleh
Dawlat Abed Raboh Abu
Amrah

Nadia Hussan Al-Sa'adeh
Seham Salameh Abu
Mandeel
Khitam Ali Al-Masder
Hallah Muhamed Abu Nar
Reema Majed Al-Lababedi
Abtesam Hashem Qandeel

Hassan Abed Arhemee
Fareed Muhamed Mubarak
Saleh Muhamed Yousef
Hussen Abraham Mer'eb
Muhamed Muhamed Nasar
Yusree Abdallah Al-Magaree
Khir Al-Deen Rageb Abd
Al-Rahman

8. Office Clerk

Emad Abd Al-lateef Yadek

Yousef Deyab Musa

C. Data Entry**1. Data Entry Supervisor**

Khaled Hantooly

Bassam Khalefah

2. Coders

Sa'ady Bayatneh

Nezar Hellan

Muhamed Abu Samrah

3. Data Entry Operator

Mervat Shawish

Nebal Hamodeh

Nada Yaseen

Muhamed Ya'aqoup

Seham Awad

Mufeed Salhup

Zaherah Jara'arha

Hussen Ellayan

Lama Waqad

Majed Wahdan

Hashem Khalaf

Ablah Hussan

Amjad Ya'aqoup

Khames Al-Salhee

Shadia Mansour

Rana Jaber

4. Data Processing

Dr. Marwa Kawaja

Hussam Salameh

Saleh Al-Kafree

Amjad Al-Afagancee

Hyder Rasheed

D. Report Preperation

Dr. Marwan Khawaja

Inaya Haj Dawoud

Hider Rashid

E. Final Revision

Dr. Hasan Abu-Libdeh

F. Typing and Secretarial Duties

Futna Shahwan

Nafezah Badareen

Mervat Shawish

Maryam Salhab

Nada Samarah

Rana Halaweh

Table of Contents

<u>Subject</u>	<u>Page</u>
List of Tables	
List of Figures	
Introduction	[23]
2. Definitions and Explanations	[25]
3. Main Findings	[31]
3.1 Population	[31]
3.2 Housing	[31]
3.3 Education	[31]
3.4 Marriage	[31]
3.5 Fertility	[32]
3.6 Mortality	[32]
3.7 Migration	[32]
4. Methodology	[33]
4.1 The Questionnaire	[33]
4.2 The Sample and the Frame	[33]
4.2.1 The Study Population	[33]
4.2.2 The Sample Design	[33]
4.2.3 Response Rates	[35]
4.2.4 Sample weights	[38]
4.3 The Pilot Study	[38]
4.4 Field Operations	[39]
4.4.1 Recruitment	[39]
4.4.2 Training	[39]
4.4.3 Field Organization	[39]
4.4.4 The Interviews	[40]
4.5 Data processing	[40]
5. Data Quality	[41]
References	[43]
Tables	[67]
Figures	[197]

List of Tables

<u>Table</u>	<u>Page</u>
Table 3.1.1.1: Households and Household Members by Current	69
Table 3.1.2.1: Housing Structure and Region	70
Table 3.1.2.2: Housing Structure and Residence	71
Table 3.1.2.3: Type of Construction Material and Region	72
Table 3.1.2.4: Type of Construction Material, Residence, and Region	73
Table 3.1.2.5: Number of Rooms by Residence and Region	74
Table 3.1.2.6: Number of Bedrooms by Residence and Region	75
Table 3.1.2.7: Household Density (Person Per Room) by Residence and Region	76
Table 3.1.2.8: Tenure by Region	77
Table 3.1.2.9: Tenure by Residence and Region	78
Table Durable Consumer Goods by Region	79
Table Durable Consumer Goods by Residence	80
Table Main Source of Drinking-Cooking Water and Region	81
Table Main Source of Drinking-Cooking Water and Residence	82
Table 3.1.2.14: Frequency of Use at Secondary Source of Drinking-Cooking Water and Region	83
Table 3.1.2.15: Frequency of Use at Secondary Source of Drinking-Cooking Water and Residence	84
Table Type of Sewage Disposal System by Region	85
Table Type of Sewage Disposal System by Residence	86
Table 3.1.3.1: Ability to Read and Write by Age, Sex, and Region	87
Table 3.1.3.2: Ability to Read and Write by Age, Sex, and Residence	88

<u>Table</u>		<u>Page</u>
Table 3.1.3.3:	Highest Education Completed by Age, Sex and Region	89
Table 3.1.3.4:	Highest Education Completed by Age, Sex, and Residence	90
Table 3.1.3.5:	Years of Schooling Completed by Age, Sex, and Region	91
Table 3.1.3.6:	Years of Schooling Completed by Age, Sex, and Residence	92
Table 3.1.3.7:	Persons Currently Attending School by Age, Type of School and Region	93
Table 3.1.3.8:	Persons Currently Attending School by Age, Type of School and Residence	94
Table 3.1.3.9:	School Enrollment Rates by Age, Sex and Region	95
Table 3.1.3.10:	School Enrollment Rates by Age, Sex and Residence	96
Table 3.1.3.11:	Drop-Out Rates by Age, Sex, and Region	97
Table 3.1.3.12:	Drop-Out Rates by Age, Sex, and Residence	98
Table 3.1.3.13:	Fathers Years of Schooling Completed by Sons and Daughters Years of Schooling Completed	99
Table 3.1.3.14:	Mothers Years of Schooling Completed by Sons and Daughters Years of Schooling Completed	100
Table 3.1.4.1:	Occupation by Age, Sex, and Region	101
Table 3.1.4.2:	Occupation by Age, Sex, and Residence	102
Table 3.1.5.1:	Refugee Status by Region	103
Table 3.2.1:	De Jure Residents by Age, Sex and Region	104
Table 3.3.1:	Household Size and Average Household Size by Region and Residence	105
Table 3.3.2:	Sex of Head of Household by Region and Residence	106
Table 3.3.3:	Household Size by Sex of Household Head and Region	107
Table 3.3.4:	Household Type by Region	108
Table 3.3.5:	Household Type by Sex of Head of Household and Region	109

<u>Table</u>		<u>Page</u>
Table 3.3.6:	Main Type of Household by Region	110
Table 3.3.7:	Relation to Head of Household by Sex and Region	111
Table 3.4.1A:	Marital Status by Age and Sex (Remaining West Bank)	112
Table 3.4.1B:	Marital Status by Age and Sex (Gaza Strip)	113
Table 3.4.1C:	Marital Status by Age and Sex (Remaining West Bank and Gaza Strip)	114
Table 3.4.2A:	Marital Status by Age and Sex (City)	115
Table 3.4.2B:	Marital Status by Age and Sex (Village)	116
Table 3.4.2C:	Marital Status by Age and Sex (Camp)	117
Table 3.4.3A:	Median Age at First Marriage and Percentage of Persons Married at Age 18, 20, 25 by Age and Sex (Remaining West Bank)	118
Table 3.4.3B:	Median Age at First Marriage and Percentage of Persons Married at Age 18, 20, 25 by Age and Sex (Gaza Strip)	119
Table 3.4.3C:	Median Age at First Marriage and Percentage of Persons Married at Age 18, 20, 25 by Age and Sex (West Bank and Gaza Strip)	120
Table 3.4.4:	Median Age at First Marriage by Age, Sex and Residence	121
Table 3.4.5:	Median Age at First Marriage by Age, Sex and Education	122
Table 3.4.6A:	Age at First Marriage by Sex and Age (Remaining West Bank)	123
Table 3.4.6B:	Age at First Marriage by Sex, and Age (Gaza Strip)	124
Table 3.4.6C:	Age at First Marriage by Sex, and Age (Remaining West Bank and Gaza Strip)	125
Table 3.4.7:	Ever-Married Women by Degree of Consanguinity, Age and Region	126
Table 3.4.8:	Ever-Married Women by Degree of Consanguinity, Age and Residence	127
Table 3.4.9:	Married Men by Polygamy, Age, and Region	128

<u>Table</u>		<u>Page</u>
Table 3.4.10:	Ever Married Men and Women by Number of Marriages, Age and Region	129
Table 3.4.11:	Currently Married Women by Duration of Marriage, Age, and Region	130
Table 3.4.12:	Singulate Mean Age at Marriage for Both Men and Women by Selected Variable	131
Table 3.5.1:	Age-Specific Fertility Rates During one Year preceeding the Survey by Region	132
Table 3.5.2:	Total Fertility Rates by Selected Variables	133
Table 3.5.3:	Age-Specific Fertility Rates for Reference periods Preceeding the Survey by Mother's Age at the Time of Birth	134
Table 3.5.4:	Relative Distribution of Ever Married Women and Currently Married Women by Number of Children Ever Born, Mean Number of Children Ever Born to Women, Mean Number of Live Children and Age (Remaining West Bank)	135
Table 3.5.5:	Relative Distribution of Ever Married Women and Currently Married Women by Number of Children Ever Born, Mean Number of Children Ever Born, Mean Number of Live Children and Age (Gaza Strip)	136
Table 3.5.6:	Relative Distribution of Ever Married Women and Currently Married Women by Number of Children Ever Born, Mean Number of Children Ever Born Mean Number of Live Children and Age (Remaining West Bank and Gaza Strip)	137
Table 3.5.7:	Mean Number of Children Ever Born to Women (Who had at least 1 child) by Age at First Marriage and Current Age (Remaining West Bank)	138
Table 3.5.8:	Mean Number of Children Ever Born to Women (Who had at least 1 child) by Age at First Marriage and Current Age (Gaza Strip)	139
Table 3.5.9:	Mean Number of Children Ever Born to Women (Who had at least 1 child) by Age at First Marriage and Current Age (Remaining West Bank and Gaza Strip)	140
Table 3.5.10:	Number of Children Ever Born to Currently Married (once) Women by Duration of Marriage and Region	141
Table 3.5.11:	Mean Number of Children Ever Born to Ever Borne Woman by Current Age and Selected Variables	142

<u>Table</u>		<u>Page</u>
Table 3.5.12:	Mean Number of Children Ever Born to Currently Married Women (Once) by Duration of Marriage and Selected	143
Table 3.5.13:	Birth Interval in Five Years Preceding the Survey by Selected Variables	144
Table 3.5.14:	Proportion of Women With Short Intervals (Defined as <18 Months) by Current Age of Women and Region	145
Table 3.5.15:	Age at First Birth, Current Age, and Region	146
Table 3.5.16:	Median Age at First Birth for 25-54 Year Old Women by Current Age and Selected Variables	147
Table 3.5.17:	Proportion of Currently Married and Currently Pregnant Women by Current Age	148
Table 3.5.18:	Proportion of Currently Married and Currently Pregnant Women by Number of Children Ever Born and Region	149
Table 3.5.19:	Proportion of Currently Married and Currently Pregnant Women by Number of Children Ever Born and Residence	150
Table 3.5.20:	Percentage of Teenage Mothers or Pregnant for the First Birth by Single Years of Age and Region	151
Table 3.5.21:	Percentage of Women Age 15-19 Years (Mothers or Pregnant for the First Birth) by Single Years of Age and Residence	152
Table 3.6.1:	Expected Number of Children by Number of Living Children and Region	153
Table 3.6.2:	Expected Number of Children by Number of Living Children and Residence	154
Table 3.6.3:	Expected Number of Children by Mother's Current Age and Region	155
Table 3.6.4:	Preferred Number of Additional Sons by Number of Sons Ever Born and Region	156
Table 3.6.5:	Preferred Number of Additional Sons by Number of Sons Ever Born and Residence	157
Table 3.6.6:	Preferred Number of Additional Daughters by Number of Daughters Ever Born and Region	158
Table 3.6.7:	Preferred Number of Additional Daughters by Number of Daughters Ever Born and Residence	159

<u>Table</u>	<u>Page</u>
Table 3.6.8: Desire to Stop Having Children by Current Age and	160
Table 3.6.9: Desire to Space Children by Age and Region	161
Table 3.6.10: Desire to Space Children by Age and Residence	162
Table 3.6.11: Desire to Have More Children by a Report of Husband-Wife Discussion on the Number of Desired Children and	163
Table 3.6.12: Husband-Wife Agreement on the Number of Desired Children by Number of Desired Children and Region	164
Table 3.6.13: Husband-Wife Agreement on the Number of Desired Children by a Report of Husband-Wife Discussion on the Number of Desired Children and Region	165
Table 3.6.14: Ideal Number of Children by Number of Children Ever Born and Region	166
Table 3.6.15: Ideal Number of Children by Age and Region	167
Table 3.6.16: Ideal Number of Children by Number of Children Ever Born and Residence	168
Table 3.6.17: Ideal Number of Children by Age and Residence	169
Table 3.7.1: Mean Number of Children (Dead and Living) Ever Born to Ever Married Women by Mother's Age and Region	170
Table 3.7.2: Relative Distribution of Ever Married Women by Number of Deceased Children and Number of Children Ever Born	171
Table 3.7.3: Direct Estimates of Child and Infant Mortality Rates for Five Years Periods Preceding the Survey by Region	172
Table 3.7.4: Direct Estimates of Child and Infant Mortality Rates for Five Years Preceding the Survey by Selected Variables	173
Table 3.7.5: Indirect Estimates of Infant and Child Mortality Rates by Region	174
Table 3.7.6: Percentage of Respondents with Living Mothers by Age and Region	175
Table 3.7.7: Percentage of Respondents with Living Fathers by Age and Region	176
Table 3.7.8: Maternal Mortality Rates by Age	177

<u>Table</u>	<u>Page</u>
Table 3.7.9: Estimates of Life Expectancy at Birth for Reference Dates by Sex and Region	178
Table 3.8.1: Place of Birth by Current Residence and Birth Cohort	179
Table 3.8.2: Place of Birth by District of Current Residence	180
Table 3.8.3: Place of Residence in 1987 and Current Residence	181
Table 3.8.4: Place of Residence as Stated in the Identity Card and Current Residence	182
Table 3.8.5: Percentage of Migration Within Districts	183
Table 3.8.6: Relatives Abroad by Sex, Age and Marital Status	184
Table 3.8.7: Relatives Abroad by Relation to Head of Household and Sex	185
Table 3.8.8: Relatives Abroad by Country of Destination and Region	186
Table 3.8.9: Relatives Abroad who Ever had and Currently Having and Do not Have Identity Cards by Relation to Head of	187
Table 5.1A: Individuals by Single Years of Age and Sex (Remaining West Bank)	188
Table 5.1B: Individuals by Single Years of Age and Sex (Gaza Strip)	189
Table 5.1C: Individuals by Single Years of Age and Sex (Remaining West Bank and Gaza Strip)	190
Table 5.2: Eligible Women Age (14-54) and Ever Married Women Who were Interviewed (Unweighted).	191
Table 5.3: Percentage of Observations Missing Information for selected Demographic Questions	192
Table 5.4: Reported Death Under 1 Month of Age by Age at Death in Days for Five Year Periods Preceding the Survey	193
Table 5.5: Reported Deaths Under 2 Years of Age by Age at Death in Months for Five Years Periods Preceding the Survey	194
Table 5.6: Births by Calendar Year Since Birth	195

List of Figures

<u>Figure</u>	<u>Page</u>
Figure 3.1.2.1: Housing Density by Region	199
Figure 3.1.3.1: Percentage of Persons Age 15 Years and Over who Completed Primary and Secondary Levels of Education by Sex and Region	200
Figure 3.2.1: Age-Sex Distribution of Remaining West Bank and Gaza Strip Population	201
Figure 3.2.2: Age-Sex Distribution of Remaining West Bank Population	202
Figure 3.2.3: Age-Sex Distribution of Gaza Strip Population	203
Figure 3.2.4: Sex Ratio by Five-Year Age Groups	204
Figure 3.2.5: Average Household Size by Selected Variables	205
Figure 3.4.1: Median Age at First Marriage for Women by Age Group and Region	206
Figure 3.4.2: Distribution of Remaining West Bank Population by Age, Sex, and Marital Status	207
Figure 3.4.3: Distribution of Gaza Strip Population by Age, Sex, and Marital Status	208
Figure 3.5.1: Age-Specific Fertility Rates by Region	209
Figure 3.5.2: Total Fertility Rates by Selected Variables	210
Figure 3.5.3: Mean Number of Children Ever Born to Ever Married Women by Age	211
Figure 3.6.1: Fertility Preference by Number of Living children	212
Figure 3.6.2: Fertility Preference for Currently Married Women (15-54) by Age	213
Figure 3.6.3: Mean Ideal Number of Children by Age	214
Figure 3.7.1: Trends in Infant and Child Mortality by Five-Year Periods	215
Figure 3.7.2: Infant and Child Mortality During Five Years Preceding the Survey According to Region	216

<u>Figure</u>		<u>Page</u>
Figure 3.7.3:	Infant and Child Mortality During Five Years Preceding the Survey According to Place of Residence	217
Figure 3.7.4:	Infant and Child Mortality During Five Years Preceding the Survey According to Education	218

Introduction

Reliable and current population statistics are essential for policy programming and for social and economic planning at all levels. There has been no census in the West Bank excluding Jerusalem (hereafter referred to as the Remaining West Bank (RWB) and Gaza Strip since 1967. As a result, existing demographic data on the Occupied Palestinian Territory (OPT) remain incomplete and imprecise.

To improve the situation, the PCBS has decided to undertake a fairly large demographic survey. The main purpose of this survey is to provide basic demographic estimates at both the national and district level, filling important gaps in existing statistics and reducing uncertainties surrounding the utility of available data. Specifically, the survey provides detailed data on the following topics:

- Population structure
- Female fertility
- Fertility preference
- Infant and child mortality
- Maternal and adult mortality
- Internal and international migration
- Marriage
- Family and household composition
- Educational attainment
- Housing conditions.

This report contains detailed demographic data on these topics for the Palestinian population in the Remaining West Bank and Gaza Strip. The estimates are based on preliminary results from the Palestinian Demographic Survey, which was carried out from April 29, 1995 to July 23, 1995 by the Palestinian Central Bureau of Statistics in collaboration with the Institute for Applied Social Science (FAFO).

In addition to this introduction and the tables, the report consists of five sections. The next section provides a brief explanation and description of technical terms and definitions used in the survey and the report. The third section presents a summary of the main findings according to subject. A brief description of the survey methodology and technical procedures, including sampling, weighting, non-sampling errors, field procedures, and data processing, is provided in section four. The last section describes data quality.

Since the data reported in this report are based on a sample survey and not on complete enumeration, they are subject to sampling variability. This should be taken into account when comparing differences in the estimates, especially when the differences are small in magnitude. It should also be mentioned that the results reported here are not inflated to reflect national totals. This is due to the lack of recent census' results, providing reliable population controls.

Forthcoming and Related Reports

The PCBS has published a complete set of demographic estimates, including projections, in its CSR Series: *The Demography of the Palestinian Population in the West Bank and Gaza Strip, CSR Series No. 1* (PCBS 1994). The results provided in this report are the most recent updated estimates compared to their counterparts in the CSR.

This report is the first one in the demographic Survey Report Series (DSRS). It contains preliminary results from the survey, at both the national and subnational (Remaining West Bank and Gaza Strip) levels. More detailed estimates and analysis will be released in a forthcoming analytic report, which will be published jointly by PCBS and FAFO.

Detailed results for each topic covered in the survey will be provided in the Topical Reports Series (DSRS-TR). District-levels estimates will be provided for each topic covered in the survey in the District Reports Series (DSRS-DR).

All PCBS publications from this survey are planned to be released during 1996. The PCBS will be pleased to provide special-purpose tabulations upon request.

Chapter Two

Definitions and Explanations

Age	The completed age in years of the person enumerated, which is the difference between the date of birth and the survey reference period. The exact age is the time elapsed between the day of birth and a given day, including parts of a year.
Age-Sex Structure	The composition of a population as determined by the number or proportion of males and females in each age category. The age-structure of a population is the cumulative result of past trends in fertility, mortality, and migration rates. Information on age-sex composition is an essential prerequisite for the description and analysis of demographic data.
Age-Specific Enrollment Rates	Ratio of total enrollments in any general education institution at a given stage to the total population at the legal enrollment age at that stage.
Age at Marriage	The age of the individual in years at the time of his/her actual marriage.
Age-Specific Fertility	The number of births during a time period, usually a year, occurring to women of a specified age group divided by the number of women in the population of the same age group expressed as person-years.
Birth History	Reporting of the dates of all live births experienced by a woman up to the reference date of enumeration, here pre-set to 30 April 1995.
Birth Interval	The time span calculated in months between the birth dates of two successive births for a woman.
Cell	The smallest geographical unit in which field work is carried out. Cells boundaries must be clear and easy to recognize in the field. Geographic markers such as roads streets are usually used as cells' boundaries.
Cohort	A group of individual who experienced the same set of events at the same time. A birth cohort is a group all born during the same period.
Crowding	Average number of persons per room is calculated by dividing the number of persons who live in the household by the total numbers of rooms occupied by the members of household.

Crude Birth Rate	The number of births per 1,000 population in a given year. Not to be confused with growth rate.
Composite Family	Refers to families consisting of at least one nuclear family with other non-relatives.
De jure Population	A population enumerated as the basis of usual residence, excluding temporary visitors and including residents temporarily absent. All persons who have been temporarily absent for up to 1 year are considered usual residents in this survey.
Dwelling Unit	A room or a number of rooms occupied or vacant and are used as a separate dwelling, provided that there is either: (1) Direct entrance from the outside or through a hall, or (2) Complete kitchen facilities used only by the unit's inhabitants regardless of whether they are used or not.
Dates Calculation	A year was considered 365.25 days and a month was considered 30.44 days when calculating dates.
Drop-Out Rate	Number of students who left school (general education) and did not register at any other school during the scholastic year beginning September and ending 31 August the following year to the total number of students registered.
East Jerusalem	The eastern section of Jerusalem previously under Jordanian Control, occupied by Israel in June 1967 and annexed by her on June 28, 1967.
Extended Family	Refers to families consisting of at least one nuclear families with other relatives.
Fertility	The actual reproductive performance of an individual, a couple, a group, or a population.
Family Household	Consists of household members who are related to each other by blood, marriage, or adoption.
Geographic Divisions	Depending on the current administrative divisions, the Palestinian Territory was divided into two geographic areas: The West Bank and Gaza Strip. The West Bank was divided into 8 Districts while Gaza Strip was divided into 3 Districts. Localities in each district were determined on the basis of the current administrative divisions. A unique code was given to each locality and each District.

General (Government) School	Refers to schools which are supervised by the government.
Household Membership	Persons staying in the dwelling unit at the time of interview were considered members of the household if (1) the dwelling unit is their usual or only place of residence, or (2) a place of residence is maintained for them here and elsewhere, but they spend most of their time in this residence.
Household	One person or group of persons with or without a family relationship who live in the same dwelling unit, who share meals and make joint provisions for food and other essentials of living.
Head of Household	The person who usually lives with the household and is recognized as head of household by its other members. Often he/she is the main decision maker or responsible for financial support and welfare of the household at the time the survey is conducted.
Illiterate	A person who cannot read or write a short abstract about his life and understand it is considered illiterate.
Infant Mortality Rate	The number of infant deaths under one year in a given year per 1,000 live births during the year.
Life Expectancy	The average additional number of years a person would live if current mortality trends were to continue. Most commonly cited as life expectancy at birth.
Live Birth	A birth is considered live birth if the baby born has shouted, cried, or shown any characteristics of life at birth.
Living Children	Infants born alive and is still alive until the time of the interview regardless of their age and of whether they are staying with their mother or not.
Life Table	A statistical table that describes the risk of dying between birth and the end of life by exact age intervals.
Maternal Rates	The number of women deaths due to pregnancy and birth complications per 10,000 live births.
Mortality	Deaths as a component of population change.
Migration	The movement of a person or a household from one locality to another or from one country to another, provided that he/she crosses the boundaries of that locality or country, for the purpose of establishing a new residence for one year or more, even if it was interrupted by short visits to another place.

Median Age	The age which divides a population into two numerically equal groups: that is, half of the people are younger than this age and half are older.										
Marital Status	The status of those 14 years old and over in terms of marriage traditions and laws in the country. It might be one of the following: <table> <tr> <td>Divorced</td><td>The individual 14 years old and over who was married but his/her marriage was revoked by a legally registered divorce, and he/she did not marry again.</td></tr> <tr> <td>Married</td><td>The individual 14 years old and over who is actually married according to the existing norms regardless of whether he/she is living with a spouse at the time of the interview or not.</td></tr> <tr> <td>Single</td><td>The individual 14 years old and over who did not actually marry according to the existing norms and traditions</td></tr> <tr> <td>Widower</td><td>The individual 14 years old and over who was married, but his/her marriage was revoked because of the death of the partner, and he/she did not marry again.</td></tr> <tr> <td>Separated</td><td>The individual 14 years old and over who was married, but his/her marriage was revoked for some reason without any legal or official registration, and he/she did not marry again.</td></tr> </table>	Divorced	The individual 14 years old and over who was married but his/her marriage was revoked by a legally registered divorce, and he/she did not marry again.	Married	The individual 14 years old and over who is actually married according to the existing norms regardless of whether he/she is living with a spouse at the time of the interview or not.	Single	The individual 14 years old and over who did not actually marry according to the existing norms and traditions	Widower	The individual 14 years old and over who was married, but his/her marriage was revoked because of the death of the partner, and he/she did not marry again.	Separated	The individual 14 years old and over who was married, but his/her marriage was revoked for some reason without any legal or official registration, and he/she did not marry again.
Divorced	The individual 14 years old and over who was married but his/her marriage was revoked by a legally registered divorce, and he/she did not marry again.										
Married	The individual 14 years old and over who is actually married according to the existing norms regardless of whether he/she is living with a spouse at the time of the interview or not.										
Single	The individual 14 years old and over who did not actually marry according to the existing norms and traditions										
Widower	The individual 14 years old and over who was married, but his/her marriage was revoked because of the death of the partner, and he/she did not marry again.										
Separated	The individual 14 years old and over who was married, but his/her marriage was revoked for some reason without any legal or official registration, and he/she did not marry again.										
Marriage Duration	The duration between the date of the actual marriage and the survey reference date, calculated in years.										
Nuclear Family	Refers to families consisting of married couples without children, married couples with unmarried children, or single parents with unmarried children.										
Neonatal Death Rate	The number of infant (1 month of age) death per 1,000 live birth in a given year.										
Occupation	Refers to the kind of work done by the employed persons, irrespective of their training or education. Thus, the occupation refers to the tasks carried out by a person. If the person had more than one occupation, the one in which he/she spent most of his/her time was accepted as his/her occupation.										
Post Neonatal Death Rate	The number of infant (from 1-11 month of age) deaths per 1,000 live births in a given year.										

Private School	Refers to schools which are not directed by any governmental ministry or UNRWA.
Primary Sampling Unit	Using a multi-stage sample design, primary units must be selected in the first stage; these are usually geographical units or localities. In this survey primary units are localities.
Place of Residence	Place of residence was divided into cities, villages, and refugee camps. All localities with municipalities are considered cities; population outside municipal boundaries and camps are considered village population.
Place of Birth	The mother's usual place of residence at the time of her child's birth.
Pilot Survey	Duplication of the final proposed survey design on a small scale from beginning to end.
Remaining West Bank	West Bank, excluding East Jerusalem.
Reference Date	The date referred to in calculating the vital rates and ages. In this survey, it is 30/4/1995.
Room	The dwelling unit or part of it surrounded with walls and has a ceiling provided that its area is not less than 4 square meters. The balconies surrounded with glass are considered rooms; while kitchens, bathrooms, other balconies, corridors, halls, and half rooms are not considered rooms. Also, rooms used for work purposes such as a doctor's room or a sewing room are not considered rooms in this survey.
Sex Ratio	The ratio of males to females, usually expressed as a number of males per 100 females.
Stratum	A statistical population category homogeneous in terms of characteristics and variables under investigation.
School	Refers to any educational institution, basic or secondary schools, intermediate community colleges, universities or an institution licensed by official authorities to offer regular education after secondary stage. Kindergartens are not considered schools.
Singulate Mean Age at Marriage	The average age at which the population (by sex) first Marries. It is calculated in a manner which avoids the downward bias introduced one simply averages the age of marriage that can be recorded from those who have already married in the population.

Total Fertility Rate	The average number of children that would be born alive to a women (or group of women) during her life time if she were to pass through her childbearing years conforming to the age-specific fertility rates of a given year. The sum of age specific fertility rates multiplied by 5.
Under-5 Mortality	The proportion of children born who die before reaching their fifth birthday.

Chapter Three

Main Findings

The Demographic Survey of the West Bank and Gaza Strip was carried out from April 29, 1995 to July 23, 1995. In the survey, 14,854 households were successfully interviewed, which corresponds to 98.3 percent of those eligible in the sample.

3.1 Population

The population of the Remaining West Bank and Gaza Strip is young, with 46.9% aged less than 15. The dependency ratio is 101.3. The survey shows slightly more boys than girls, and more old men than old women, which may be related to underreporting, but may also be an effect of higher mortality for women than men, especially in the past. Of the Palestinians in the Gaza strip, 64% reports themselves to be registered refugees. The corresponding figure for the Remaining West Bank is 27%, making the figure 40% overall.

Fifty percent of Palestinians live in households with 7 members or less, while the mean household size is 7.06. It is slightly higher in Gaza (7.81) than in the Remaining West Bank (6.7). Seven percent of the households are female headed, in Gaza 6.3% and in the RWB 7.8%. Of the households, 91% live in crowded conditions, i.e. with more than 1 person per room.

3.2 Housing

Eighty two percent of the Palestinian households live in houses that they own themselves. Eighty percent have access to tap water in the house, but of these 16% experience cut-off in the supply weekly. Public sewage is connected to 29% of the households. Electricity is nearly universal, with 97.8% of the households being connected to the public grid.

3.3 Education

The literacy rate in the Palestinian Territories is now 84% among those 15 years of age and over, with little difference between the two regions. Eighty two percent of children between 6 and 18 are in school.

3.4 Marriage

The median age at marriage is 23 for males and 18 for females. Of the unions, 3.6% is polygamous, and 28.8% of the first marriages are conducted between cousins. About 49% of the marriages are between members of the same clan (hamula).

3.5 Fertility

The fertility is quite high. Overall the total fertility rate (the number of children a woman will get under prevailing fertility conditions) is 6.24, but this figure masks the important difference between the TFRs of 7.44 in the Gaza Strip and 5.61 in the Remaining West Bank. There is evidence that fertility has started to decline, at least in the Remaining West Bank.

There is a difference in fertility by the education of women. The TFR for those with less than secondary education is 6.62, for those with secondary education is 5.57, and for those with more than secondary is 4.72.

On the average, a married Palestinian woman has 4.83 children, of which 0.31 are dead. Of the households, 19.7% have no children below 15 living with one or both of their parents. Currently the age at first birth is 20.86 years.

3.6 Mortality

Having shown a steady decline in recent years, the infant mortality in the Remaining West Bank is 25, and 32 in Gaza Strip. The child mortality (U5MR) is 32 in the Remaining West Bank and 41 in Gaza. The life expectancy at Birth is 70 years for males and 73.5 for Females. Maternal mortality is 70-80 deaths per 100,000 births.

3.7 Migration

Of the Palestinians living in the OPT, 91% are born in the territories, 3.9% in Israel and 5.1% in other countries. Sixty one percent of the households in the Remaining West Bank have close relatives living abroad, while 52.5% in the Gaza Strip have. Most of the relatives abroad live in Jordan (48.8%). Forty three percent have an Israeli identity card. About 6% of those currently living in the OPT have changed their residence since 1987. Of these, 5.2% came from abroad, while about 0.8% changed their districts of residence.

Chapter Four

Methodology

4.1 The Questionnaire

The Demographic Survey questionnaire consists of seven main parts:

1. **Control Sheet** which includes items related to quality control, sample identification, interview schedule and interview results.
2. **Household Roster** which includes questions related to the demographic and socio-economic characteristics of persons.
3. **Household Mortality Schedule** which includes questions related to deaths in the household during the past 24 months.
4. **Housing Schedule** which includes questions on housing and housing conditions.
5. **Relatives Abroad Schedule** which includes questions on the number and the demographic characteristics of close relatives residing abroad.
6. **Women's Schedule** which includes questions mainly related to ever married women age 14-54 years.
7. **Birth History** which includes questions related to the characteristics of all births occurring to ever married women eligible for interview.

Answers to the first five parts of the questionnaires were obtained by interviewing the household head or any adult member of the household in cases where the head was not present during enumeration. The last two sections of the questionnaire were completed by interviewing all eligible women.

The questionnaire was worded in colloquial Arabic. Questions were written in full on the questionnaire and strict instructions were given to interviewers to read all questions verbatim during the interviews.

4.2 The Sample and the Frame

4.2.1 The Study Population

The target population in this sample survey comprises all households living in West Bank and Gaza Strip, excluding institutional population and nomads.

4.2.2 The Sample Design

A *sampling strategy* comprises two main elements: a sample *design* describing the scheme by which the sample of survey units is selected, and the *estimators* by which survey results can be computed from sample data. The two elements are usually closely interrelated, and determine the quality or reliability of survey estimates. In this section both elements will be described briefly. A more detailed description is provided in a separate working paper (Abu Hassan and Tamsfoss 1995).

The sample design adopted is a stratified three stage design for selection of households to be surveyed. At the first stage a sample of *localities* was selected. The sample localities have been subdivided into *cells* of approximately equal size, and a number of cells were selected randomly from each of the sample localities at the second stage. At the third and final stage, a sample of *households* was selected from the sample cells. For all the demographic variables included in the survey, records were taken for *all* members of the sample household.

Although a two-stage design would have been preferable, the present, more complex one is partly an outcome of limited availability of data on which sample designing usually is based, specifically data on the population size of various small area units, e.g. cells. The sample designing was undertaken in parallel with the updating of maps for the localities in the West Bank and Gaza Strip during the winter and spring 1995 - another ongoing PCBS project. Due to the limited time available, the design had to be completed before a complete set of updated locality maps was ready, implying the small area information needed was available for only a limited number of localities. However, the map updating was coordinated with the sample designing in such a way that once the first stage sample of localities was selected, mapping of these localities was given highest priority, thus offering an opportunity to subdivide sample localities into cells with a known measure of (population) size.

The present design is based on listings of localities provided by Barghouti and Daibas (1993) for the West Bank, and Abdeen and Abu-Libdeh (1993) for the Gaza Strip. Even though the population figures are rough estimates as per 1992-93, produced mainly by questioning local administration informants (e.g. *Mukhtars*) about the number of families in the locality, or projected estimates, they appear to be fairly well attuned with other sources (e.g. Benvenisti and Khayat 1988). Furthermore, the listings applied as a frame comprise more localities than previous ones, and should thus be more complete. However, the coverage may still be less than - although close to - 100% in terms of areas.

The first stage comprises the assigning of *localities* (as listed by Barghouti and Daibas 1993; Abdeen and Abu Libdeh 1993) to be the *Primary Sampling Units* (PSUs), the stratification of the PSUs, and the selection of sample PSUs from each stratum. The stratification is a subdivision of the PSUs according to district, administrative status of the locality, and estimated population (households) size. The PSUs were selected independently for each stratum, and with probability proportionate to estimated population size. In the Gaza Strip all localities were selected. The same applies to the district capitals, municipal localities and refugee camps in the West Bank, except in two strata in A Ramallah district. Whenever all PSUs in a stratum are selected, the design is a two stage one, and each single PSU is to be regarded as a separate substratum. The two stage design also applies for several of the small villages (single cell localities). As a matter of fact, the major parts of the sample is selected in two stages only, contributing favorably to smaller sampling error as compared to a strict three stage design.

The second stage subdivision of sample PSUs into *cells* (or Secondary Sampling Units - SSUs) was done on maps indicating location of buildings and a rough estimate of the number of *dwelling* in each building. Thus, for each sample PSU or locality as a whole, there are two size measures available; the estimated number of households, and the roughly estimated number of dwelling units. Although these sets of measures proved to be positively correlated, they departed significantly in most cases. However, for the cells, the number of dwelling units were the only measure of size available. Therefore, when selecting the sample cells from each sample PSU with probability proportionate to size, the size in terms of dwelling

units had to be applied, i.e. a conceptually different size measure than the one applied at the first stage of selection (households).

For each sample cell the population has been listed by enumeration of *buildings* (map reference), and *dwelling units*. It should be noted that the number of dwelling units in each building was assessed by listers from outside no thorough inquiries were made as to whether they were inhabited or not. It was thus expected that errors would occur rather frequently - a problem which is to be evaluated separately on the basis of data collected during the survey. The listing of dwelling units constitutes the *Sampling Frame* from which the household sample was selected at a third stage by systematic sampling.

The planned sample size was 15,000 households. However, due to the sampling frame imperfections which were envisaged (several non-eligible units included), oversampling was carried out at a rate of approximately 30%, i.e. the gross sample selected at the outset comprised around 20,000 dwelling units.

The sampling design and sample allocation yield a household sample with varying inclusion probabilities. In order to have unbiased results, it is thus recommended that all estimates are based on weighed observations, the weights being the inverse of the respective inclusion probabilities.

All households in a cell have the same probability of being selected, however varying from cell to cell. It should be noted that non-eligible dwelling units (i.e. units which are not inhabited by households) have been removed from the sample. This does not affect the inclusion probabilities or the weights. The actual values of the weights are in the range 0.3 to 3.0. However, 80 % of the weights are in the range 0.7 to 1.4. Only a very few (small) cells are near the extremes.

Since the sampling design is a complex multi-stage one, variance must be calculated with other methods than those applicable to simple random sampling. In order to carry out the calculations, the software CENVAR (US Bureau of the Census 1993) has been used.

4.2.3 Response Rates

Unit non response: Households not responding

In total 13,339 dwelling units were selected for interview in the West Bank and 5,950 in Gaza Strip, giving a total of 19,390 dwelling units selected. For various reasons, all the households corresponding to these dwelling units could not be interviewed, giving rise to response and coverage imperfections in the survey.

The presentation of non response are given in table A for the West Bank and Gaza Strip as well as for both areas combined. The table is designed using a framework given by Hidiroglou, Drew and Gray (1993) which is an attempt to provide a standard way of reporting response and coverage imperfections in surveys. While a full presentation of that framework is beyond the scope here, let us only note that the main idea behind the framework is to relate each category of imperfections to totals that are significant for that category. Thus, the refusal rate is calculated with the households actually having been contacted as

base, rather than with the total number of questionnaires as base. The data are presented unweighted.

Table A1: Response Rates by Region

Status	Remaining West Bank	Gaza Strip	Total
Resolved Rate	99.73	99.53	99.67
In Scope Rate	73.97	80.86	76.16
Response Rate	97.79	99.16	98.22
Refusal Rate	0.62	0.42	0.56
Refusal Conversion Rate	11.59	16.00	12.99
Non-Response Rate	2.31	1.29	1.99
No Contact Rate	1.70	0.88	1.44
Non-Existence Rate	21.27	14.90	19.25
Temporary out of Scope Rate	4.76	4.24	4.59

The following rates are used in the table:

- The *resolved rate* is the percentage of all selected households where a clear status could be determined at the end of the field work, i.e. that could be designated as interviewed, refusals, non existing, not eligible, etc. As should be expected of a survey of this kind, it is nearly a hundred percent.
- The *in scope rate* is the percentage of selected households that were found to be actually eligible for the survey (the in scope units), both responding and-non responding. The main reason for the low rates, particularly in the Remaining West Bank, is that many listed dwelling units turned out not to exist, and also that some were uninhabited.
- The *response rate* is the percentage of actual interviews conducted based on the sum of unresolved units and in scope units. Both in the Gaza Strip and in the West Bank it is very high compared to surveys in developed countries, but fairly typical for surveys in developing countries. Note that the rate is calculated on the basis of households that existed at the time of the survey, and not the total selected for interview.
- The *refusal rate* is the percentage of households that refused to be interviewed, again based on the sum of unresolved units and in-scope units.
- The *refusal conversion rate* is the percentage of the households that initially refused to be interviewed, but accepted be interviewed after a visit by a supervisor.
- The *non-response rate* is the percentage of all non respondent and unresolved units based on the total of unresolved and in scope units.
- The *no-contact rate* is the percentage of the total households known to exist and the unresolved ones based on the sum of in scope and unresolved units. This rate is

very low. On the average, 1.2 visits were needed to achieve this result, with 80% of the households needing only one visit.

- The *non-existence rate* is the percentage of non-existing households of the total resolved households. The rate is high compared to many other surveys, but roughly comparable to that found in similar surveys in Jordan (see for instance Zou'bi et al 1992).
- The *temporarily out-of scope rate* is the percentage of vacant dwelling units (and rather insignificantly dwelling units temporarily used for other purposes than housing) to the resolved units. Again, this rate is fairly high at around four and a half percent, but has its explanation in the tendency for people to let houses be vacant instead of renting them out because of the difficulties of evicting tenants.

In general, the results indicate a successful field work, where non-response is unlikely to compromise the result in any way. The main area of future improvement lies in the listing of dwelling units.

Unit non-response: Non-response within the household

When a household had been selected, there can still be non-response within the household, and this principally stems from women that cannot be interviewed or refused to be interviewed.

In the 14,606 responding household, there were 24,207 eligible women. The interview results among these were as given in table A2 , and must be considered good for this type of survey.

Table A2: Interview Results for Eligible Women by Region

Status	Remaining West Bank	Gaza Strip	Total
Interview completed	97.8	98.1	97.9
Refusal	0.2	0.3	0.2
Not usable ¹	0.5	0.5	0.5
Not at home	1.5	1.1	1.4
% with 1 birth or more	55.3	60.2	57.0
% women with one birth or more having recorded birth history	100	100	100

Item non-response

Non-response on particular questions because respondents could not or would not provide answers were generally not a problem in the survey. A major exception was the question on ID cards. In some cases answers to questions were not recorded correctly, failed edit checks, and were assigned missing values. However, most cases of failed edit checks (either manually, during data entry or through global consistency checks) were referred back to the field.

¹ The designation “not usable” were given when the interviewer considered that the answers given could not be relied upon because of the attitude, mental health or other characteristics of the respondent.

Some missing values are of particular importance to demographic analysis, principally those that relate to age and timing of vital events such as births, deaths and marriages. The completeness of reporting for some of these variables is given in table 5.3. In general, comparing to demographic surveys in other Arab countries, the amount of missing information is quite low.

Treatment of non-response

Unit non-response on the household level has been adjusted for by correcting the weights at the cell level. Thus, when some households within have refused or could not be contacted, the weights for the other households within that cell has been increased proportionally to the non-response. This procedure assumes, in other words, that the missing households are similar to their neighbors.

Item non-response has not been explicitly corrected for in this report, and missing data in the tabulations have been identified. The exception is in the tables providing the standard errors of selected variables (tables B1 and B2). In these table missing values have been imputed by the so called hot-deck technique (U.S Bureau of the Census 1993). This is partly because the software used requires that all values should be valid. The reader should note that some very slight differences in the estimates provided in that table and the other tables may occur because of the imputation.

4.2.4 Sample Weights

As noted, calculations of estimators from the demographic survey require the use of weights because of the varying inclusion probabilities that the sample design entails. The weights for a given household is simply the inverse of its inclusion probability. This yields the so called expansion weight, which will expand the sample to the total population. However, because the sample was drawn under the assumption that the relative distribution of the population had been estimated correctly, but not necessarily the absolute totals, the expansions weight have not been used. Rather, the so called relative weights have been employed. For each case they have been calculated as the expansion weight divided by the mean of all the expansion weights. The weights used are the same for households, household members, women and children (births), since the sample design required that all such lower level units pertaining to a household were selected during enumeration.

4.3 Pilot Survey

A pilot survey was designed for the purpose of testing: (1) the questionnaire; (2) field work procedures and instructions; (3) data entry template and instructions; and (4) the estimated costs.

The survey took place on February 1995 in the District of Jenin and Ramallah. A non representative sample of 160 housing units in rural, urban and camp areas were selected from these Districts. The survey was carried out by two field work teams, each consisting of two supervisors, one editor, one lister and eight interviewers.

The survey results were thoroughly evaluated and no major changes in the plan were required.

4.4 Field Operations

4.4.1 Recruitment

All interviewing staff were recruited from outside the PCyBS through response to open advertisement in the local press. Screening of applications was carried out by the central office, according to objective criteria, and a list of 267 applicants (out of 579 applicants) was made for interviewing. All selected female applicants were invited for personal interviews, and about one third of them were hired for training.

Three committees from the PCBS staff were established to carry out the interviews which were held in Gaza city, Ramallah, Jerusalem, and Nablus. Thus the recruitment of field staff combined centralized coordination and screening of applicants with decentralized interviewing.

4.4.2 Training

Great attention was given to training in order to ensure that the survey is carried out under the same conditions throughout the country, providing consistency in definitions, understanding, and wording of the questions. All selected applicants received a two-week training session combining general social science research interviewing with specialized training on the demographic survey instruments and procedures. Centralized staged training by the same trainers was held in Ramallah for the West Bank and Gaza City for the Gaza Strip trainees.

Training combined both theoretical and practical components, emphasizing active learning through groups discussion. Trainees were divided into teams (8 in the West Bank and 3 in Gaza Strip) according to prospective District of work, and each was supervised by an assistant trainer.

The following topics were covered in this training: general background concerning the survey and social research design; roles and duties of the interviewers and other field staff; field work administration procedures and work flow; sample selection; interviewing techniques; recording the answers; neutral probing; and confidentiality of data.

Interviewers, supervisors and editors for the survey were selected according to their performance on a written examination administered at the end of the training session.

4.4.3 Field Organization

For purposes of field administration, the West Bank and Gaza Strip were divided into three areas each (North, Middle, and South). A field work coordinator was appointed in each area to supervise field operations and coordinate work between the central office and the District teams.

Work in the field was carried out by teams each consisting of 5 interviewers, a supervisor, a field editor, and a lister. There were a total of 20 teams (16 in the West Bank and 6 in Gaza Strip). Teams were distributed to the different Districts according to sample allocation, ranging between 1-3 teams in each District. Although team work was emphasized throughout

the training and implementation, a clear division of labor among team members was also evident.

4.4.4 The Interviews

Data collection was carried out in the Remaining West Bank between April 29,1995 and July 23,1995. It began in Gaza Strip on June 3, 1995 and ended on the same date as the Remaining West Bank. Each interviewer completed about 5 questionnaires per day.

Field work procedures and organization were designed to ensure adequate supervision and the collection of high quality data. To this end, several quality control measures were used including, periodic sudden visits by the professional staff to the field teams, adequate communications between the central office staff and the field in the form of daily and weekly reporting, re-interviewing of about 5% of the samples households by supervisors, spot-checking of ages for eligible women, observation of interviewers by supervisors, distribution of written memos to the field when confusion arises, adequate documentation of the flow of the questionnaire through control sheets, and limiting call backs to 3 visits per household.

4.5 Data Processing

EPI-INFO Version 6.02 supported with NAFITHA-Version 4.00 (Arabization program) was used in data entry. Data entry was organized in a number of files, corresponding to the main parts of the questionnaire, as shown in the following diagram.

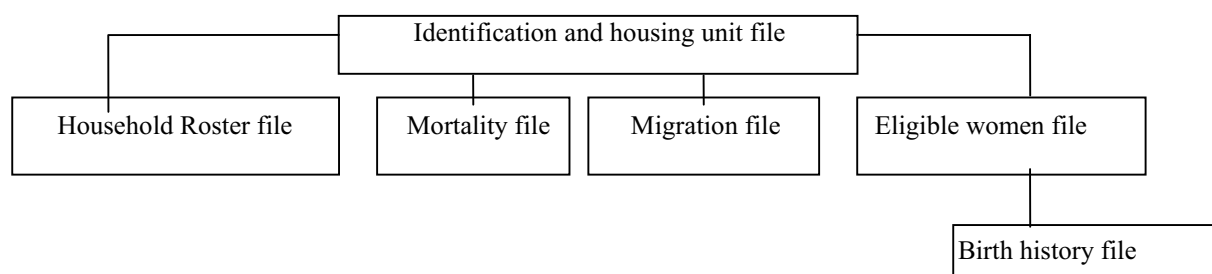

A data entry template was designed to reflect an exact image of the questionnaire, and included various electronic checks: logical check, range checks, consisting checks and cross-validation. Weekly thorough checks on the overall consistency of the data files and sample allocation were also performed after data entry. Questionnaire containing field-related errors were sent back to the field for corrections.

Final tabulation of results was performed using the well know statistical package SPSS for Windows (version 6.0) and specialized demographic analysis programs.

Chapter Five

Data Quality

Since the data reported here are based on a sample survey and not on complete enumeration, they are subject to two main types of errors: sampling errors and nonsampling errors.

Sampling errors are random outcomes of the sample design, and are, therefore, easily measurable. The estimated variances and the effects of the sample design on sampling errors are reported in appendix A.

Nonsampling errors can occur at the various stages of survey implementation in data collection and data processing, and are generally difficult to evaluate statistically. They cover a wide range of errors, including errors resulting from nonresponse, sample frame coverage, coding and classification, data processing, and response (both respondent and interviewer-related). The use of effective training and supervision and the careful design of questions as measures have direct bearing on the magnitude of nonsampling errors, and hence the quality of the resulting data.

The response rate is a basic parameter to evaluate the quality of data collection. Here, it is 98.22% of all eligible households, which is very high in this kind of survey. The refusal rate is merely 0.56%. Also, the survey successfully completed interviews with 98% of all women eligible for interview, and the refusal rate is only 0.2%. Although bias resulting from nonresponse is difficult to measure, we can safely conclude that the sample estimates are virtually free from bias resulting from these very low rates of nonresponse. This is true even if nonrespondents are distinctive.

Demographic data are particularly subject to various other sources of nonsampling errors, and there are standard techniques to assess the seriousness of these errors. The quality of the age data is of particular importance in demographic surveys, because the age distribution is needed for various demographic purposes. Here, we first present an evaluation of the age data. A preliminary assessment of the coverage of births and quality of the mortality data is then attempted.

Age reporting errors result from incorrect recording of responses during enumeration, misunderstanding of the questions concerning age, mistakes during data entry, or more importantly in our context, respondents not knowing their exact age. Age reporting errors occur in all surveys and this one no exception. However, the amount and seriousness of errors varies a great deal among surveys. It should be mentioned that questions were asked about both completed age and dates of birth in this survey, and official documents were used whenever possible to obtain these data .

A standard way to evaluate the data is to check the extent of age heaping in convenient digits, most commonly 0 and 5. The Wipple index is 100, indicating that the data are free of age heaping at digits 0 and 5. The Myers and Bachi indices are 6.4 and 5.0, respectively, showing little heaping at digits 2 and 7, mostly among women aged 50 years and over, which is not surprising. It should be mentioned that the slight heaping at digits 2 and 7 for older persons, particularly women, in this survey result from preferences for digits 0 and 5 in the 1967 census, which was the basis of the current population registration. The age distribution

and the sex ratios by age found in the data are quite consistent with those found in other sources. Both the indices results and the various checks for external validity indicate that the age data are of very good quality.

Estimates of fertility and mortality are based on data obtained through a birth history approach. In this survey, every married woman aged 14-54 was asked to record her birth history in which detailed questions were asked about all of her births and their survival status. The results obtained by this approach are known to be very good, compared to simple questions about the total number of births and deaths, because respondents are able to recall events more accurately in a birth history approach. Still, however, the data are subject to various sources of error, including underreporting of births and deaths due to memory failure, and misreporting of dates of birth and ages at death, among other things. It is important, therefore, to assess the completeness of coverage and accuracy of reporting of dates of birth and ages at death.

Misreporting of birth dates has serious implications for the estimation of fertility and mortality trends. The most common form of this problem is the heaping of birth dates due to preference for certain digits. Several checks on the heaping of birth dates revealed that this problem is virtually nonexistent in the birth history data.

Misreporting of ages at death is more common in this kind of survey, and is especially important for the estimation of infant mortality. Heaping of age at death in convenient digits (6, 12, 18 months), resulting in the shifting of deaths from one age to another, occurs in all surveys, including this one. However, heaping of ages at death is very minimal in this survey, and almost non-existent for the last 5 years preceding the survey date, as shown in tables 5.4 and 5.5.

Underreporting of dates of birth and ages at death are also minimal in this survey. As shown in table 5.3, information on month of birth is missing for only 1% of all live births reported during the 15 years preceding the survey date. No missing information is found for both month and year of birth during the same period in the survey. Information on age at death is lacking for 1.2% of all deaths occurring in the 15 years preceding the survey date. Thus, underreporting of dates of birth and ages at death is very uncommon in the data.

Inspection of sex ratios at births for all births reported is necessary for uncovering sex selective omission of births. The overall sex ratio at birth is within an acceptable range. As shown in Table 5.6, the calendar year ratios for the 10 years preceding the survey year are generally good, given the fact that random fluctuations in the ratios for single years are expected. The sex ratios at birth for the five years preceding the survey year are slightly higher than the 105 male births per 100 female births found in most countries, which may indicate some underreporting of female deaths. The reliability of estimates based on slightly higher than expected ratios is unlikely to be affected, however. The overall results indicate that no significant selective omission of births were found in the data.

The various checks performed on the survey data indicate that the demographic data appear to be of very high quality.

References

- Abdeen, Z. and H. Abu-Libdeh. 1993. *Palestinian Population Handbook. Part 1*. Jerusalem: Planning and Research Center.
- Abu Hassan, H. and S. Tamsfoss. 1995. "Sampling Strategy for the Demographic Survey in the West Bank and Gaza Strip -1995." Unpublished paper. Ramallah: PCBS.
- Barghouti, M. and I. Daibes. 1993. *Infrastructure and Health Services in the West Bank: Guidelines for Health Care Planning*. Ramallah: The Health Development Information Project (HDIP) in Cooperation with the World Health Organization (WHO).
- Benvenisti, M. and S. Khayat. 1988. *The West Bank and Gaza Atlas*. Jerusalem: The West Bank Data Base Project.
- Chaudhuri, A. and J.W.E. Vos. 1988. *Unified Theory and Strategies of Survey Sampling*. Amsterdam: North-Holland Series in Statistics and Probability, Vol 4.
- Hidiroglou, M.I., J. D. Drew and G.B. Gray. 1993. "The measurement of Non-Response in Surveys," *Survey Methodology* 19: 81-94.
- Palestinian Bureau of Statistics. 1994. *Demography of the Palestinian Population in the West Bank and Gaza Strip*. Current Status Report Series, No. 1. Ramallah, West Bank.
- Palestinian Bureau of Statistics. 1994. *Small Area Population in the West Bank and Gaza Strip*, Ramallah, West Bank.
- US Bureau of the Census. 1993. *CENVAR. Variance Calculation System. IMPS Version 3.1. User's Guide*. Washington, DC.
- Zou'bi A.A.A et al. 1992. *Jordan Population and Family Health Survey 1990*, Series DHS, Amman: Department of Statistics.

الجدول

Tables

جدول 1.1.1.3: توزيع الأسر والأفراد حسب المنطقة ومكان الإقامة الحالي

Table 3.1.1.1: Households and Household Members by Region and Residence

Region and Residence	الأفراد Household Population	الأسر Households	المنطقة ومكان الإقامة
Remaining West Bank			بأقي الضفة الغربية
City	34.1	36.2	مدينة
Village	57.0	55.3	قرية
Camp	8.9	8.4	مخيم
Total	66753	9966	المجموع
Gaza Strip			قطاع غزة
City	45.7	46.9	مدينة
Camp	54.3	53.1	مخيم
Total	37906	4852	المجموع
Total			المجموع
City	38.3	39.7	مدينة
Village	42.2	37.2	قرية
Camp	19.5	23.0	مخيم
Total	104659	14818	المجموع

جدول 1.2.1.3: توزيع الاسر حسب تركيبة المسكن والمنطقة

Table 3.1.2.1: Housing Structure by Region

Housing Structure	المجموع Total	قطاع غزة Gaza Strip	باقي الضفة الغربية Remaining West Bank	تركيبة المسكن
Single Family House	68.8	66.1	70.1	بيت لعائلة واحدة
Two Family House (Side by Side)	6.8	7.2	6.7	بيت لعائلتين (جنباً الى جنب)
Two Family House (One above another)	13.0	12.5	13.3	بيت لعائلتين (جزء فوق الاخر)
Three or More Family House	7.7	10.1	6.5	بيت لثلاث عائلات او أكثر
Apartment House (5 or more Units)	2.4	2.4	2.4	بناية (5 وحدات سكنية او أكثر)
Apartment House in a Partly Commercial Structure	1.2	1.7	0.9	بناية سكنية ذات طابع تجاري (جزئي)
Other	0.0	–	0.1	غير ذلك
Total	14801	4857	9945	المجموع

جدول 2.2.1.3: توزيع الاسر حسب تركيبة المسكن ومكان الإقامة

Table 3.1.2.2: Housing Structure by Residence

Housing Structure	المجموع Total	مخيم Camp	قرية Village	مدينة City	تركيبة المسكن
Single Family House	68.8	72.5	76.7	58.7	بيت لعائلة واحدة
Two Family House (Side by Side)	6.8	8.5	7.2	5.7	بيت لعائلتين (جنباً الى جنب)
Two Family House (One above another)	13.0	9.4	10.9	16.9	بيت لعائلتين (جزء فوق الآخر)
Three or More Family House	7.7	8.0	4.4	11.1	بيت لثلاث عائلات او أكثر
Apartment House (5 or more Units)	2.4	1.0	0.4	5.2	بناية (5 وحدات سكنية أو أكثر)
Apartment House in a Partly Commercial Structure	1.2	0.7	0.3	2.3	بناية سكنية ذات طابع تجاري (جزئي)
Other	0.0	0.0	0.0	0.1	غير ذلك
Total	14801	2626	6277	5898	المجموع

جدول 3.2.1.3: توزيع الاسر حسب نوع مادة البناء المستخدمة في بناء المسكن والمنطقة

Table 3.1.2.3: Type of Construction Material and Region

نوع مادة البناء	باقي الضفة الغربية Remaining West Bank	قطاع غزة Gaza Strip	المجموع Total	Type of Construction Material
اسمنت / طوب	51.4	98.9	67.0	Cement/Bricks
حجر	24.9	0.0	16.8	Stones
اسمنت وحجر	18.4	0.6	12.6	Cement and Stones
غير ذلك	5.2	0.4	3.6	Other
المجموع	9969	4856	14825	Total

جدول 4.2.1.3: توزيع الاسر حسب نوع مادة البناء المستخدمة في بناء المسكن ومكان الاقامة والمنطقة

Table 3.1.2.4: Type of Construction Material by Residence and Region

Type of Construction Material	المجموع Total			قطاع غزة Gaza Strip		باقي الضفة الغربية Remaining West Bank			نوع مادة البناء
	مخيم Camp	قرية Village	مدينة City	مخيم Camp	مدينة City	مخيم Camp	قرية Village	مدينة City	
Cement/Bricks	96.5	57.8	58.5	98.7	99.2	98.7	57.8	32.9	اسمنت / طوب
Stones	0.5	18.4	24.6	-	0.1	2.1	18.4	40.0	حجر
Cement and Stones	1.3	16.8	15.2	1.1	-	1.9	16.8	24.8	اسمنت وحجر
Other	1.7	6.9	1.7	0.2	0.7	6.4	6.9	2.3	غير ذلك
Total	3417	5508	5900	2582	2275	836	5508	3625	المجموع

جدول 5.2.1.3: توزيع الاسر حسب عدد غرف المسكن ومكان الإقامة والمنطقة

Table 3.1.2.5: Number of Rooms by Residence and Region

عدد غرف المسكن Number of Rooms	المجموع Total			قطاع غزة Gaza Strip		باقي الضفة الغربية Remaining West Bank			
	مخيم Camp	قرية Village	مدينة City	مخيم Camp	مدينة City	مخيم Camp	قرية Village	مدينة City	
1	8.9	8.7	4.8	9.6	5.7	7.0	8.7	4.3	1
2	24.5	24.8	15.0	23.4	15.1	28.0	24.8	14.9	2
3	29.9	29.5	29.3	29.4	29.7	31.6	29.5	29.1	3
4	22.0	21.8	28.2	22.1	26.6	21.8	21.8	29.2	4
5 +	14.6	15.2	22.7	15.5	22.9	11.6	15.2	22.5	5+
Total	3420	5513	5901	2582	2276	838	5513	3626	المجموع

جدول 6.2.1.3: توزيع الاسر حسب عدد غرف النوم ومكان الإقامة والمنطقة

Table 3.1.2.6: Number of Bedrooms by Residence and Region

عدد غرف النوم Number of Bedrooms	المجموع Total			قطاع غزة Gaza Strip		باقي الضفة الغربية Remaining West Bank			عدد غرف النوم
	مخيم Camp	قرية Village	مدينة City	مخيم Camp	مدينة City	مخيم Camp	قرية Village	مدينة City	
0	6.3	11.8	4.1	5.0	2.3	10.5	11.8	5.3	0
1	27.8	32.6	23.7	26.1	21.0	33.0	32.6	25.3	1
2	34.9	35.5	41.3	35.0	40.5	34.7	35.5	41.9	2
3	20.8	15.5	24.1	22.4	26.1	16.1	15.5	22.8	3
4+	10.1	4.6	6.8	11.5	10.2	5.7	4.6	4.7	4+
Total	3421	5511	5902	2583	2276	838	5511	3627	المجموع

جدول 7.2.1.3: توزيع الاسر حسب درجة الازدحام في المسكن (عدد الافراد/للغرفة) ومكان الإقامة والمنطقة

Table 3.1.2.7: Household Density (Person per Room) by Residence and Region

Person Per Room	المجموع Total				قطاع غزة Gaza Strip			باقي الضفة الغربية Remaining West Bank				عدد الافراد/غرفة
	المجموع Total	مخيم Camp	قرية Village	مدينة City	المجموع Total	مخيم Camp	مدينة City	المجموع Total	مخيم Camp	قرية Village	مدينة City	
Up to 0.99	8.8	4.7	7.4	12.4	5.8	4.0	7.8	10.2	6.8	7.4	15.3	حتى 0.99
1.00-1.99	32.0	25.5	31.0	36.8	27.8	24.2	31.8	34.1	29.2	31.0	40.0	1.00-1.99
2.00-2.99	30.3	31.2	30.9	29.3	31.7	30.7	32.9	29.7	32.9	30.9	27.1	2.00-2.99
3.00+	28.9	38.7	30.8	21.4	34.7	41.1	27.5	26.0	31.1	30.8	17.6	3.00+
Average Housing Density	2.37	2.69	2.45	2.11	2.57	2.77	2.35	2.27	2.47	2.45	1.95	معدل الازدحام في المسكن
Total	14834	3420	5513	5901	4857	2582	2276	9976	838	5513	3626	المجموع

جدول 8.2.1.3: توزيع الاسر حسب ملكية المسكن والمنطقة

Table 3.1.2.8: Tenure by Region

Tenure	المجموع Total	قطاع غزة Gaza Strip	بأفي الضفة الغربية Remaining West Bank	ملكية المسكن
Owned	81.5	80.7	81.8	ملك
Rented for cash rent	8.0	5.3	9.3	مستأجر بأجرة نقدية
Leased from UNRWA	3.4	5.6	2.4	من الوكالة
Occupied without payment of cash rent	7.1	8.4	6.4	مسكون بدون أي مقابل
Total	14834	4856	9978	المجموع

جدول 9.2.1.3: توزيع الاسر حسب ملكية المسكن ومكان الإقامة والمنطقة

Table 3.1.2.9: Tenure by Residence and Region

Tenure	المجموع Total				قطاع غزة Gaza Strip			باقي الضفة الغربية Remaining West Bank				ملكية المسكن
	المجموع Total	مخيم Camp	قرية Village	مدينة City	المجموع Total	مخيم Camp	مدينة City	المجموع Total	مخيم Camp	قرية Village	مدينة City	
Owned	81.5	77.4	90.4	75.5	80.7	80.9	80.5	81.8	66.4	90.4	72.3	ملك
Rented for cash rent	8.0	2.6	3.6	15.3	5.3	2.7	8.3	9.3	2.5	3.6	19.6	مستأجر بأجرة نقدية
Leased from UNRWA	3.4	14.9	-	-	5.6	10.4	0.1	2.4	28.8	-	-	من الوكالة
Occupied without payment of cash rent	7.1	5.1	6.0	9.2	8.4	6.0	11.0	6.4	2.3	6.0	8.1	مسكون بدون أي مقابل
Total	14834	3419	5513	5902	4856	2581	2275	9978	838	5513	3627	المجموع

جدول 10.2.1.3: توزيع الاسر حسب توفر بعض الخدمات والتجهيزات الأساسية في المسكن والمنطقة

Table 3.1.2.10: Durable Consumer Goods by Region

Durable Consumer Goods	المجموع Total	قطاع غزة Gaza Strip	باقي الضفة الغربية Remaining West Bank	توفر بعض الخدمات
Private car	22.0	18.5	23.7	سيارة خاصة
Commercial car	5.1	4.3	5.4	سيارة تجارية
Electricity	97.8	97.8	97.8	كهرباء
Telephone	19.1	19.1	19.1	هاتف
Black & White T.V	30.7	32.4	29.9	تلفزيون غير ملون
Color T.V	62.6	57.1	65.2	تلفزيون ملون
Refrigerator	84.0	84.3	83.8	ثلاجة
Video	15.4	14.0	16.1	فيديو
Cookstove (electric)	63.9	57.6	67.0	فرن على الكهرباء او على الغاز
Washing machine	70.4	76.3	67.5	غسالة كهربائية
Central heating	1.7	0.4	2.2	تدفئة مركزية
Air conditioner	1.6	1.2	1.8	مكيف
Flush toilet	38.2	42.0	36.4	مرحاض افرنجي
Arabic toilet	84.5	87.9	82.8	مرحاض عربي
Bathroom or shower	75.4	86.6	69.9	حمام او دش
Sink with piped water	82.2	87.5	79.6	مغسلة او مجلى مع شبكة مياه
Total	14833	4858	9974	المجموع

جدول 11.2.1.3: توزيع الاسر حسب توفر بعض الخدمات والتجهيزات الاساسية في المسكن ومكان الإقامة

Table 3.1.2.11: Durable Consumer Goods by Residence

Durable Consumer Goods	مخيم Camp	قرية Village	مدينة City	توفر بعض الخدمات
Private car	14.9	18.9	28.5	سيارة خاصة
Commercial car	4.4	4.5	5.9	سيارة تجارية
Electricity	98.9	97.0	98.1	كهرباء
Telephone	10.6	9.7	33.0	هاتف
Black & White T.V	34.4	34.6	25.0	تلفزيون غير ملون
Color T.V	58.7	54.8	72.5	تلفزيون ملون
Refrigerator	84.8	77.7	90.3	ثلاجة
Video	13.1	9.6	22.6	فيديو
Cookstove (electric)	58.1	59.6	71.1	فرن على الكهرباء او على الغاز
Washing machine	75.3	57.6	81.8	غسالة كهربائية
Central heating	0.5	0.6	3.2	تدفئة مركزية
Air conditioner	1.1	0.8	2.6	مكيف
Flush toilet	24.9	27.1	56.0	مرحاض افرنجي
Arabic toilet	92.7	86.5	78.5	مرحاض عربي
Bathroom or shower	80.4	65.9	83.3	حمام او دش
Sink with piped water	85.6	73.7	89.7	مغسلة او مجلى مع شبكة مياه
Total	2636	6295	5901	المجموع

جدول 12.2.1.3: توزيع الاسر حسب مصدر مياه الشرب والطبخ الرئيسي المستخدمة والمنطقة

Table 3.1.2.12: Main Source of Drinking-Cooking Water and Region

مصدر مياه الشرب والطبخ الرئيسي	باقي الضفة الغربية Remaining West Bank	قطاع غزة Gaza Strip	المجموع Total	Main Source of Drinking/ Cooking Water
شبكة عامة واصله لداخل البيت	71.4	96.3	79.6	Indoor Public System
شبكة عامة غير واصله لداخل البيت	3.0	1.1	2.4	Outdoor Public System
بئر خاص	21.1	1.7	14.7	Individual Well
تتك محمول على شاحنة (صهريج)	1.9	0.3	1.4	Tanker Truck
مصدر اخر	2.5	0.6	1.9	Other Source
المجموع	9978	4857	14834	Total

جدول 13.2.1.3: توزيع الاسر حسب مصدر مياه الشرب والطبخ الرئيسي المستخدمة ومكان الإقامة

Table 3.1.2.13: Main Source of Drinking-Cooking Water and Residence

مصدر مياه الشرب والطبخ الرئيسي	مدينة City	قرية Village	مخيم Camp	المجموع Total	Main Source of Drinking /Cooking Water
شبكة عامة واصله لداخل البيت	89.1	63.3	97.1	79.6	Indoor Public System
شبكة عامة غير واصله لداخل البيت	1.5	3.6	1.5	2.4	Outdoor Public System
بئر خاص	7.6	27.5	0.3	14.7	Individual Well
تتك محمول على شاحنة (صهريج)	1.1	2.2	0.2	1.4	Tanker Truck
مصدر اخر	0.7	3.5	0.9	1.9	Other Source
المجموع	5902	6295	2637	14834	Total

جدول 14.2.1.3: توزيع الاسر حسب تكرار استخدام مصدر ثانوي للمياه والمنطقة

Table 3.1.2.14: Frequency of Use of Secondary Source of Drinking-Cooking Water and Region

Use of Secondary Source of Drinking-Cooking Water	المجموع Total	قطاع غزة Gaza Strip	باقي الضفة الغربية Remaining West Bank	تكرار استخدام مصدر ثانوي للمياه
Once a Week	15.5	11.4	17.5	مرة بالاسبوع
Once a Month	6.8	0.7	9.8	مرة بالشهر
Rarely	11.8	2.2	16.4	نادرا
Never	65.9	85.8	56.3	لا
Total	14834	4857	9978	المجموع

جدول 15.2.1.3: توزيع الاسر حسب تكرار استخدام مصدر ثانوي للمياه ومكان الإقامة

Table 3.1.2.15: Frequency of Use of Secondary Source of Drinking-Cooking Water And Residence

Use of Secondary Source of Drinking-Cooking Water	المجموع Total	مخيم Camp	قرية Village	مدينة City	تكرار استخدام مصدر ثانوي للمياه
Once a Week	15.5	8.5	20.0	13.8	مرة بالاسبوع
Once a Month	6.8	1.8	11.2	4.4	مرة بالشهر
Rarely	11.8	4.1	15.9	10.7	نادرا
Never	65.9	85.6	52.9	71.0	لا
Total	14834	2637	6295	5902	المجموع

جدول 16.2.1.3: توزيع الاسر حسب وسيلة التصريف المستخدمة في المسكن والمنطقة

Table 3.1.2.16: Type of Sewage Disposal System by Region

Type of Sewage Disposal System	المجموع Total	قطاع غزة Gaza Strip	باقي الضفة الغربية Remaining West Bank	نوع وسيلة التصريف المستخدمة
Public Sewer	28.9	48.7	19.2	شبكة مجاري عامة
Septic tank/Cesspool	68.6	50.4	77.4	صهريج نضح / حفرة امتصاصية
Other Means	2.6	0.9	3.3	طرق أخرى
Total	14823	4855	9968	المجموع

جدول 17.2.1.3: توزيع الاسر حسب وسيلة التصريف المستخدمة في المسكن ومكان الإقامة

Table 3.1.2.17: Type of Sewage Disposal System by Residence

Type of Sewage Disposal System	المجموع Total	مخيم Camp	قرية Village	مدينة City	نوع وسيلة التصريف المستخدمة
Public Sewer	28.9	47.3	3.1	48.1	شبكة مجاري عامة
Septic tank/Cesspol	68.6	51.0	92.7	50.7	صهريج نضح / حفرة امتصاصية
Other Means	2.6	1.7	4.2	1.2	طرق أخرى
Total	14823	2636	6289	5897	المجموع

جدول 1.3.1.3: توزيع الافراد 15 سنة فأكثر حسب معرفة القراءة والكتابة والعمر والجنس والمنطقة

Table 3.1.3.1: Ability to Read and Write by Age, Sex and Region

Age and Sex	معرفة القراءة والكتابة Ability to Read and Write			العمر والجنس
	المجموع Total	قطاع غزة Gaza Strip	باقي الضفة الغربية Remaining West Bank	
Male				ذكر
15-19	96.5	96.7	96.4	15-19
20-24	96.7	95.7	97.3	20-24
25-34	96.1	96.3	96.0	25-34
35-44	94.9	95.0	94.8	35-44
45-54	88.7	91.2	87.6	45-54
55-64	68.5	64.6	70.4	55-64
65+	56.1	45.5	60.4	65+
Total	91.2	91.0	91.4	المجموع
Female				انثى
15-19	97.4	97.7	97.3	15-19
20-24	95.6	96.8	94.9	20-24
25-34	92.1	95.3	90.4	25-34
35-44	82.2	87.8	79.3	35-44
45-54	48.2	49.2	47.7	45-54
55-64	17.7	15.3	19.0	55-64
65+	11.4	9.9	12.0	65+
Total	76.4	78.7	75.3	المجموع
Both Sexes				كلا الجنسين
15-19	96.9	97.1	96.8	15-19
20-24	96.2	96.2	96.2	20-24
25-34	94.1	95.8	93.3	25-34
35-44	88.5	91.6	86.8	35-44
45-54	67.0	68.0	66.6	45-54
55-64	39.9	36.6	41.6	55-64
65+	33.5	26.8	36.4	65+
Total	83.9	84.9	83.4	المجموع

جدول 2.3.1.3 : توزيع الافراد 15 سنة فأكثر حسب معرفة القراءة والكتابة والعمر والجنس ومكان الإقامة

Table 3.1.3.2: Ability to Read and Write by Age, Sex and Residence

Age and Sex	معرفة القراءة والكتابة Ability to Read and Write			العمر والجنس
	مخيم Camp	قرية Village	مدينة City	
Male				نكر
15-19	97.9	95.8	96.7	15-19
20-24	97.4	96.8	96.3	20-24
25-34	96.9	95.5	96.2	25-34
35-44	96.4	94.5	94.5	35-44
45-54	92.0	85.9	90.1	45-54
55-64	65.5	64.2	73.7	55-64
65+	41.4	55.8	64.2	65+
Total	91.6	90.3	92.1	المجموع
Female				انثى
15-19	98.5	96.5	97.9	15-19
20-24	97.0	93.6	96.9	20-24
25-34	95.4	88.1	94.6	25-34
35-44	91.0	73.0	87.4	35-44
45-54	43.3	32.1	65.0	45-54
55-64	10.5	7.5	32.8	55-64
65+	6.0	3.2	23.0	65+
Total	77.3	71.0	81.7	المجموع
Both Sexes				كلا الجنسين
15-19	98.2	96.1	97.2	15-19
20-24	97.2	95.3	96.6	20-24
25-34	96.2	91.9	95.4	25-34
35-44	93.7	83.5	91.0	35-44
45-54	63.1	57.6	77.0	45-54
64-55	32.7	31.4	51.9	55-64
65+	22.5	30.9	42.5	65+
Total	84.4	80.8	87.0	المجموع

جدول 3.3.1.3: توزيع الافراد 15 سنة فأكثر حسب اعلى مؤهل علمي والعمر والجنس والمنطقة

Table 3.1.3.3: Highest Education Completed by Age, Sex and Region

Highest Education Completed and Sex	المجموع Total							قطاع غزة Gaza Strip							باقي الضفة الغربية Remaining West Bank							أعلى مؤهل علمي والجنس
	العمر Age							العمر Age							العمر Age							
	65+	55-64	45-54	35-44	25-34	20-24	15-19	65+	55-64	45-54	35-44	25-34	20-24	15-19	65+	55-64	45-54	35-44	25-34	20-24	15-19	
Male																						ذكر لا شيء ابتدائي إعدادي ثانوي كلية متوسطة/معهد بكالوريوس فما فوق المجموع
None	81.9	64.4	28.3	16.4	12.1	9.7	7.9	84.3	61.9	19.6	14.3	14.8	14.4	9.9	80.9	65.7	32.1	17.6	10.7	7.3	6.9	
Elementary	12.6	16.2	24.7	26.2	22.5	20.4	29.0	9.1	14.7	14.4	21.1	21.0	14.6	20.2	14.0	17.0	29.3	29.2	23.2	23.3	33.5	
Preparatory	2.7	5.9	15.1	18.5	18.0	22.3	50.4	3.0	6.4	19.5	19.8	17.1	17.7	53.4	2.6	5.6	13.1	17.7	18.5	24.6	48.9	
Secondary	1.2	5.8	15.9	16.2	24.3	40.0	12.4	2.2	8.3	24.6	18.7	23.0	44.9	16.1	0.8	4.6	12.0	14.7	25.0	37.6	10.5	
Associated	0.5	3.5	6.7	9.0	12.5	5.7	0.2	0.2	3.4	7.7	8.4	12.8	6.6	0.3	0.6	3.6	6.2	9.3	12.3	5.2	0.2	
Bachelor +	1.2	4.1	9.4	13.8	10.7	1.9	_	1.2	5.3	14.1	17.8	11.2	1.7	_	1.2	3.5	7.3	11.5	10.4	2.0	_	
Total	1759	1782	2348	4015	6917	4900	6404	503	594	723	1481	2435	1630	2166	1256	1188	1625	2534	4482	3270	4237	
Female																						
None	94.5	92.3	67.2	34.4	19.5	12.0	7.1	96.7	93.7	61.0	21.9	16.5	11.3	6.6	93.5	91.5	70.3	40.8	21.2	12.4	7.3	
Elementary	4.3	4.3	12.7	26.4	23.3	21.9	30.7	2.2	3.0	11.4	21.1	20.8	17.2	23.3	5.2	5.0	13.3	29.1	24.7	24.4	34.4	
Preparatory	0.8	1.3	6.9	16.1	21.1	26.2	49.8	0.2	1.3	8.1	23.0	20.7	26.3	55.1	1.1	1.4	6.3	12.7	21.4	26.2	47.0	
Secondary	0.3	1.0	7.6	14.4	20.9	30.8	12.4	0.8	1.3	13.4	24.8	25.6	36.6	14.7	0.1	0.9	4.7	9.2	18.4	27.8	11.1	
Associated	0.0	0.7	4.1	5.2	10.0	7.2	0.1	0.1	0.4	4.6	5.1	12.1	7.5	0.2		0.9	3.8	5.2	8.9	7.0	0.1	
Bachelor +	0.1	0.3	1.6	3.5	5.1	1.8	0.0	_	0.3	1.5	4.2	4.4	1.1	0.1	0.1	0.4	1.6	3.1	5.4	2.2	_	
Total	1793	2289	2698	4081	6508	4476	5541	553	779	894	1377	2274	1549	1867	1240	1511	1804	2703	4234	2927	3674	
Both Sexes																						لا شيء ابتدائي إعدادي ثانوية كلية متوسطة/معهد بكالوريوس فما فوق المجموع
None	88.2	80.1	49.1	25.5	15.7	10.8	7.5	90.8	79.9	42.5	17.9	15.6	12.9	8.3	87.1	80.2	52.2	29.6	15.8	9.7	7.1	
Elementary	8.4	9.5	18.3	26.3	22.9	21.1	29.8	5.5	8.1	12.8	21.1	20.9	15.8	21.7	9.6	10.3	20.9	29.1	23.9	23.8	33.9	
Preparatory	1.8	3.3	10.7	17.3	19.5	24.2	50.1	1.5	3.5	13.2	21.3	18.9	21.9	54.2	1.9	3.2	9.5	15.1	19.9	25.4	48.0	
Secondary	0.7	3.1	11.4	15.3	22.6	35.6	12.4	1.5	4.3	18.4	21.6	24.2	40.9	15.5	0.4	2.6	8.2	11.8	21.8	32.9	10.8	
Associated	0.3	1.9	5.3	7.1	11.3	6.4	0.2	0.2	1.7	6.0	6.8	12.4	7.0	0.3	0.3	2.1	4.9	7.2	10.7	6.1	0.1	
Bachelor +	0.6	2.0	5.2	8.6	8.0	1.9	_	0.6	2.5	7.1	11.2	7.9	1.4	_	0.6	1.7	4.3	7.1	8.0	2.1	_	
Total	3552	4071	5046	8095	13424	9376	11945	1056	1372	1617	2858	4709	3179	4033	2496	2699	3429	5237	8715	6197	7912	المجموع

جدول 4.3.1.3: توزيع الافراد 15 سنة فأكثر حسب اعلى مؤهل علمي والعمر والجنس ومكان الإقامة

Table 3.1.3.4: Highest Education Completed by Age, Sex and Residence

Highest Education Completed and Sex	مخيم Camp							قرية Village							مدينة City							أعلى مؤهل علمي والجنس
	العمر Age							العمر Age							العمر Age							
	65+	55-64	45-54	35-44	25-34	20-24	15-19	65+	55-64	45-54	35-44	25-34	20-24	15-19	65+	55-64	45-54	35-44	25-34	20-24	15-19	
Male																						ذكر
None	89.1	69.2	19.1	11.7	11.4	9.1	8.0	87.5	72.6	36.5	18.7	11.4	8.3	7.9	70.5	55.1	23.9	16.3	13.3	11.4	7.8	لا شيء
Elementary	6.1	14.6	22.4	23.8	16.6	12.4	19.5	10.2	14.9	27.8	30.2	25.1	23.9	32.9	19.2	18.2	22.7	23.5	22.9	20.8	28.9	ابتدائي
Preparatory	1.8	5.9	20.4	20.4	20.8	22.8	55.6	1.5	5.4	13.1	19.2	17.4	24.6	48.9	4.8	6.2	15.1	16.9	17.1	19.6	49.8	إعدادي
Secondary	1.9	5.3	20.8	18.9	23.6	44.5	16.2	0.4	3.4	11.1	14.2	25.3	37.1	10.0	1.8	8.2	18.5	16.8	23.6	40.8	13.4	ثانوي
Associated College	0.3	2.1	7.9	11.0	18.4	9.8	0.7	0.2	1.6	5.8	8.5	10.9	4.3	0.2	0.9	5.8	7.1	8.6	10.8	5.0	0.1	كلية متوسطة/معهد
Bachelor +	0.7	2.8	9.3	14.2	9.1	1.3	—	0.2	2.0	5.7	9.3	10.0	1.8	—	2.7	6.5	12.8	17.9	12.3	2.3	—	بكالوريوس فما فوق
Total	317	322	343	749	1482	983	1144	827	691	940	1585	2870	2046	2789	615	769	1064	1681	2565	1871	2471	المجموع
Female																						انثى
None	98.1	96.6	74.3	19.6	14.7	9.6	5.2	99.6	98.8	82.6	50.2	26.5	14.8	9.2	87.0	82.9	50.1	25.2	14.8	10.2	5.7	لا شيء
Elementary	1.3	1.9	8.3	25.0	18.8	18.8	24.0	0.3	1.0	10.2	28.0	27.4	27.4	36.7	10.2	9.2	16.9	25.3	21.4	17.4	27.2	ابتدائي
Preparatory	0.3	1.1	5.8	23.0	20.6	26.6	55.5	0.1	0.1	2.7	10.7	21.0	27.2	46.0	1.9	2.8	11.2	18.5	21.5	25.0	51.1	إعدادي
Secondary	0.3	0.2	8.5	23.3	24.0	34.1	14.9	—	0.1	1.9	7.2	15.5	23.9	8.1	0.7	2.5	12.3	17.7	24.8	37.0	15.8	ثانوي
Associated College	—	0.2	2.4	6.5	18.2	9.9	0.2	—	—	2.3	2.9	6.5	5.0	0.1	0.1	1.7	6.5	6.9	9.4	8.1	0.1	كلية متوسطة/معهد
Bachelor +	—	—	0.8	2.6	3.7	1.0	—	—	—	0.3	1.0	3.0	1.8	—	0.2	0.9	3.1	6.4	8.0	2.4	—	بكالوريوس فما فوق
Total	361	475	501	758	1327	932	1035	746	941	1046	1675	2650	1888	2363	686	874	1150	1648	2530	1656	2142	المجموع
Both Sexes																						كلا الجنسين
None	93.9	85.5	51.9	15.7	13.0	9.3	6.7	93.3	87.7	60.8	34.9	18.7	11.4	8.5	79.2	69.9	37.5	20.7	14.1	10.8	6.8	لا شيء
Elementary	3.6	7.0	14.0	24.4	17.6	15.5	21.7	5.5	6.9	18.5	29.0	26.2	25.6	34.7	14.4	13.4	19.7	24.4	22.2	19.2	28.1	ابتدائي
Preparatory	1.0	3.1	11.7	21.7	20.7	24.7	55.5	0.8	2.4	7.6	14.9	19.1	25.8	47.6	3.3	4.4	13.0	17.7	19.3	22.1	50.4	إعدادي
Secondary	1.1	2.3	13.5	21.1	23.8	39.5	15.6	0.2	1.5	6.3	10.6	20.6	30.8	9.1	1.2	5.2	15.3	17.2	24.2	39.0	14.5	ثانوية
Associated College	0.2	1.0	4.6	8.7	18.3	9.9	0.5	0.1	0.7	3.9	5.6	8.8	4.6	0.1	0.5	3.6	6.8	7.7	10.1	6.5	0.1	كلية متوسطة/معهد
Bachelor +	0.3	1.1	4.2	8.4	6.5	1.2	—	0.1	0.9	2.8	5.0	6.6	1.8	—	1.4	3.5	7.8	12.2	10.2	2.3	—	بكالوريوس فما فوق
Total	677	797	845	1506	2809	1915	2179	1573	1632	1987	3260	5520	3934	5152	1301	1642	2215	3329	5095	3528	4613	المجموع

جدول 5.3.1.3: توزيع الافراد حسب عدد السنوات الدراسية المكتملة والعمر والجنس والمنطقة

Table 3.1.3.5: Years of Schooling Completed by Age, Sex and Region

Years of Schooling Completed and Sex	المجموع Total							قطاع غزة Gaza Strip							باقي الضفة الغربية Remaining West Bank							عدد سنوات الدراسة المكتملة والجنس
	العمر Age							العمر Age							العمر Age							
	65+	55-64	45-54	35-44	25-34	20-24	15-19	65+	55-64	45-54	35-44	25-34	20-24	15-19	65+	55-64	45-54	35-44	25-34	20-24	15-19	
Male																						ذكر
0	51.9	34.6	10.2	2.9	2.0	1.4	1.4	62.6	40.9	7.9	3.1	2.6	3.0	1.8	47.6	31.4	11.3	2.8	1.7	0.6	1.1	0
1-6	38.8	40.3	33.4	22.9	18.5	15.0	12.1	29.2	30.9	21.5	20.1	21.7	17.3	12.2	42.7	45.0	38.7	24.5	16.8	13.8	12.0	1-6
7-9	4.7	8.9	18.4	28.4	23.7	24.3	41.6	2.7	8.1	13.7	22.5	21.6	15.4	29.1	5.6	9.4	20.5	31.8	24.8	28.8	48.0	7-9
10-12	2.8	8.0	19.9	20.7	28.0	40.5	42.1	4.0	10.6	33.9	25.9	25.1	42.4	51.6	2.3	6.7	13.7	17.7	29.5	39.6	37.2	10-12
13+	1.8	8.1	18.0	25.1	27.9	18.7	2.8	1.6	9.4	23.1	28.4	29.1	21.9	5.2	1.9	7.4	15.8	23.2	27.2	17.1	1.6	13+
Total	1759	1782	2348	4015	6915	4899	6404	503	594	723	1481	2435	1630	2166	1256	1188	1625	2534	4480	3269	4237	المجموع
Female																						انثى
0	89.1	82.9	49.9	14.9	5.3	2.6	1.3	90.8	85.8	49.3	10.7	3.8	2.4	1.7	88.4	81.5	50.2	17.1	6.2	2.6	1.1	0
1-6	7.9	11.9	25.5	31.5	23.2	16.6	11.9	7.7	10.5	18.3	18.5	19.1	14.6	10.3	7.9	12.7	29.1	38.1	25.3	17.7	12.8	1-6
7-9	2.0	2.4	8.7	23.5	24.8	26.1	43.9	0.3	1.1	8.9	25.1	25.0	20.6	33.7	2.7	3.0	8.6	22.7	24.7	29.0	49.1	7-9
10-12	0.9	1.6	10.2	20.6	29.6	37.1	39.5	1.0	1.8	17.2	35.6	33.7	46.1	49.8	0.8	1.4	6.8	13.0	27.4	32.3	34.2	10-12
13+	0.1	1.2	5.7	9.4	17.2	17.6	3.4	0.1	0.8	6.2	10.1	18.5	16.3	4.5	0.1	1.4	5.4	9.1	16.5	18.3	2.8	13+
Total	1793	2288	2697	4081	6507	4475	5541	553	779	894	1377	2274	1549	1867	1240	1510	1803	2703	4233	2926	3674	المجموع
Both Sexes																						كلا الجنسين
0	70.7	61.8	31.4	9.0	3.6	2.0	1.3	77.4	66.4	30.8	6.7	3.1	2.7	1.8	67.9	59.5	31.7	10.2	3.8	1.6	1.1	0
1-6	23.2	24.4	29.2	27.2	20.8	15.8	12.0	17.9	19.3	19.7	19.3	20.4	16.0	11.3	25.4	26.9	33.6	31.5	20.9	15.7	12.3	1-6
7-9	3.3	5.2	13.2	25.9	24.2	25.2	42.7	1.4	4.2	11.1	23.8	23.2	17.9	31.2	4.2	5.8	14.3	27.1	24.8	28.9	48.6	7-9
10-12	1.8	4.4	14.7	20.7	28.7	38.9	40.9	2.4	5.6	24.7	30.6	29.2	44.2	50.8	1.6	3.8	10.1	15.3	28.5	36.2	35.8	10-12
13+	0.9	4.2	11.4	17.2	22.7	18.2	3.1	0.8	4.6	13.8	19.6	23.9	19.2	4.8	1.0	4.0	10.3	15.9	22.0	17.7	2.2	13+
Total	3552	4070	5045	8095	13422	9374	11945	1056	1372	1617	2858	4709	3179	4033	2496	2698	3428	5237	8713	6195	7912	المجموع

جدول 6.3.1.3: توزيع الافراد حسب عدد السنوات الدراسية المكتملة والعمر والجنس ومكان الإقامة

Table 3.1.3.6: Years of Schooling Completed by Age, Sex, and Residence

Years of Schooling Completed and Sex	مخيم Camp							قرية Village							مدينة City							عدد سنوات الدراسة المكتملة والجنس
	العمر Age							العمر Age							العمر Age							
	65+	55-64	45-54	35-44	25-34	20-24	15-19	65+	55-64	45-54	35-44	25-34	20-24	15-19	65+	55-64	45-54	35-44	25-34	20-24	15-19	
Male																						ذكر
0	67.4	40.2	8.2	2.5	1.9	1.8	1.1	54.5	38.4	12.4	2.6	2.3	1.0	1.7	40.5	28.8	8.9	3.4	1.7	1.7	1.1	0
1-6	26.8	39.2	25.1	17.1	16.3	12.0	9.1	40.6	44.4	40.9	26.3	17.6	15.2	12.6	42.6	37.1	29.4	22.3	20.7	16.3	12.9	1-6
7-9	2.3	7.0	17.7	26.6	21.1	17.6	31.3	3.0	8.1	19.3	33.2	25.3	28.2	47.4	8.3	10.6	17.9	24.7	23.3	23.7	40.0	7-9
10-12	2.4	8.4	30.3	25.3	27.9	45.3	53.1	1.4	5.6	14.4	17.8	29.1	40.1	36.9	4.8	10.1	21.4	21.4	26.7	38.5	42.9	10-12
13+	1.0	5.3	18.6	28.5	32.7	23.3	5.4	0.5	3.5	13.0	20.1	25.7	15.5	1.4	3.9	13.4	22.2	28.2	27.5	19.8	3.2	13+
Total	317	322	343	749	1482	983	1144	827	691	940	1585	2868	2045	2789	615	769	1064	1681	2565	1871	2471	المجموع
Female																						انثى
0	94.9	91.8	53.7	7.9	3.6	2.2	0.9	97.2	93.2	66.4	22.1	7.6	3.5	1.7	77.3	67.0	33.2	10.9	3.8	1.7	1.0	0
1-6	4.5	6.6	26.7	19.3	16.7	12.7	8.5	2.4	6.1	22.6	44.4	31.0	21.4	15.9	15.6	21.1	27.6	24.0	18.4	13.4	9.3	1-6
7-9	—	0.4	6.0	29.6	23.8	24.4	38.0	0.3	0.6	5.6	18.2	26.1	30.7	48.7	4.9	5.3	12.7	26.2	23.9	21.9	41.5	7-9
10-12	0.6	0.8	10.1	32.9	32.2	42.8	47.5	0.1	0.1	3.1	11.1	24.3	32.2	32.2	1.9	3.5	16.8	24.7	33.7	39.5	43.6	10-12
13+	—	0.2	3.5	10.3	23.7	18.0	5.1	—	—	2.3	4.3	11.0	12.2	1.5	0.3	3.0	9.7	14.2	20.2	23.5	4.6	13+
Total	361	475	501	758	1328	931	1035	746	941	1045	1675	2649	1888	2363	686	873	1150	1648	2530	1656	2142	المجموع
Both Sexes																						كلا الجنسين
0	82.1	70.9	35.2	5.2	2.7	2.0	1.1	74.7	70.0	40.9	12.6	4.8	2.2	1.7	59.9	49.1	21.5	7.1	2.8	1.7	1.1	0
1-6	14.9	19.8	26.1	18.2	16.5	12.3	8.8	22.5	22.3	31.3	35.6	24.0	18.2	14.1	28.3	28.6	28.5	23.1	19.6	14.9	11.2	1-6
7-9	1.1	3.1	10.8	28.1	22.4	20.9	34.5	1.7	3.7	12.1	25.4	25.7	29.4	48.0	6.5	7.8	15.2	25.5	23.6	22.9	40.7	7-9
10-12	1.4	3.9	18.3	29.1	30.0	44.1	50.5	0.8	2.4	8.4	14.4	26.8	36.3	34.8	3.3	6.6	19.0	23.0	30.2	39.0	43.2	10-12
13+	0.5	2.3	9.6	19.4	28.5	20.7	5.2	0.3	1.5	7.4	12.0	18.6	13.9	1.5	2.0	7.9	15.7	21.3	23.9	21.6	3.8	13+
Total	677	797	845	1506	2810	1914	2179	1573	1632	1986	3260	5517	3932	5152	1301	1641	2215	3329	5095	3528	4613	المجموع

جدول 7.3.1.3: توزيع الافراد 6 سنوات فأكثر الملتحقين حالياً بالمدرسة حسب العمر ونوع المدرسة والمنطقة

Table 3.1.3.7: Persons Attending School by Age, Type of School and Region

Type of School	المجموع Total				قطاع غزة Gaza Strip				باقي الضفة الغربية Remaining West Bank				نوع المدرسة
	العمر Age				العمر Age				العمر Age				
	18+	15-17	12-14	6-11	18+	15-17	12-14	6-11	18+	15-17	12-14	6-11	
Private School	3.3	2.9	2.9	4.6	0.80	0.5	0.9	1.9	4.8	4.2	4.1	6.3	مدرسة خاصة
Public School	39.4	87.2	67.5	65.4	35.6	82.3	42.4	41.8	41.6	89.9	81.3	79.9	مدرسة حكومية
UNRWA School	1.2	8.8	29.5	30.0	2.7	15.9	56.5	56.2	0.3	5.0	14.6	13.8	مدرسة وكالة
Training Center	3.1	0.7	0.1	0.0	2.8	0.7	0.2	0.1	3.2	0.6	0.0	—	مركز تدريب
Intermediate College	7.7	0.0	—	0.0	6.1	—	—	—	8.6	0.0	—	—	كلية متوسطة
University/College	45.3	0.4	—	—	52.0	0.6	—	—	41.5	0.2	—	—	جامعة
Total	2519	4848	7035	16094	919	1685	2501	6132	1600	3163	4534	9962	المجموع

جدول 8.3.1.3: توزيع الافراد 6 سنوات فأكثر الملتحقين حالياً بالمدرسة حسب العمر ونوع المدرسة ومكان الإقامة

Table 3.1.3.8: Persons Attending School by Age, Type of School and Residence

Type of School	مخيم Camp				قرية Village				مدينة City				نوع المدرسة
	العمر Age				العمر Age				العمر Age				
	18+	15-17	12-14	6-11	18+	15-17	12-14	6-11	18+	15-17	12-14	6-11	
Private School	1.9	0.6	1.0	2.1	5.0	1.4	1.8	2.8	2.6	5.6	5.2	7.9	مدرسة خاصة
Public School	37.1	70.8	6.5	5.5	46.8	94.9	86.9	86.1	34.3	87.1	74.2	71.6	مدرسة حكومية
UNRWA School	2.3	27.4	92.5	92.4	1.0	2.9	11.2	11.0	0.8	6.0	20.5	20.5	مدرسة وكالة
Training Center	5.6	1.1	0.1	–	3.1	0.5	0.1	0.1	2.0	0.6	0.1	–	مركز تدريب
Intermediate College	8.3	–	–	0.0	7.1	–	–	0.0	7.9	0.1	–	–	كلية متوسطة
University/College	44.9	0.1	–	–	37.2	0.2	–	–	52.4	0.7	–	–	جامعة
Total	51.7	920	1276	3032	906	2009	3080	6917	1095	1919	2679	6145	المجموع

جدول 9.3.1.3: معدلات الالتحاق العمرية حسب الجنس والمنطقة

Table 3.1.3.9: School Enrollment Rate by Age, Sex and Region

Age	المجموع Total		قطاع غزة Gaza Strip		باقي الضفة الغربية Remaining West Bank		العمر
	انثى Female	ذكر Male	انثى Female	ذكر Male	انثى Female	ذكر Male	
6-11	91.5	90.5	90.9	90.2	91.8	90.7	6-11
12-14	90.7	89.5	89.4	87.2	91.4	90.8	12-14
15-17	63.6	68.1	63.8	71.9	63.6	66.1	15-17
18+	5.0	7.8	4.7	9.0	5.1	7.2	18+

جدول 10.3.1.3: معدلات الالتحاق العمرية حسب الجنس ومكان الإقامة

Table 3.1.3.10: School Enrollment Rate by Age, Sex and Residence

Age	مخيم Camp		قرية Village		مدينة City		العمر
	انثى Female	ذكر Male	انثى Female	ذكر Male	انثى Female	ذكر Male	
6-11	89.9	91.4	91.6	90.1	92.1	90.6	6-11
12-14	89.7	90.7	90.1	90.4	91.7	87.9	12-14
15-17	66.2	74.3	57.7	67.5	69.1	66.0	15-17
18+	4.7	11.8	4.2	7.1	5.9	7.7	18+

جدول 11.3.1.3: معدلات التسرب من المدرسة حسب العمر والجنس والمنطقة

Table 3.1.3.11: Drop-Out Rates by Age, Sex and Region

Age	المجموع Total		قطاع غزة Gaza Strip		باقي الضفة الغربية Remaining West Bank		العمر
	انثى Female	ذكر Male	انثى Female	ذكر Male	انثى Female	ذكر Male	
6-11	0.5	0.4	0.6	0.3	0.4	0.5	6-11
12-14	2.3	3.0	1.5	1.7	2.7	3.8	12-14
15-17	8.0	7.4	6.0	3.9	8.9	9.1	15-17
18+	0.7	0.9	0.7	1.0	0.8	0.8	18+

جدول 12.3.1.3: معدلات التسرب من المدرسة حسب العمر والجنس ومكان الإقامة

Table 3.1.3.12: Drop-Out Rates by Age, Sex and Residence

Age	مخيم Camp		قرية Village		مدينة City		العمر
	انثى Female	ذكر Male	انثى Female	ذكر Male	انثى Female	ذكر Male	
6-11	0.5	0.3	0.5	0.5	0.5	0.5	6-11
12-14	1.4	3.0	2.8	3.5	2.1	2.5	12-14
15-17	8.8	5.4	10.0	8.2	5.3	7.3	15-17
18+	0.9	1.0	0.8	1.1	0.6	0.7	18+

جدول 13.3.1.3: التوزيع النسبي للابناء (6 سنة فأكثر) حسب الجنس و عدد سنوات الدراسة المكتملة وعدد السنوات الدراسية المكتملة للأب

Table 3.1.3.13: Father's Years of Schooling Completed by Son's and Daughter's Years of Schooling Completed

Years of Schooling Completed	عدد السنوات الدراسية التي اكملها والد الفرد Years of Schooling Completed/Fathers						السنوات الدراسية المكتملة
	المجموع Total	+13	10-12	7-9	6-1	0	
Sons							الابناء
0	5905	15.8	13.3	17.7	19.8	33.4	0
1-6	15248	16.2	12.9	17.8	26.8	26.3	1-6
7-9	9208	13.7	10.9	14.0	31.0	30.4	7-9
10-12	8142	15.0	12.0	12.9	29.7	30.4	10-12
13+	4640	18.9	8.3	8.0	29.3	35.4	13+
Daughters							البنات
0	9320	15.4	7.8	10.4	14.3	52.0	0
1-6	14144	16.6	13.5	18.0	28.7	23.2	1-6
7-9	8313	14.9	11.0	14.8	31.4	27.9	7-9
10-12	6969	16.4	12.5	11.6	31.5	28.0	10-12
13+	2661	21.0	10.9	11.9	32.7	23.5	13+

جدول 14.3.1.3: التوزيع النسبي للإبناء (6 سنة فأكثر) حسب الجنس وعدد سنوات الدراسة المكتملة وعدد السنوات الدراسية المكتملة للأم
Table 3.1.3.14: Mother's Years of Schooling Completed by Son's and Daughter's Years of Schooling Completed

Years of Schooling Completed	عدد السنوات الدراسية التي اكتملتها والدة الفرد Years of Schooling Completed/Mother						السنوات الدراسية المكتملة
	المجموع Total	+13	10-12	7-9	1-6	0	
Sons							الابناء
0	5905	7.5	15.3	17.2	19.0	41.0	0
1-6	15248	6.1	13.3	16.3	23.3	41.1	1-6
7-9	9208	4.7	8.2	11.9	21.8	53.4	7-9
10-12	8142	5.1	8.4	10.4	19.2	56.9	10-12
13+	4640	6.1	6.0	5.8	14.3	67.8	13+
Daughters							البنات
0	9320	6.3	8.2	10.2	11.5	63.9	0
1-6	14144	6.1	13.6	16.7	23.3	40.4	1-6
7-9	8313	5.2	8.9	12.7	21.2	52.1	7-9
10-12	6969	5.3	10.3	10.5	20.5	53.4	10-12
13+	2661	7.2	10.1	10.4	21.9	50.4	13+

جدول 1.4.1.3: توزيع الأفراد 15 سنة فأكثر الملتحقون بالعمل حسب المهنة والجنس والمنطقة

Table 3.1.4.1: Occupation by Sex and Region

المهنة و المنطقة	ذكور Males	إناث Females	المجموع Total	Occupation and Region
باقي الضفة الغربية				Remaining West Bank
المشرعون وموظفوا الإدارة العليا والمديرون	1.2	0.7	1.1	Legislators and Mangers
المتخصصون	7.8	37.7	11.1	Professionals
الفنيون والمتخصصون المساعدون	2.8	3.9	2.9	Technicians and Associate Professionals
الكتابة	1.8	6.7	2.4	Clerks
العاملون في الخدمات والباعة في المحلات التجارية والأسواق	8.0	8.1	11.1	Services and Sales Workers
العمال المهرة في الزراعة وصيد الأسماك	30.5	12.8	8.5	Skilled Agricultural and Fishery Workers
العاملون في الحرف وما إليها من المهن	6.9	21.4	29.5	Crafts and Related Workers
مشغلو الآلات ومجموعها	30.5	1.0	6.3	Plant and Machine Operators
المهن الأولية	29.6	7.7	27.2	Elementary Occupation
المجموع	13333	1639	14972	Total
قطاع غزة				Gaza Strip
المشرعون وموظفوا الإدارة العليا والمديرون	1.3	.9	1.3	Legislators and Mangers
المتخصصون	10.8	59.8	14.2	Professionals
الفنيون والمتخصصون المساعدون	4.2	6.7	4.3	Technicians and Associate Professionals
الكتابة	2.5	8.1	2.9	Clerks
العاملون في الخدمات والباعة في المحلات التجارية والأسواق	16.0	6.3	15.4	Services and Sales Workers
العمال المهرة في الزراعة وصيد الأسماك	3.7	2.1	3.6	Skilled Agricultural and Fishery Workers
العاملون في الحرف وما إليها من المهن	33.0	13.1	31.6	Crafts and Related Workers
مشغلو الآلات ومجموعها	5.7	–	5.3	Plant and Machine Operators
المهن الأولية	22.8	3.0	21.5	Elementary Occupation
المجموع	6484	481	6965	Total
المجموع				Total
المشرعون وموظفوا الإدارة العليا والمديرون	1.2	0.7	1.2	Legislators and Mangers
المتخصصون	8.8	42.7	12.1	Professionals
الفنيون والمتخصصون المساعدون	3.2	4.6	3.3	Technicians and Associate Professionals
الكتبة	2.0	7.1	2.5	Clerks
العاملون في الخدمات والباعة في المحلات التجارية والأسواق	13.0	7.7	12.5	Services and Sales Workers
العمال المهرة في الزراعة وصيد الأسماك	6.6	10.4	7.0	Skilled Agricultural and Fishery Workers
العاملون في الحرف وما إليها من المهن	31.3	19.5	30.2	Crafts and Related Workers
مشغلو الآلات ومجموعها	6.5	0.8	6.0	Plant and Machine Operators
المهن الأولية	27.4	6.6	25.4	Elementary Occupation
المجموع	19816	2121	21937	Total

جدول 2.4.1.3: توزيع الأفراد 15 سنة فأكثر الملتحقون بالعمل حسب المهنة والجنس ومكان الإقامة

Table 3.1.4.2: Occupation by Sex and Residence

Occupation/ Residence	المجموع Total	إناث Females	ذكور Males	المهنة/ مكان الإقامة
City				مدينة
Legislators and Managers	2.1	1.3	2.1	المشروعون وموظفوا الإدارة العليا والمديرون
Professionals	14.3	48.7	10.1	المتخصصون
Technicians and Associate Professionals	3.8	5.7	3.6	الفنيون والمتخصصون المساعدون
Clerks	3.3	10.4	2.5	الكتبة
Services and Sales Workers	15.6	9.0	16.4	العاملون في الخدمات والباعة في المحلات التجارية والأسواق
Skilled Agricultural and Fishery Workers	4.2	3.1	4.4	العمال المهرة في الزراعة وصيد الأسماك
Crafts and Related Workers	33.5	16.7	35.5	العاملون في الحرف وما إليها من المهن
Plant and Machine Operators	5.8	0.8	6.4	مشغلو الآلات ومجموعها
Elementary Occupation	17.5	4.4	19.0	المهن الأولية
Total	8954	963	7990	المجموع
Village				قرية
Legislators and Managers	0.5	0.1	0.5	المشروعون وموظفوا الإدارة العليا والمديرون
Professionals	8.5	28.8	6.7	المتخصصون
Technicians and Associate Professionals	2.5	3.2	2.5	الفنيون والمتخصصون المساعدون
Clerks	1.6	4.2	1.4	الكتبة
Services and Sales Workers	8.3	6.0	8.5	العاملون في الخدمات والباعة في المحلات التجارية والأسواق
Skilled Agricultural and Fishery Workers	11.8	23.6	10.7	العمال المهرة في الزراعة وصيد الأسماك
Crafts and Related Workers	27.1	24.1	27.4	العاملون في الحرف وما إليها من المهن
Plant and Machine Operators	6.4	1.0	6.9	مشغلو الآلات ومجموعها
Elementary Occupation	33.3	9.0	35.5	المهن الأولية
Total	8997	734	8263	المجموع
Camp				مخيم
Legislators and Managers	0.7	0.5	0.7	المشروعون وموظفوا الإدارة العليا والمديرون
Professionals	15.3	53.1	10.8	المتخصصون
Technicians and Associate Professionals	4.1	4.4	4.1	الفنيون والمتخصصون المساعدون
Clerks	2.6	4.5	2.4	الكتبة
Services and Sales Workers	14.8	7.7	15.6	العاملون في الخدمات والباعة في المحلات التجارية والأسواق
Skilled Agricultural and Fishery Workers	2.3	4.2	2.1	العمال المهرة في الزراعة وصيد الأسماك
Crafts and Related Workers	29.6	18.0	31.0	العاملون في الحرف وما إليها من المهن
Plant and Machine Operators	5.4	0.1	6.0	مشغلو الآلات ومجموعها
Elementary Occupation	25.1	7.5	27.2	المهن الأولية
Total	3986	424	3563	المجموع

جدول 1.5.1.3: توزيع الافراد حسب حالة اللجوء والمنطقة

Table 3.1.5.1: Refugee Status by Region

Refugee Status	المجموع Total	قطاع غزة Gaza Strip	باقي الضفة الغربية Remaining West Bank	حالة اللجوء
Registered Refugee	40.1	63.7	26.7	لاجيء مسجل
Non-Registered Refugee	1.3	0.6	1.7	لاجيء غير مسجل
Non-Refugee	58.6	35.7	71.6	ليس لاجيء
Total	104570	66700	37869	المجموع

جدول 1.2.3: توزيع الأفراد المقيمين إقامة معتادة حسب العمر والجنس والمنطقة

Table 3.2.1: De Jure Residents by Age, Sex , and Region

Age Group	المجموع Total			قطاع غزة Gaza Strip			باقي الضفة الغربية Remaining West Bank			فئات العمر
	المجموع Total	إناث Females	ذكور Males	المجموع Total	إناث Female s	ذكور Males	المجموع Total	إناث Females	ذكور Males	
0 - 4	19.0	18.7	19.3	21.1	20.8	21.4	17.9	17.5	18.2	0 - 4
5 - 9	15.1	14.9	15.3	16.4	16.4	16.4	14.4	14.1	14.7	5 - 9
10 - 14	12.8	12.7	12.9	12.8	12.8	12.9	12.7	12.6	12.9	10 - 14
15 - 19	11.4	10.9	12.0	10.6	10.0	11.2	11.9	11.3	12.4	15 - 19
20 - 24	9.0	8.8	9.1	8.4	8.3	8.5	9.3	9.0	9.5	20 - 24
25 - 29	7.0	6.9	7.2	6.8	6.8	6.8	7.2	7.0	7.4	25 - 29
30 - 34	5.8	5.9	5.8	5.7	5.5	5.8	5.9	6.1	5.7	30 - 34
35 - 39	4.3	4.5	4.2	4.0	4.0	4.1	4.5	4.9	4.2	35 - 39
40 - 44	3.4	3.5	3.3	3.5	3.4	3.6	3.3	3.5	3.2	40 - 44
45 - 49	2.7	3.0	2.5	2.6	2.8	2.3	2.8	3.1	2.6	45 - 49
50 - 54	2.1	2.3	1.9	1.7	2.0	1.4	2.3	2.5	2.1	50 - 54
55 - 59	2.1	2.4	1.7	1.9	2.3	1.6	2.2	2.5	1.8	55 - 59
60 - 64	1.8	2.1	1.6	1.7	1.9	1.5	1.9	2.1	1.7	60 - 64
65 - 69	1.4	1.6	1.3	1.3	1.4	1.1	1.5	1.6	1.4	65 - 69
70 - 74	0.8	0.8	0.8	0.7	0.6	0.7	0.9	1.0	0.8	70 - 74
75-79	0.6	0.5	0.6	0.4	0.4	0.4	0.6	0.6	0.7	75-79
80-84	0.3	0.3	0.3	0.2	0.2	0.1	0.3	0.3	0.3	80-84
85+	0.3	0.3	0.3	0.3	0.3	0.2	0.4	0.3	0.4	85+
Total	104628	51050	53578	37901	18602	19299	66727	32448	34279	المجموع

جدول 1.3.3: التوزيع النسبي للأسر حسب حجم الأسرة ومتوسط حجم الأسرة والمنطقة ومكان الإقامة

Table 3.3.1: Household Size and Average Household Size by Region and Residence

Household Size and Average Household Size	المجموع Total			قطاع غزة Gaza Strip		باقي الضفة الغربية Remaining West Bank			حجم الأسرة ومتوسط حجم الأسرة
	مخيم Camp	قرية Village	مدينة City	مخيم Camp	مدينة City	مخيم Camp	قرية Village	مدينة City	
Household Size									حجم الأسرة
1	2.9	2.7	2.4	2.3	1.5	4.0	2.8	3.0	1
2	5.8	6.7	7.6	5.5	6.5	6.9	6.8	8.3	2
3	5.4	6.8	7.5	4.9	5.1	7.0	6.9	9.0	3
4	7.3	9.0	9.2	6.5	7.5	7.2	9.7	10.3	4
5	10.1	11.0	11.6	9.7	9.6	11.5	11.1	12.8	5
6	9.1	11.6	12.1	9.6	10.2	9.2	11.6	13.3	6
7	10.4	10.8	11.6	9.9	12.3	11.6	10.6	11.2	7
8	10.9	10.5	10.4	10.7	10.5	10.8	10.9	10.3	8
9+	38.0	31.0	27.6	40.9	36.8	31.9	29.6	21.8	9+
Average Household Size	6.90	7.76	6.81	7.99	7.61	7.05	6.90	6.30	معدل حجم الأسرة
Total	2637	6293	5888	2576	2276	839	5515	3612	المجموع

جدول 2.3.3: التوزيع النسبي للأسر حسب جنس رب الأسرة والمنطقة ومكان الإقامة

Table 3.3.2: Sex of Head of Household by Region and Residence

Region & Sex of Head of Household	المجموع Total	مكان الإقامة Residence			المنطقة وجنس رب الأسرة
		مخيم Camp	قرية Village	مدينة City	
Remaining West Bank					باقي الضفة الغربية
Male	92.2	90.1	92.9	91.7	ذكر
Female	7.8	9.9	7.1	8.3	انثى
Gaza Strip					قطاع غزة
Male	93.7	92.4	–	95.2	ذكر
Female	6.3	7.6	–	4.8	انثى
Total					المجموع
Male	92.7	91.8	92.9	93.1	ذكر
Female	7.3	8.2	7.1	6.9	انثى

جدول 3.3.3: التوزيع النسبي للأسر حسب حجم الأسرة جنس رب الأسرة والمنطقة

Table 3.3.3: Household Size by Sex of Household Head and Region

Household Size	المجموع Total		قطاع غزة Gaza Strip		باقي الضفة الغربية Remaining West Bank		حجم الاسرة
	جنس رب الاسرة Sex of Head		جنس رب الاسرة Sex of Head		جنس رب الاسرة Sex of Head		
	انثى Female	ذكر Male	انثى Female	ذكر Male	انثى Female	ذكر Male	
1	28.0	0.6	24.8	0.4	29.2	0.8	1
2	16.2	6.1	15.8	5.3	16.3	6.6	2
3	10.1	6.5	6.5	4.9	11.6	7.3	3
4	8.7	8.8	7.6	6.9	9.2	9.7	4
5	8.3	11.3	8.1	9.8	8.4	12.0	5
6	7.3	11.7	8.2	10.0	7.0	12.5	6
7	5.8	11.5	6.8	11.3	5.4	11.6	7
8	5.4	10.9	5.7	10.9	5.3	10.9	8
9+	10.1	32.5	16.5	40.5	7.6	28.6	9+
Average Household Size	4.01	7.30	4.67	8.02	3.75	6.95	معدل حجم الاسرة
Total	1082	13736	305	4547	777	9189	المجموع

جدول 4.3.3: التركيب الاسري حسب المنطقة
Table 3.3.4: Household Type by Region

Household Type	المجموع Total	قطاع غزة Gaza Strip	باقي الضفة الغربية Remaining West Bank	التركيب الاسري
Family Household				اسرة معيشية (عائلة)
One Spouse with Children	3.7	3.1	4.0	احد الزوجين مع الاطفال
Under 15 Years Old	43.3	53.3	39.5	اقل من 15 سنة
Male Head	13.0	14.0	12.7	رئيس ذكر
Female Head	87.0	86.0	87.3	رئيس انثى
Married Couple with Children	60.0	54.8	62.5	الزوجين مع اطفال
Under 15 Years Old	90.4	93.6	89.0	اقل من 15 سنة
Married Couple Only	5.3	4.8	5.6	الزوجين فقط
One Spouse With Children and Other Persons	1.8	2.2	1.6	احد الزوجين مع اطفال وافراد اخرين
Married Couple with Children and other Persons	23.4	30.0	20.0	الزوجين مع اطفال وافراد اخرين
Under 15 Years Old	94.2	96.5	92.6	اقل من 15 سنة
Married Couple with Others and Without Children	3.1	2.9	3.3	الزوجين وافراد اخرين بدون اطفال
Non - Family Household				اسر معيشية (غير عائلة)
One Person	2.6	1.9	3.0	فرد واحد
Total	14818	4852	9966	المجموع

جدول 5.3.3: التركيب الاسري حسب جنس رب الاسرة والمنطقة

Table 3.3.5: Household Type by Sex of Head of Household and Region

Household Type	المجموع Total		قطاع غزة Gaza Strip		باقي الضفة الغربية Remaining West Bank		التركيب الاسري
	جنس رب الاسرة Sex of Head		جنس رب الاسرة Sex of Head		جنس رب الاسرة Sex of Head		
	انثى Female	ذكر Male	انثى Female	ذكر Male	انثى Female	ذكر Male	
Family Household							اسرة معيشية (عائلة)
One Spouse with Children	43.8	0.5	42.2	0.5	44.4	0.5	احد الزوجين مع الاطفال
Under 15 Years Old	29.6	45.5	52.4	53.5	20.0	42.3	اقل من 15 سنة
Married Couple with Children	2.4	64.6	2.8	85.3	2.2	67.6	الزوجين مع اطفال
Under 15 Years Old	90.4	92.0	93.6	88.9	89.0	88.2	اقل من 15 سنة
Married Couple Only	0.6	5.7	–	5.1	0.7	6.0	الزوجين فقط
One Spouse with Children and others persons	17.7	0.6	22.5	0.8	15.8	0.4	أحد الزوجين مع أطفال وأفراد
Married Couple with Children and other Persons	0.6	25.2	0.4	32.3	0.6	21.7	الزوجين مع اطفال وافراد اخرين
Under 15 Years Old	94.2	100.0	96.5	100.0	92.6	100.0	اقل من 15 سنة
Married Couple with Others & Without Children	7.1	2.8	7.3	2.6	7.1	2.9	الزوجين وافراد اخرين بدون اطفال
Non - Family Household							اسر معيشية (غير عائلة)
One Person	28.0	0.6	24.8	0.4	29.2	0.8	فرد واحد
Total	1082	13736	305	4547	777	9189	المجموع

جدول 6.3.3 التوزيع النسبي للأسر حسب نوع الأسرة المعيشية الرئيسي والمنطقة

Table 3.3.6 Main Type of Household by Region

نوع الأسرة المعيشية الرئيسي	باقي الضفة الغربية Remaining West Bank	قطاع غزة Gaza Strip	المجموع Total	Main Type of Household
أسرة نووية	72.1	62.7	69.0	Nuclear Family
أسرة ممتدة	24.6	35.3	28.1	Extended Family
أسرة مركبة	0.3	0.1	0.2	Composite Family
فرد واحد	3.0	1.9	2.6	One Person
المجموع	9966	4852	14818	Total

جدول 7.3.3: التوزيع النسبي للسكان حسب العلاقة مع رب الأسرة والجنس والمنطقة

Table 3.3.7: Relation to Head of Household by Sex and Region

Relation to Head of Household	المجموع Total		قطاع غزة Gaza Strip		باقي الضفة الغربية Remaining West Bank		العلاقة برب الأسرة
	اناث Female	ذكور Male	اناث Female	ذكور Male	اناث Female	ذكور Male	
Spouse	27.1	0.2	24.9	0.1	28.4	0.2	الزوج/ الزوجة
Son/Daughter	55.2	87.2	53.2	83.2	56.4	89.5	ابن/ابنة
Parents	2.9	0.7	3.0	0.9	2.8	0.6	والد/والدة
Brother/Sister	2.0	3.0	2.1	3.9	2.0	2.5	اخ/اخت
Grand Child	5.2	7.1	6.6	9.0	4.4	6.0	حفيد/حفيدة
Son/Daughter in Law	5.1	0.1	6.2	0.1	4.4	0.1	صهر/كنه
Other Relative	2.4	1.7	4.0	2.8	1.4	1.1	اقرباء اخرون
Non-Relative	0.1	0.1	0.0	0.0	0.1	0.1	من غير الاقارب
Total	49981	39908	18300	14756	31681	25152	المجموع

جدول 1.4.3 أ: توزيع الأفراد 14 سنة فاكتر حسب الحالة الزوجية الحالية والعمر والجنس (باقي الضفة الغربية)

Table 3.4.1 A: Martial Status by Age and Sex (Remaining West Bank)

Age	المجموع Total		الحالة الزوجية Marital Status										العمر
			منفصل Separated		مطلق Divorced		ارمل Widowed		متزوج Married		غير متزوج Never Married		
	اناث Female	ذكور Male	اناث Female	ذكور Male	اناث Female	ذكور Male	اناث Female	ذكور Male	اناث Female	ذكور Male	اناث Female	ذكور Male	
14	747	862	—	—	—	—	0.1	—	0.4	—	99.6	100.0	14
15-19	3666	4220	0.1	—	0.2	—	0.1	—	20.3	1.5	79.4	98.5	15-19
20-24	2920	3263	0.1	0.1	0.7	0.2	0.3	—	58.9	22.6	40.0	77.1	20-24
25-29	2256	2527	0.4	0.0	1.0	0.4	0.4	—	75.3	65.3	22.9	34.3	25-29
30-34	1976	1956	0.5	0.2	1.5	0.4	1.4	—	77.8	89.9	18.8	9.4	30-34
35-39	1579	1443	0.3	0.1	1.0	0.5	1.7	—	83.3	96.4	13.6	3.0	35-39
40-44	1127	1092	0.7	0.1	1.2	0.1	4.7	0.1	82.6	97.7	10.8	2.0	40-44
45-49	1003	890	0.7	—	1.9	—	7.4	0.1	80.6	99.4	9.3	0.6	45-49
50-54	802	734	0.7	—	2.6	—	12.7	0.4	74.4	98.6	9.6	0.9	50-54
55-59	818	621	1.7	0.2	1.3	0.1	21.8	0.9	68.2	97.9	6.9	0.9	55-59
60-64	693	568	1.9	—	1.1	—	28.1	3.9	63.7	95.4	5.3	0.7	60-64
65+	1235	1257	1.1	0.3	0.6	—	59.0	10.3	36.3	88.6	3.0	0.8	65+
Total	18821	19434	0.5	0.1	0.9	0.2	7.5	0.8	57.4	54.2	33.7	44.7	المجموع

جدول 1.4.3 ب: توزيع الافراد 14 سنة فاكثر حسب الحالة الزوجية الحالية والعمر والجنس (قطاع غزة)

Table 3.4.1 B: Martial Status by Age and Sex (Gaza Strip)

Age	المجموع Total		الحالة الزوجية Marital Status										العمر
			منفصل Separated		مطلق Divorced		ارمل Widowed		متزوج Married		غير متزوج Never Married		
	اناث Female	ذكور Male	اناث Female	ذكور Male	اناث Female	ذكور Male	اناث Female	ذكور Male	اناث Female	ذكور Male	اناث Female	ذكور Male	
14	438	454	-	-	-	-	-	-	1.5	0.3	98.5	99.7	14
15-19	1863	2165	0.1	0.0	0.4	0.1	0.1	-	29.6	3.3	69.8	96.6	15-19
20-24	1545	1631	0.2	0.0	1.4	0.4	0.3	-	70.4	38.4	27.6	61.1	20-24
25-29	1253	1306	0.1	0.1	1.3	0.5	0.3	0.2	84.1	81.6	14.1	17.7	25-29
30-34	1020	1128	0.4	0.1	0.9	0.4	2.1	0.1	85.0	95.3	11.6	4.2	30-34
35-39	741	786	0.9	0.5	2.4	0.5	2.5	0.1	85.5	97.7	8.8	1.3	35-39
40-44	636	694	0.6	0.2	4.1	0.4	3.8	0.4	85.2	98.0	6.2	1.0	40-44
45-49	523	445	1.2	0.2	2.6	-	8.8	0.5	81.6	98.1	5.8	1.2	45-49
50-54	371	279	1.5	0.3	1.7	0.3	12.1	1.7	78.6	96.6	6.0	1.1	50-54
55-59	427	307	2.0	0.3	1.1	0.4	26.3	1.8	68.6	96.3	2.0	1.3	55-59
60-64	352	286	1.4	-	0.6	0.3	38.2	1.6	58.8	97.8	1.3	0.4	60-64
65+	551	503	1.1	-	1.3	-	64.3	15.2	31.2	84.4	2.1	0.4	65+
Total	9720	9984	0.6	0.1	1.4	0.3	7.9	1.0	63.1	60.0	27.1	38.6	المجموع

جدول 1.4.3 ج.: توزيع الافراد 14 سنة فاكثر حسب الحالة الزوجية الحالية والعمر والجنس (باقي الضفة الغربية وقطاع غزة)

Table 3.4.1 C: Martial Status by Age and Sex (Remaining West Bank and Gaza Strip)

Age	المجموع Total		الحالة الزوجية Marital Status										العمر
			منفصل Separated		مطلق Divorced		ارمل Widowed		متزوج Married		غير متزوج Never Married		
	اناث Female	ذكور Male	اناث Female	ذكور Male	اناث Femal e	ذكور Male	اناث Femal e	ذكور Male	اناث Female	ذكور Male	اناث Female	ذكور Male	
14	1185	1316	—	—	—	—	0.1	—	0.8	0.1	99.2	99.9	14
15-19	5529	6385	0.1	0.0	0.2	0.0	0.1	—	23.4	2.1	76.2	97.9	15-19
20-24	4465	4894	0.1	0.0	1.0	0.3	0.3	—	62.9	27.9	35.7	71.8	20-24
25-29	3509	3833	0.3	0.0	1.1	0.4	0.4	0.1	78.4	70.8	19.8	28.6	25-29
30-34	2996	3084	0.5	0.2	1.3	0.4	1.6	0.0	80.3	91.9	16.3	7.5	30-34
35-39	2320	2230	0.5	0.3	1.4	0.5	2.0	0.0	84.0	96.9	12.1	2.4	35-39
40-44	1763	1786	0.7	0.1	2.2	0.2	4.4	0.3	83.6	97.8	9.1	1.6	40-44
45-49	1526	1335	0.9	0.1	2.2	—	7.9	0.2	81.0	98.9	8.1	0.8	45-49
50-54	1173	1013	1.0	0.1	2.3	0.1	12.6	0.8	75.7	98.1	8.5	1.0	50-54
55-59	1244	928	1.8	0.2	1.3	0.2	23.3	1.2	68.3	97.4	5.2	1.1	55-59
60-64	1046	854	1.7	—	0.9	0.1	31.5	3.1	62.0	96.2	4.0	0.6	60-64
65+	1786	1760	1.1	0.2	0.8	—	60.6	11.7	34.7	87.4	2.7	0.7	65+
Total	28541	29418	0.5	0.1	1.1	0.2	7.6	0.9	59.3	56.2	31.5	42.6	المجموع

جدول 2.4.3 أ: توزيع الأفراد 14 سنة فأكثر حسب الحالة الزوجية الحالية والعمر والجنس (المدن)

Table 3.4.2 A: Marital Status by Age and Sex (City)

Age	المجموع Total		الحالة الزوجية Marital Status										العمر
			منفصل Separated		مطلق Divorced		أرمل Widowed		متزوج Married		لم يتزوج Never Married		
			إناث Female	ذكور Male	إناث Female	ذكور Male	إناث Female	ذكور Male	إناث Female	ذكور Male	إناث Female	ذكور Male	
	14	495	505	—	—	—	—	—	—	0.7	—	99.3	
15 – 19	2140	2464	0.1	—	0.2	—	0.0	—	23.3	2.0	76.4	98.0	15 – 19
20 – 24	1655	1870	0.1	—	0.9	0.2	0.1	—	59.6	25.5	39.2	74.3	20 – 24
25 – 29	1344	1370	0.3	—	1.4	0.5	0.4	0.1	79.6	66.3	18.3	33.1	25 – 29
30 – 34	1184	1195	0.4	0.4	2.0	0.8	1.8	0.1	79.7	89.0	16.1	9.8	30 – 34
35 – 39	901	884	0.5	0.2	1.6	0.3	1.3	0.1	84.5	96.3	12.1	3.1	35 – 39
40 – 44	749	796	0.1	0.1	1.5	0.1	3.2	0.5	85.6	97.6	9.6	1.7	40 – 44
45 – 49	650	619	0.9	—	2.0	—	7.1	0.4	80.9	98.1	9.0	1.6	45 – 49
50 – 54	500	445	1.3	0.2	2.9	0.2	11.0	0.7	72.7	97.6	12.0	1.3	50 – 54
55 – 59	514	412	1.2	—	0.6	0.3	24.1	1.3	66.9	97.6	7.1	0.8	55 – 59
60–64	359	356	2.0	—	0.6	—	31.8	4.8	58.9	95.0	6.6	0.2	60–64
65+	682	615	1.3	0.2	0.9	—	62.6	11.6	30.4	87.2	4.8	1.0	65+
Total	11173	11532	0.5	0.1	1.1	0.2	7.4	0.9	58.7	55.9	32.3	42.9	المجموع

جدول 2.4.3 ب: توزيع الأفراد 14 سنة فأكثر حسب الحالة الزوجية الحالية والعمر والجنس (القرى)

Table 3.4.2 B: Marital Status by Age and Sex (Village)

العمر	الحالة الزوجية Marital Status												
	المجموع Total		منفصل Separated		مطلق Divorced		أرمل Widowed		متزوج Married		لم يتزوج Never Married		
			إناث Female	ذكور Male	إناث Female	ذكور Male	إناث Female	ذكور Male	إناث Female	ذكور Male	إناث Female	ذكور Male	
14	477	591	—	—	—	—	0.1	—	0.6	—	99.3	100.0	14
15 – 19	2355	2781	0.1	—	0.2	—	0.1	—	23.3	2.2	76.3	97.8	15 – 19
20 – 24	1877	2044	0.2	0.0	0.8	0.1	0.5	—	64.5	28.7	34.1	71.2	20 – 24
25 – 29	1407	1635	0.3	0.0	1.1	0.3	0.5	—	77.6	72.1	20.6	27.6	25 – 29
30 – 34	1244	1234	0.2	0.1	0.8	0.1	1.4	—	81.3	93.6	16.3	6.2	30 – 34
35 – 39	987	921	0.3	0.2	1.1	0.6	2.1	—	85.2	97.2	11.2	1.9	35 – 39
40 – 44	688	665	1.2	0.1	0.9	0.1	5.9	0.1	83.8	98.7	8.1	0.9	40 – 44
45 – 49	588	514	0.7	0.2	1.4	—	8.1	0.1	83.3	99.7	6.5	—	45 – 49
50 – 54	458	427	0.4	—	1.0	—	12.7	0.2	80.1	99.4	5.8	0.4	50 – 54
55 – 59	489	346	2.7	0.3	1.4	0.1	18.5	0.2	72.7	97.8	4.7	1.6	55 – 59
60–64	455	346	0.9	—	0.7	—	25.0	2.0	70.0	97.0	3.4	0.9	60–64
65+	743	829	1.1	0.3	0.6	—	56.4	9.6	40.1	89.6	1.8	0.4	65+
Total	11768	12332	0.5	0.1	0.8	0.1	7.0	0.7	60.4	55.8	31.3	43.2	المجموع

جدول 2.4.3 ج : توزيع الأفراد 14 سنة فأكثر حسب الحالة الزوجية الحالية والعمر والجنس (المخيم)

Table 3.4.2 C: Marital Status by Age and Sex (Camp)

Age	المجموع Total		الحالة الزوجية Marital Status										العمر
			منفصل Separated		مطلق Divorced		أرمل Widowed		متزوج Married		لم يتزوج Never Married		
	إناث Female	ذكور Male	إناث Female	ذكور Male	إناث Female	ذكور Male	إناث Female	ذكور Male	إناث Female	ذكور Male	إناث Female	ذكور Male	
14	213	220	—	—	—	—	—	—	1.5	0.6	98.5	99.4	14
15 – 19	1034	1141	0.1	0.1	0.4	0.1	0.1	—	24.0	2.1	75.4	97.6	15 – 19
20 – 24	932	980	0.2	0.2	1.5	0.8	0.3	—	65.3	30.8	32.7	68.3	20 – 24
25 – 29	758	827	0.3	0.1	0.6	0.6	0.3	0.1	77.9	75.8	20.9	23.3	25 – 29
30 – 34	568	655	1.3	—	1.0	0.3	1.8	—	79.1	93.9	16.9	5.8	30 – 34
35 – 39	432	424	1.0	0.4	1.8	0.5	3.1	—	80.1	97.2	14.0	1.9	35 – 39
40 – 44	326	325	0.8	—	6.5	0.6	4.0	—	78.5	96.7	10.2	2.6	40 – 44
45 – 49	288	202	1.1	—	4.0	—	9.3	—	76.1	99.6	9.4	0.4	45 – 49
50 – 54	214	141	1.3	—	3.6	—	15.9	2.8	73.5	95.8	5.7	1.4	50 – 54
55 – 59	241	170	1.2	0.5	2.4	—	31.4	3.0	62.5	95.8	2.4	0.7	55 – 59
60–64	232	152	2.9	—	1.7	0.6	43.7	1.4	50.8	97.3	0.9	0.7	60–64
65+	361	317	0.8	—	1.0	—	65.5	17.2	31.8	81.9	0.9	0.9	65+
Total	5601	5554	0.7	0.1	1.6	0.4	9.2	1.2	58.2	57.7	30.2	40.6	المجموع

جدول 3.4.3 أ : توزيع الافراد 14 سنة فأكثر حسب العمر الوسيط عند الزواج الأول ونسبة المتزوجين عند العمر 18، 20، 25 سنة حسب العمر والجنس (باقي الضفة الغربية).

Table 3.4.3 A: Median Age at First Marriage and Percentage of Persons Married at Age 18, 20, 25 by Age and Sex
(Remaining West Bank)

Current Age	العمر الوسيط عند الزواج الأول Median Age at First Marriage		عدد الأفراد Number of Persons		نسبة الأفراد الذين لم يتزوجوا (عزاب) Percentage Who Were Never Married		نسبة الأفراد المتزوجين للمرة الأولى عند أعمار معينه: Percentage of Persons Who Were First Married by Exact Age:						العمر الحالي
	إناث Female	ذكور Male	إناث Female	ذكور Male	إناث Female	ذكور Male	25		20		18		
							إناث Female	ذكور Male	إناث Female	ذكور Male	إناث Female	ذكور Male	
15 - 19	a	a	3674	4237	79.20	98.10	NA	NA	NA	NA	16.5	0.6	15 - 19
20 - 24	18.00	a	2927	3270	39.90	76.90	NA	NA	46.4	7.1	26.5	1.7	20 - 24
25 - 29	19.00	23.00	2257	2529	22.90	34.20	72.6	48.5	42.5	9.7	24.0	2.5	25 - 29
30 - 34	19.00	25.00	1978	1956	18.80	9.40	69.2	44.6	43.4	9.7	27.9	2.7	30 - 34
35 - 39	18.00	24.00	1579	1443	13.60	2.90	75.4	54.8	55.2	18.8	36.7	5.4	35 - 39
40 - 44	19.00	23.00	1127	1092	10.80	2.00	77.0	58.0	51.7	16.4	32.4	4.1	40 - 44
45 - 49	19.00	24.00	1003	890	9.30	0.56	75.0	57.6	46.0	11.1	28.6	3.5	45 - 49
50 - 54	19.00	24.00	802	734	9.60	0.95	73.6	51.4	49.9	12.1	37.0	5.8	50 - 54
55 +	17.00	23.00	2753	2447	4.60	0.86	85.2	55.3	67.8	20.9	53.9	11.6	55 +

a: Omitted because less than 50 percent
of persons in the age group have been married.
NA: Not applicable.

a : حذفت لأن نسبة المتزوجين في
هذه الفئة أقل من 50%.
NA: لا ينطبق.

جدول 3.4.3 ب: توزيع الافراد 14 سنة فأكثر حسب العمر الوسيط عند الزواج الاول ونسبة المتزوجين عند العمر 18، 20، 25 سنة حسب العمر والجنس (قطاع غزة)

Table 3.4.3 B: Median Age at First Marriage and Percentage of Persons Married at Age 18, 20, 25 by Age and Sex (Gaza)

Current Age	العمر الوسيط عند الزواج الأول Median Age at First Marriage		عدد الافراد Number of Persons		نسبة الافراد الذين لم يتزوجوا (عزاب) Percentage Who Were Never Married		نسبة الافراد المتزوجين للمرة الأولى عند أعمار معينة: Percentage of Persons Who were First Married by Exact Age:						العمر الحالي
							25		20		18		
	اناث Female	ذكور Male	اناث Female	ذكور Male	اناث Female	ذكور Male	اناث Female	ذكور Male	اناث Female	ذكور Male	اناث Female	ذكور Male	
15-19	a	a	1868	2167	69.60	96.50	NA	NA	NA	NA	25.0	1.4	15-19
20-24	18.00	a	1550	1631	27.50	61.10	NA	NA	57.7	14.9	35.7	3.4	20-24
25-29	19.00	22.00	1256	1308	14.00	17.70	80.9	65.0	49.4	15.3	26.8	3.7	25-29
30-34	19.00	23.00	1020	1128	11.60	4.20	78.0	60.8	50.4	17.2	30.1	5.2	30-34
35-39	19.00	23.00	741	786	8.80	1.30	79.7	61.4	54.7	22.3	32.0	8.1	35-39
40-44	20.00	22.00	636	694	6.30	1.00	80.8	64.9	46.1	19.3	24.3	6.1	40-44
45-49	20.00	23.00	523	445	5.70	1.20	77.8	59.5	46.2	14.3	31.4	4.3	45-49
50-54	18.00	23.00	371	279	6.00	1.00	84.5	56.4	66.0	19.4	46.7	6.3	50-54
55+	17.00	22.00	1333	1098	1.90	0.64	90.9	66.5	73.3	27.0	56.6	13.7	55+

a: Omitted because less than 50 percent

of persons in the age group have been married.

NA: Not applicable.

a : حذفت لأن نسبة المتزوجين في

هذه الفئة اقل من 50%.

NA: لا ينطبق.

جدول 3.4.3 ج: توزيع الافراد 14 سنة فأكثر حسب العمر الوسيط عند الزواج الاول ونسبة المتزوجين عند العمر 18، 20، 25 سنة حسب العمر والجنس
(باقي الضفة الغربية وقطاع غزة)

**Table 3.4.3 C: Median Age at First Marriage and Percentage of Persons Married at 18, 20, 25 by Age and Sex
(Remaining West Bank and Gaza Strip)**

Current Age	العمر الوسيط عند الزواج الاول Median Age at First Marriage		عدد الافراد Number of Persons		نسبة الافراد الذين لم يتزوجوا (عزاب) Percentage Who Were Never Married		نسبة الافراد المتزوجين للمرة الاولى عند اعمار معينة: Percentage of Persons Who were First Married by Exact Age:						العمر الحالي
							25		20		18		
	إناث Female	ذكور Male	إناث Female	ذكور Male	إناث Female	ذكور Male	إناث Female	ذكور Male	إناث Female	ذكور Male	إناث Female	ذكور Male	
15 - 19	a	a	5542	6405	75.90	97.60	NA	NA	NA	NA	19.4	0.9	15 - 19
20 - 24	18.00	a	4477	4901	35.60	71.70	NA	NA	50.3	9.7	29.7	2.3	20 - 24
25 - 29	19.00	23.00	3513	3836	19.80	28.60	75.6	54.1	45.0	11.6	25.0	2.9	25 - 29
30 - 34	19.00	24.00	2998	3084	16.30	7.50	72.2	50.5	45.8	12.4	28.6	3.6	30 - 34
35 - 39	18.00	23.00	2320	2230	12.10	2.40	76.8	57.1	55.1	20.1	35.2	6.4	35 - 39
40 - 44	19.00	23.00	1763	1786	9.10	1.60	78.4	60.7	49.7	17.6	29.5	4.9	40 - 44
45 - 49	19.00	24.00	1526	1335	8.10	0.82	76.0	58.2	46.1	12.2	29.6	3.8	45 - 49
50 - 54	18.00	24.00	1173	1013	8.40	0.99	77.1	52.8	55.0	14.1	40.1	6.0	50 - 54
55 +	17.00	23.00	4086	3545	3.80	0.76	87.0	58.7	69.6	22.8	54.8	12.3	55+

a: Omitted because less than 50 percent
of persons in the age group have been married.

a : حذفت لأن نسبة المتزوجين في

هذه الفئة أقل من 50%.

NA: Not applicable.

NA: لا ينطبق.

جدول 4.4.3: العمر الوسيط عند الزواج الاول للأفراد حسب العمر الحالي والجنس ومكان الإقامة
Table 3.4.4: Median Age at First Marriage by Current Age, Sex and Residence

Age	مخيم Camp		قرية Village		مدينة City		العمر
	إناث Female	ذكور Male	إناث Female	ذكور Male	إناث Female	ذكور Male	
15-19	a	a	a	a	a	a	15-19
20-24	18.00	a	18.00	a	18.00	a	20-24
25-29	20.00	23.00	19.00	22.00	19.00	23.00	25-29
30-34	20.00	24.00	19.00	24.00	19.00	24.00	30-34
35-39	19.00	23.00	18.00	23.00	18.00	24.00	35-39
40-44	20.00	22.00	19.00	22.00	19.00	24.00	40-44
45-49	20.00	23.00	19.00	23.00	19.00	24.00	45-49
50-54	18.00	23.00	18.00	24.00	18.00	25.00	50-54
55-59	17.00	20.00	18.00	23.00	18.00	24.00	55-59
60+	16.00	21.00	16.00	23.00	17.00	23.00	60+
Total	18.00	22.00	18.00	22.00	18.00	23.00	المجموع

a: Omitted because less than 50 percent
a: حذفت لأن نسبة المتزوجين في هذه الفئة أقل من 50%.
of persons in the age group have been married.

جدول 5.4.3: العمر الوسيط عند الزواج الاول للافراد حسب العمر الحالي والجنس والتعليم

Table 3.4.5: Median Age at First Marriage by Current Age Sex and Education

Age and Sex	المجموع Total	التعليم (بالسنوات) Years of Schooling Completed					العمر والجنس
		13+	10-12	7-9	1-6	0	
Male							ذكور
15-19	a	a	a	a	a	a	15-19
20-24	a	a	a	a	a	a	20-24
25-29	23.00	24.00	23.00	22.00	21.00	21.00	25-29
30-34	24.00	26.00	24.00	22.00	22.00	21.00	30-34
35-39	23.00	26.00	24.00	22.00	21.00	21.00	35-39
40-44	23.00	27.00	23.00	22.00	21.00	21.00	40-44
45-49	24.00	26.00	24.00	23.00	22.00	22.00	45-49
50-54	24.00	27.00	25.00	24.00	23.00	22.00	50-54
55-59	23.00	25.00	25.00	23.00	22.00	22.00	55-59
60-64	23.00	25.00	24.00	24.00	22.00	22.00	60-64
65+	23.00	29.00	24.00	23.00	22.00	23.00	65+
Total	23.00	26.00	23.00	22.00	22.00	22.00	المجموع
Female							إناث
15-19	a	a	a	a	a	a	15-19
20-24	18.00	21.00	18.00	17.00	17.00	17.00	20-24
25-29	19.00	22.00	19.00	17.00	18.00	18.00	25-29
30-34	19.00	24.00	19.00	17.00	18.00	18.00	30-34
35-39	18.00	24.00	19.00	18.00	17.00	18.00	35-39
40-44	19.00	24.00	20.00	18.00	18.00	18.00	40-44
45-49	19.00	25.00	22.00	19.00	19.00	18.00	45-49
50-54	18.00	25.00	19.00	17.00	18.00	18.00	50-54
55-59	18.00	24.00	19.00	19.00	18.00	17.00	55-59
60-64	17.00	25.00	18.00	18.00	18.00	17.00	60-64
65+	16.00	23.00	19.00	19.00	16.00	16.00	65+
Total	18.00	22.00	19.00	17.00	18.00	17.00	المجموع
Both Sexes							كلا الجنسين
15-19	a	a	a	a	a	a	15-19
20-24	a	a	a	a	a	a	20-24
25-29	21.00	23.00	21.00	20.00	19.00	19.00	25-29
30-34	22.00	25.00	22.00	20.00	19.00	19.00	30-34
35-39	21.00	26.00	21.00	20.00	19.00	18.00	35-39
40-44	21.00	26.00	22.00	20.00	20.00	19.00	40-44
45-49	22.00	26.00	23.00	22.00	21.00	19.00	45-49
50-54	21.00	26.00	24.00	23.00	21.00	19.00	50-54
55-59	20.00	25.00	23.00	22.00	20.00	18.00	55-59
60-64	20.00	25.00	24.00	23.00	21.00	18.00	60-64
65+	19.00	28.00	23.00	22.00	21.00	18.00	65+
Total	20.00	25.00	20.00	19.00	20.00	18.00	المجموع

a: Omitted because less than 50 percent
of persons in the age group have been married.

a: حذفت لأن نسبة المتزوجين في
في هذه الفئة أقل من 50%.

جدول 6.4.3 أ توزيع الافراد 14 سنة فأكثر المتزوجين حسب العمر الحالي والعمر عند الزواج الأول والجنس
(باقي الضفة الغربية)

Table 3.4.6 A: Age at First Marriage by Age and Sex (Remaining West Bank)

Age at First Marriage and Sex	العمر الحالي Current Age									العمر عند الزواج الأول والجنس
	55+	50-54	45-49	40-44	35-39	30-34	25-29	20-24	15-19	
Males										ذكور
14	1.0	0.7	0.1	0.2	0.2	-	-	0.1	-	14
15	2.6	0.5	0.8	0.3	0.5	0.1	0.8	0.1	1.9	15
16	2.8	1.9	1.0	1.7	1.6	1.0	1.1	1.3	17.9	16
17	4.8	2.6	1.4	2.0	3.2	1.8	1.8	5.8	27.0	17
18	5.0	3.0	2.5	5.9	6.7	2.9	4.3	10.1	29.2	18
19	4.5	3.3	5.1	6.7	7.2	4.8	6.8	14.0	24.0	19
20	13.2	9.0	8.6	8.5	6.1	6.0	9.6	20.0	-	20
21	4.3	5.5	6.7	9.1	7.3	6.7	9.8	19.4	-	21
22	7.8	9.1	9.9	9.3	8.1	7.3	13.1	16.3	-	22
23	4.5	8.1	9.8	8.0	8.0	7.6	13.0	10.1	-	23
24	5.3	8.3	12.0	7.5	7.7	11.2	13.6	2.9	-	24
25+	44.1	48.0	42.2	40.8	43.4	50.7	26.0	-	-	25+
Total	2393	724	882	1069	1398	1767	1657	737	55	المجموع
Females										إناث
14	12.4	7.9	4.0	3.8	6.4	4.3	2.1	2.3	8.9	14
15	14.8	10.2	6.4	8.0	10.0	7.7	8.1	10.1	23.5	15
16	14.6	11.4	10.2	10.6	12.1	12.6	9.4	13.5	24.4	16
17	10.0	9.9	9.4	13.1	12.7	9.3	11.5	18.2	25.0	17
18	11.5	8.9	10.8	12.1	12.4	8.5	12.0	17.4	14.6	18
19	5.1	5.7	8.8	9.8	9.6	10.9	12.2	16.1	3.6	19
20	10.5	7.5	9.7	9.2	6.7	8.6	11.6	9.5	-	20
21	2.5	5.3	6.2	6.6	5.1	6.5	9.4	5.6	-	21
22	4.0	5.5	6.7	6.0	5.6	6.6	8.2	4.7	-	22
23	1.9	3.6	4.7	4.5	4.1	6.1	6.1	2.2	-	23
24	1.6	5.0	5.4	2.4	2.4	4.2	4.1	0.4	-	24
25+	11.1	19.0	17.7	13.9	12.9	14.8	5.4	-	-	25+
Total	2318	705	889	991	1333	1592	1726	1745	737	المجموع
Both Sex										كلا الجنسين
14	6.6	4.3	2.0	1.9	3.2	2.0	1.1	1.7	8.3	14
15	8.6	5.3	3.6	4.0	5.1	3.7	4.5	7.2	22.0	15
16	8.6	6.6	5.6	6.0	6.7	6.5	5.3	9.9	24.0	16
17	7.4	6.2	5.4	7.3	7.9	5.4	6.8	14.5	25.1	17
18	8.2	5.9	6.7	8.9	9.5	5.6	8.2	15.3	15.6	18
19	4.8	4.5	7.0	8.2	8.3	7.6	9.5	15.4	5.0	19
20	11.9	8.2	9.2	8.9	6.4	7.2	10.6	12.6	-	20
21	3.4	5.4	6.5	7.9	6.2	6.6	9.6	9.7	-	21
22	6.0	7.3	8.3	7.7	6.9	7.0	10.6	8.1	-	22
23	3.2	5.9	7.2	6.3	6.1	6.9	9.5	4.5	-	23
24	3.5	6.7	8.7	5.1	5.1	7.9	8.8	1.1	-	24
25+	27.8	33.7	29.9	27.9	28.5	33.7	15.5	-	-	25+
Total	4711	1429	1771	2060	2731	3359	3382	2482	792	المجموع

جدول 6.4.3 ب: توزيع الافراد 14 سنة فأكثر المتزوجين حسب العمر الحالي والعمر عند الزواج الأول والجنس
(قطاع غزة)

Table 3.4.6 B: Age at First Marriage by Age and Sex (Gaza Strip)

Age at First Marriage and Sex	العمر الحالي Current Age									العمر عند الزواج الأول والجنس
	55+	50-54	45-49	40-44	35-39	30-34	25-29	20-24	15-19	
Males										ذكور
14	1.8	0.6	0.3	0.1	0.2	0.3	0.3	-	3.0	14
15	1.8	0.4	-	0.2	0.3	0.5	0.4	0.5	4.6	15
16	3.8	1.7	1.1	1.9	3.5	1.4	1.0	2.5	18.7	16
17	5.8	3.3	2.9	4.0	4.0	3.0	2.9	6.0	18.2	17
18	9.3	7.3	5.6	5.7	6.9	5.8	4.9	10.5	39.8	18
19	4.2	6.0	4.5	7.6	7.5	6.8	9.4	19.7	15.7	19
20	17.8	13.1	8.4	12.8	10.6	8.3	12.1	19.9	-	20
21	3.6	6.9	10.4	10.3	7.0	6.2	8.9	16.0	-	21
22	7.7	4.9	10.8	8.9	8.2	8.2	13.5	13.7	-	22
23	5.9	6.2	8.0	7.3	7.2	10.2	14.8	8.9	-	23
24	5.1	6.4	8.1	6.8	6.7	12.7	11.3	2.3	-	24
25+	33.2	43.2	39.7	34.4	37.9	36.5	20.5	-	-	25+
Total	1081	274	439	687	775	1076	1069	621	67	المجموع
Females										إناث
14	13.4	10.6	6.7	3.0	3.9	3.6	4.3	5.6	11.8	14
15	15.6	9.7	8.0	5.1	6.2	8.0	6.2	9.1	23.6	15
16	12.1	12.8	7.2	6.9	13.4	13.0	9.2	16.4	30.0	16
17	11.9	13.8	9.7	9.6	10.8	9.2	11.2	18.1	18.4	17
18	13.3	14.6	9.7	12.5	13.8	11.9	14.5	17.8	13.1	18
19	5.8	7.1	6.5	11.1	11.5	11.1	12.1	13.4	3.1	19
20	12.7	9.9	11.0	12.0	9.6	8.3	9.7	7.4	-	20
21	1.7	4.9	6.7	9.2	5.3	5.9	10.8	7.0	-	21
22	2.4	2.9	6.9	7.2	4.8	7.2	9.1	3.3	-	22
23	2.1	1.3	6.4	3.9	4.8	5.3	4.4	1.3	-	23
24	1.3	1.8	3.5	5.4	3.3	4.7	2.9	0.5	-	24
25+	7.8	10.6	17.6	14.1	12.8	11.6	5.7	-	-	25+
Total	1166	330	477	586	667	895	1069	1096	536	المجموع
Both Sex										كلا الجنسين
14	7.8	6.1	3.7	1.5	1.9	1.8	2.3	3.6	10.9	14
15	9.0	5.5	4.1	2.5	3.0	3.9	3.3	6.0	21.5	15
16	8.1	7.8	4.3	4.2	8.1	6.7	5.1	11.4	28.7	16
17	9.0	9.1	6.4	6.6	7.1	5.8	7.0	13.7	18.4	17
18	11.4	11.3	7.8	8.9	10.1	8.6	9.7	15.1	16.0	18
19	5.0	6.6	5.5	9.2	9.4	8.7	10.7	15.7	4.5	19
20	15.2	11.4	9.8	12.4	10.2	8.3	10.9	11.9	-	20
21	2.6	5.8	8.5	9.8	6.2	6.1	9.9	10.3	-	21
22	4.9	3.8	8.8	8.1	6.6	7.8	11.3	7.1	-	22
23	3.9	3.5	7.2	5.7	6.1	8.0	9.6	4.0	-	23
24	3.1	3.9	5.7	6.2	5.1	9.1	7.1	1.1	-	24
25+	20.0	25.4	28.2	25.1	26.3	25.2	13.1	-	-	25+
Total	2247	605	917	1273	1442	1971	2138	1717	603	المجموع

جدول 6.4.3 ج : توزيع الافراد 14 سنة فأكثر المتزوجين حسب العمر الحالي والعمر عند الزواج الأول والجنس
(باقي الضفة الغربية وقطاع غزة)

Table 3.4.6 C: Age at First Marriage by Age and Sex (Remaining West Bank and Gaza Strip)

Age at First Marriage and Sex	العمر الحالي Current Age									العمر عند الزواج الأول والجنس
	55+	50-54	45-49	40-44	35-39	30-34	25-29	20-24	15-19	
Males										ذكور
14	1.3	0.7	0.2	0.2	0.2	0.1	0.1	0.1	1.7	14
15	2.3	0.5	0.6	0.3	0.4	0.3	0.6	0.3	3.4	15
16	3.2	1.8	1.0	1.8	2.3	1.1	1.1	1.8	18.3	16
17	5.2	2.8	1.9	2.8	3.5	2.3	2.2	5.9	22.2	17
18	6.3	4.2	3.6	5.8	6.8	4.0	4.5	10.3	35.0	18
19	4.4	4.1	4.9	7.0	7.3	5.5	7.8	16.6	19.4	19
20	14.6	10.1	8.6	10.2	7.7	6.8	10.6	20.0	-	20
21	4.1	5.9	7.9	9.6	7.2	6.5	9.5	17.8	-	21
22	7.8	7.9	10.2	9.1	8.2	7.7	13.2	15.1	-	22
23	5.0	7.6	9.2	7.7	7.7	8.6	13.7	9.5	-	23
24	5.2	7.8	10.7	7.2	7.3	11.8	12.7	2.6	-	24
25+	40.7	46.7	41.4	38.3	41.5	45.3	23.9	-	-	25+
Total	3474	998	1321	1756	2173	2843	2726	1358	121	المجموع
Females										إناث
14	12.8	8.8	4.9	3.5	5.5	4.0	2.9	3.6	10.1	14
15	15.1	10.0	7.0	6.9	8.7	7.8	7.4	9.8	23.6	15
16	13.7	11.9	9.1	9.2	12.5	12.8	9.3	14.6	26.8	16
17	10.6	11.1	9.5	11.8	12.1	9.3	11.4	18.2	22.2	17
18	12.1	10.7	10.4	12.3	12.9	9.7	12.9	17.6	13.9	18
19	5.3	6.2	8.0	10.3	10.2	11.0	12.1	15.0	3.4	19
20	11.3	8.3	10.2	10.2	7.7	8.5	10.9	8.7	-	20
21	2.2	5.2	6.4	7.6	5.1	6.3	10.0	6.1	-	21
22	3.5	4.7	6.8	6.4	5.3	6.8	8.5	4.2	-	22
23	2.0	2.9	5.3	4.2	4.3	5.8	5.5	1.8	-	23
24	1.5	4.0	4.8	3.5	2.7	4.4	3.6	0.4	-	24
25+	10.0	16.3	17.6	14.0	12.9	13.7	5.5	-	-	25+
Total	3484	1035	1367	1577	2000	2487	2794	2841	1273	المجموع
Both Sex										كلا الجنسين
14	7.0	4.8	2.6	1.7	2.8	2.0	1.5	2.5	9.4	14
15	8.7	5.3	3.8	3.4	4.4	3.8	4.0	6.7	21.8	15
16	8.5	6.9	5.2	5.3	7.2	6.6	5.2	10.5	26.0	16
17	7.9	7.1	5.8	7.0	7.6	5.5	6.9	14.2	22.2	17
18	9.2	7.5	7.0	8.9	9.7	6.7	8.8	15.2	15.8	18
19	4.8	5.1	6.5	8.6	8.7	8.1	10.0	15.5	4.8	19
20	12.9	9.2	9.4	10.2	7.7	7.6	10.7	12.3	-	20
21	3.1	5.5	7.1	8.6	6.2	6.4	9.7	9.9	-	21
22	5.6	6.3	8.4	7.9	6.8	7.3	10.8	7.7	-	22
23	3.5	5.2	7.2	6.1	6.1	7.3	9.5	4.3	-	23
24	3.4	5.8	7.7	5.5	5.1	8.3	8.1	1.1	-	24
25+	25.3	31.2	29.3	26.8	27.7	30.5	14.6	-	-	25+
Total	6959	2034	2688	3333	4173	5330	5520	4199	1395	المجموع

جدول 7.4.3: التوزيع النسبي للنساء اللواتي سبق لهن الزواج حسب القرابة مع الزوج والعمر والمنطقة

Table 3.4.7: Ever Married Women By Degree of Consanguinity, Age and Region

Region and Relation to Husband	المجموع Total				العمر Age					المنطقة والقرابة مع الزوج
		50-54	45-49	40-44	35-39	30-34	25-29	20-24	15-19	
Remaining West Bank										باقي الضفة الغربية
Cousins	27.2	27.1	26.4	28.1	25.0	27.5	27.9	26.9	30.3	قرابة درجة أولى
Other Relative (Same Hamoula)	20.7	22.3	23.1	20.8	23.0	17.4	20.0	19.7	22.8	قريب (من نفس الحمولة)
Other Relative (Different Hamoula)	19.9	20.7	19.4	18.6	20.4	20.2	17.4	22.1	20.5	قريب (من حمولة ثانية)
No Relation	32.2	29.9	31.0	32.5	31.7	35.0	34.7	31.3	26.4	لا توجد علاقة
Total	9872	729	910	1010	1367	1610	1741	1752	752	المجموع
Gaza Strip										قطاع غزة
Cousins	31.6	31.3	30.7	27.1	34.4	33.7	32.8	30.6	29.8	قرابة درجة أولى
Other Relative (Same Hamoula)	20.2	21.8	19.8	23.4	21.2	18.2	20.6	20.0	17.7	قريب (من نفس الحمولة)
Other Relative (Different Hamoula)	11.7	14.0	12.3	13.0	11.6	12.1	10.5	11.1	11.5	قريب (من حمولة ثانية)
No Relation	36.5	32.8	37.2	36.5	32.8	35.9	36.1	38.4	41.0	لا توجد علاقة
Total	5778	349	490	593	681	902	1084	1117	562	المجموع
Total										المجموع
Cousins	28.8	28.5	27.9	27.7	28.1	29.7	29.8	28.3	30.1	قرابة درجة أولى
Other Relative (Same Hamoula)	20.5	22.1	22.0	21.8	22.4	17.7	20.2	19.8	20.6	قريب (من نفس الحمولة)
Other Relative (Different Hamoula)	16.9	18.5	16.9	16.5	17.5	17.3	14.7	17.8	16.6	قريب (من حمولة ثانية)
No Relation	33.8	30.8	33.2	34.0	32.1	35.3	35.3	34.1	32.7	لا توجد علاقة
Total	15649	1078	1400	1603	2048	2512	2826	2869	1315	المجموع

جدول 8.4.3: التوزيع النسبي للنساء اللواتي سبق لهن الزواج حسب القرابة مع الزوج والعمر ومكان الإقامة

Table 3.4.8: Ever Married Women by Degree of Consanguinity, Age and Residence

Residence and Relation to Husband		فئات العمر Age Groups								مكان الإقامة والقرابة مع الزوج
	المجموع Total	50-54	45-49	40-44	35-39	30-34	25-29	20-24	15-19	
City										مدينة
Cousins	27.2	29.0	26.4	27.7	24.7	26.5	28.2	26.5	30.2	قرابة درجة اولى
Other Relative (Same Hamoula)	18.2	19.7	19.4	19.7	19.6	16.6	18.2	17.5	16.1	قريب (من نفس الحمولة)
Other Relative (Different Hamoula)	16.4	17.2	17.5	14.2	17.5	16.0	15.4	17.4	16.5	قريب (من حمولة ثانية)
No Relation	38.2	34.1	36.7	38.4	38.1	40.9	38.2	38.7	37.2	لا توجد علاقة
Total	6095	440	586	683	795	989	1095	1002	505	المجموع
Village										قرية
Cousins	30.2	27.0	27.5	28.9	29.4	32.2	29.8	31.3	32.6	قرابة درجة اولى
Other Relative (Same Hamoula)	23.8	25.3	24.1	25.0	25.1	19.5	25.1	23.4	25.4	قريب (من نفس الحمولة)
Other Relative (Different Hamoula)	19.6	22.0	20.5	20.1	20.0	20.5	16.7	20.2	18.6	قريب (من حمولة ثانية)
No Relation	26.4	25.7	27.9	26.0	25.5	27.8	28.3	25.0	23.4	لا توجد علاقة
Total	6466	430	550	630	880	1047	1131	1242	557	المجموع
Camp										مخيم
Cousins	29.3	30.4	32.2	25.2	32.2	31.0	32.6	25.3	24.4	قرابة درجة اولى
Other Relative (Same Hamoula)	18.0	20.8	23.1	19.5	21.8	16.0	14.8	16.4	19.1	قريب (من نفس الحمولة)
Othe Relative (Different Hamoula)	12.0	14.4	8.3	14.2	11.4	12.9	9.7	13.6	12.5	قريب (من حمولة ثانية)
No Relation	40.6	34.4	36.4	41.1	34.6	40.1	43.0	44.7	44.0	لا توجد علاقة
Total	3088	208	264	290	373	476	599	625	253	المجموع

جدول 9.4.3: التوزيع النسبي للرجال المتزوجين حسب تعدد الزوجات والعمر والمنطقة

Table 3.4.9: Married Men by Polygamy, Age, and Region

Age	المجموع Total			قطاع غزة Gaza Strip			باقي الضفة الغربية Remaining West Banl			العمر
	عدد الزوجات Number of Wives			عدد الزوجات Number of Wives			عدد الزوجات Number of Wives			
	المجموع Total	2+	1	المجموع Total	2+	1	المجموع Total	2+	1	
Less than 20	136	–	100.0	72	–	100.0	63	–	100.0	اقل من 20
20–24	1365	0.2	99.8	627	0.1	99.9	738	0.3	99.7	20–24
25–29	2715	1.1	98.9	1066	1.5	98.5	1649	0.9	99.1	25–29
30–34	2834	1.8	98.2	1074	2.9	97.1	1759	1.1	98.9	30–34
35–39	2159	3.2	96.8	768	3.8	96.2	1391	2.9	97.1	35–39
40–44	1748	4.1	95.9	680	5.6	94.4	1067	3.2	96.8	40–44
45–49	1321	5.7	94.3	436	6.6	93.4	885	5.3	94.7	45–49
50–54	994	5.6	94.4	269	6.9	93.1	724	5.1	94.9	50–54
55–59	903	7.0	93.0	296	8.8	91.2	607	6.1	93.9	55–59
60–64	822	6.8	93.2	280	9.4	90.6	542	5.5	94.5	60–64
65–69	667	8.0	92.0	191	10.0	90.0	476	7.2	92.8	65–69
70–74	380	7.6	92.4	122	12.1	87.9	259	5.5	94.5	70–74
75–79	258	9.7	90.3	62	12.1	87.9	196	9.0	91.0	75–79
80+	232	6.3	93.7	49	10.5	89.5	183	5.2	94.8	80+
Total	16534	3.6	96.4	5994	4.4	95.6	10540	3.2	96.8	المجموع

جدول 10.4.3: التوزيع النسبي للذين سبق لهم الزواج من الذكور والإناث حسب عدد مرات الزواج والعمر والمنطقة

Table 3.4.10: Ever Married Men and Women by Number of Marriages, Age and Region

Age and Region	إناث Females			ذكور Males			العمر والمنطقة
	المجموع Total	أكثر من مرة More than Once	مرة واحدة Once	المجموع Total	أكثر من مرة More than Once	مرة واحدة Once	
Remaining West Bank							باقي الضفة الغربية
15-19	753	0.2	99.8	60	—	100.0	15-19
20-24	1750	0.6	99.4	745	1.6	98.4	20-24
25-29	1737	1.8	98.2	1660	2.1	97.9	25-29
30-34	1603	2.6	97.4	1771	3.2	96.8	30-34
35-39	1364	4.2	95.8	1401	7.2	92.8	35-39
40-44	1005	2.6	97.4	1070	7.1	92.9	40-44
45-49	910	3.5	96.5	885	11.0	89.0	45-49
50-54	725	3.8	96.2	728	14.9	85.1	50-54
55-59	761	5.8	94.2	615	18.8	81.2	55-59
60+	1852	8.0	92.0	1810	23.1	76.9	60+
Total	12460	3.4	96.6	10744	9.5	90.5	المجموع
Gaza Strip							قطاع غزة
15-19	562	0.6	99.4	73	—	100.0	15-19
20-24	1118	1.8	98.2	635	2.7	97.3	20-24
25-29	1078	2.1	97.9	1075	5.3	94.7	25-29
30-34	900	4.4	95.6	1080	8.8	91.2	30-34
35-39	678	5.6	94.4	776	10.7	89.3	35-39
40-44	596	5.1	94.9	687	12.8	87.2	40-44
45-49	493	7.6	92.4	439	16.8	83.2	45-49
50-54	349	9.0	91.0	275	19.6	80.4	50-54
55-59	418	9.0	91.0	303	24.4	75.6	55-59
60+	886	10.3	89.7	786	31.2	68.8	60+
Total	7077	5.0	95.0	6131	12.8	87.2	المجموع
Total							المجموع
15-19	1316	0.4	99.6	133	—	100.0	15-19
20-24	2868	1.1	98.9	1380	2.1	97.9	20-24
25-29	2815	1.9	98.1	2735	3.4	96.6	25-29
30-34	2504	3.2	96.8	2851	5.3	94.7	30-34
35-39	2040	4.6	95.4	2177	8.4	91.6	35-39
40-44	1601	3.5	96.5	1758	9.3	90.7	40-44
45-49	1403	4.9	95.1	1325	13.0	87.0	45-49
50-54	1074	5.5	94.5	1003	16.2	83.8	50-54
55-59	1179	7.0	93.0	918	20.6	79.4	55-59
60+	2738	8.8	91.2	2597	25.6	74.4	60+
Total	19537	3.9	96.1	16875	10.7	89.3	المجموع

جدول 11.4.3: التوزيع النسبي للنساء المتزوجات حالياً ومرة واحدة حسب مدة الحياة الزوجية والعمر والمنطقة

Table 3.4.11: Currently Married Women by Duration of Marriage Age and Region

Age and Region	مدة الحياة الزوجية Time Since First Marriage								العمر والمنطقة
	المجموع Total	30+	25-29	20-24	15-19	10-14	5-9	0-4	
Remaining West Bank									باقي الضفة الغربية
15-19	742	—	—	—	—	—	2.8	97.2	15-19
20-24	1751	—	—	—	—	0.5	44.8	54.8	20-24
25-29	1734	—	—	—	0.5	31.3	51.9	16.3	25-29
30-34	1607	—	—	1.7	31.4	39.7	21.3	5.9	30-34
35-39	1370	—	2.7	41.6	34.4	13.0	6.4	1.9	35-39
40-44	1011	1.2	30.6	47.7	11.7	4.7	2.8	1.3	40-44
45-49	913	31.1	39.8	21.3	5.2	2.0	0.4	0.3	45-49
50-54	728	71.3	19.6	6.5	1.9	0.5	0.1	0.1	50-54
Total	9857	8.3	8.7	13.4	11.8	14.6	22.0	21.3	المجموع
Gaza Strip									قطاع غزة
15-19	553	—	—	—	—	—	3.4	96.6	15-19
20-24	1112	—	—	—	—	1.6	47.5	51.0	20-24
25-29	1084	—	—	—	0.8	31.0	52.9	15.2	25-29
30-34	902	—	—	1.0	33.2	42.8	19.1	3.8	30-34
35-39	682	—	0.9	36.0	42.4	13.7	5.4	1.5	35-39
40-44	595	1.3	23.5	52.0	16.6	4.0	1.7	1.0	40-44
45-49	492	33.6	36.8	21.6	3.5	3.2	0.9	0.5	45-49
50-54	349	85.1	9.9	3.1	1.3	0.3	0.3	—	50-54
Total	5769	8.1	6.3	11.8	12.4	15.2	23.3	22.9	المجموع
Total									المجموع
15-19	1296	—	—	—	—	—	3.1	96.9	15-19
20-24	2863	—	—	—	—	0.9	45.8	53.3	20-24
25-29	2818	—	—	—	0.6	31.2	52.3	15.9	25-29
30-34	2509	—	—	1.5	32.0	40.8	20.5	5.2	30-34
35-39	2052	—	2.1	39.8	37.1	13.2	6.1	1.8	35-39
40-44	1606	1.2	28.0	49.3	13.5	4.4	2.4	1.2	40-44
45-49	1405	31.9	38.8	21.4	4.6	2.4	0.6	0.3	45-49
50-54	1077	75.8	16.5	5.4	1.7	0.4	0.2	0.1	50-54
Total	15625	8.2	7.8	12.8	12.0	14.8	22.5	21.9	المجموع

جدول 12.4.3: متوسط العمر العزوبي عند الزواج للذكور والإناث حسب بعض الخصائص

Table 3.4.12 Singulate Mean Age at Marriage for Both Men and Women by Selected Variables

Selected Variables	متوسط العمر العزوبي عند الزواج Singulate Mean Age at Marriage		متغيرات مختارة
	إناث Females	ذكور Males	
Region			المنطقة
Remaining West Bank	22.65	26.12	باقي الضفة الغربية
Gaza Strip	20.80	23.92	قطاع غزة
Residence			مكان الإقامة
City	21.67	25.79	مدينة
Village	22.26	25.26	قرية
Camp	22.17	24.85	مخيم
Education			التعليم
No Education	24.71	26.95	بدون تعليم
Preparatory	20.00	24.69	اعدادي
Secondary	21.64	26.14	ثانوي
More than Secondary	22.86	27.01	أكثر من ثانوي

جدول 1.5.3: معدلات الخصوبة التفصيلية العمرية والكلية خلال السنة السابقة للمسح حسب المنطقة

Table 3.5.1: Age-Specific Fertility Rates and Total Fertility Rates During the Year Preceding the Survey by Region

Age Group	المجموع Total	قطاع غزة Gaza Strip	باقي الضفة الغربية Remaining West Bank	فئات العمر
15-19	114	144	98	15-19
20-24	297	340	274	20-24
25-29	300	347	274	25-29
30-34	256	289	239	30-34
35-39	183	231	160	35-39
40-44	90	123	71	40-44
45-49	6	5	7	45-49
Total Fertility Rates (TFR)	6.24	7.44	5.61	معدل الخصوبة الكلي

جدول 2.5.3: معدلات الخصوبة الكلية حسب خصائص مختلفة (مكان الإقامة، التعليم، الديانة)

Table 3.5.2: Total Fertility Rates by Selected Variables

Selected Variables	معدلات الخصوبة الكلية Total Fertility Rates	خصائص مختارة
Place of Residence		مكان الإقامة
City	5.81	مدينة
Village	6.39	قرية
Camp	6.85	مخيم
Highest Grade		أعلى مؤهل علمي
Less than Secondary	6.62	أقل من ثانوي
Secondary	5.57	ثانوي
More than Secondary	4.72	أكثر من ثانوي
Religion		الديانة
Islam	6.34	الإسلام
Christian	2.71	المسيحية

جدول 3.5.3: معدلات الخصوبة التفصيلية العمرية لفترات زمنية سابقة للمسح حسب عمر الام عند الولادة

Table 3.5.3: Age-Specific Fertility Rates for Reference Periods Preceding the Survey by Mother's Age at the Time of Birth

Mother's Age	الفترات الزمنية السابقة للمسح Years Preceding the Survey				عمر الأم
	15-19	10-14	5-9	0-4	
15-19	127	105	102	120	15-19
20-24	353	312	298	311	20-24
25-29	378	357	330	318	25-29
30-34	331	307	294	278	30-34
35-39	261	217	211	198	35-39
40-44	-	114	80	77	40-44
45-49	-	-	17	7	45-49

جدول 4.5.3: التوزيع النسبي للنساء اللواتي سبق لهن الزواج وللنساء المتزوجات حالياً حسب عدد الاطفال الذين سبق انجابهم ومتوسط عدد الاطفال الذين سبق انجابهم ومتوسط عدد الاطفال الاحياء والعمر (باقي الضفة الغربية)

Table 3.5.4: Relative Distribution of Ever Married Women and Currently Married Women by Number of Children Ever Born, Mean Number of CEB to Women, Mean Number of Live Children and Age (Remaining West Bank)

Age	متوسط عدد الاطفال الاحياء Mean Number of Live Children	متوسط عدد الاطفال الذين سبق انجابهم Mean Number of CEB	المجموع Total	عدد الاطفال الذين سبق انجابهم Children Ever Born											العمر
	10+	9	8	7	6	5	4	3	2	1	0				
	Ever Married Women			النساء اللواتى سبق لهن الزواج											
15-19	0.74	0.77	753	-	-	-	-	-	-	0.3	3.1	17.0	31.5	48.0	15-19
20-24	1.93	1.99	1753	-	-	-	0.0	0.4	2.3	9.7	22.5	28.3	21.9	14.8	20-24
25-29	3.36	3.50	1741	0.2	0.4	0.8	4.4	8.0	14.4	21.1	22.2	15.0	6.7	6.8	25-29
30-34	4.81	5.03	1610	3.7	3.9	7.0	12.6	15.2	15.7	16.4	11.5	5.8	4.4	3.8	30-34
35-39	6.40	6.76	1372	17.4	10.9	14.1	12.8	11.4	11.5	8.3	5.9	2.9	1.4	3.4	35-39
40-44	6.86	7.35	1011	26.9	10.9	12.8	10.8	12.7	8.2	5.6	3.0	2.7	2.4	4.0	40-44
45-49	6.91	7.55	911	31.3	10.6	10.4	11.0	10.0	7.2	5.9	4.7	2.0	3.3	3.7	45-49
50-54	7.13	8.02	730	38.8	10.2	10.3	9.4	7.0	6.8	5.6	4.0	2.1	1.5	4.4	50-54
Total	4.53	4.82	9882	11.6	5.1	6.3	7.4	8.3	9.1	10.8	11.9	10.9	9.0	9.7	المجموع
	Currently Married Women			النساء المتزوجات حالياً											
15-19	0.75	0.88	744	-	-	-	-	-	-	0.3	3.2	17.1	31.8	47.6	15-19
20-24	1.95	1.30	1717	-	-	-	0.0	0.4	2.3	9.9	22.9	28.7	21.7	14.0	20-24
25-29	3.40	1.83	1705	0.2	0.4	0.8	4.5	8.1	14.6	21.3	22.5	15.2	6.5	5.9	25-29
30-34	4.87	2.41	1555	3.9	4.1	7.1	12.6	15.5	16.0	16.7	11.1	5.5	3.9	3.6	30-34
35-39	6.48	2.96	1330	18.0	11.0	14.3	12.8	11.2	11.6	8.3	5.9	2.7	1.3	2.8	35-39
40-44	7.02	3.28	944	28.0	11.3	13.4	10.9	12.6	8.1	5.0	2.4	2.4	2.1	3.8	40-44
45-49	7.15	3.46	820	33.5	10.9	10.5	10.9	10.1	7.4	5.3	4.4	1.2	2.6	3.1	45-49
50-54	7.43	3.56	611	42.3	9.9	9.9	9.4	7.3	6.9	5.4	3.4	1.3	1.3	3.0	50-54
Total	4.55	3.47	9426	11.7	5.0	6.2	7.4	8.3	9.3	10.9	12.0	11.0	9.0	9.2	المجموع

جدول 5.5.3: التوزيع النسبي للنساء اللواتي سبق لهن الزواج وللنساء المتزوجات حالياً حسب عدد الاطفال الذين سبق انجابهم ومتوسط عدد الاطفال الذين سبق انجابهم ومتوسط عدد الاطفال الاحياء والعمر (قطاع غزة)

Table 3.5.5: Relative Distribution of Ever Married Women and Currently Married Women by Number of Children Ever Born, Mean Number of CEB to Women, Mean Number of Live Children and Age (Gaza Strip)

Age	متوسط عدد الاطفال الاحياء Mean Number of Live Children	متوسط عدد الاطفال الذين سبق انجابهم Mean Number of CEB	المجموع Total	عدد الاطفال الذين سبق انجابهم Children Ever Born											العمر								
												10+	9	8		7	6	5	4	3	2	1	0
	Ever Married Women			النساء اللواتى سبق لهن الزواج																			
15-19	0.72	0.76	562	-	-	-	-	-	-	-	2.9	16.4	34.1	46.5	15-19								
20-24	2.07	2.14	1118	-	-	0.1	0.2	0.8	4.4	13.1	22.5	23.3	18.1	17.4	20-24								
25-29	3.52	3.65	1084	0.3	0.5	1.6	5.1	9.0	17.9	19.5	18.5	12.8	5.8	8.9	25-29								
30-34	5.20	5.45	902	4.0	6.4	9.7	14.7	16.1	16.7	11.7	8.3	5.5	2.5	4.4	30-34								
35-39	6.83	7.23	682	23.9	13.7	12.8	13.4	9.7	7.6	7.2	3.1	2.5	1.7	4.4	35-39								
40-44	7.25	7.84	595	36.1	11.5	11.6	9.2	7.8	5.3	5.1	1.9	3.9	2.2	5.2	40-44								
45-49	6.95	7.74	492	34.1	10.4	13.6	8.8	8.3	4.7	4.4	3.9	2.1	2.3	7.3	45-49								
50-54	7.25	8.47	350	45.9	8.3	11.1	7.0	7.3	7.3	2.3	2.1	3.1	3.2	2.4	50-54								
Total	4.51	4.84	5785	12.9	5.3	6.4	7.0	7.5	9.1	9.9	10.4	10.4	9.1	12.1	المجموع								
	Currently Married Women			النساء المتزوجات حالياً																			
15-19	0.73	0.77	551	-	-	-	-	-	-	-	3.0	16.8	34.2	46.1	15-19								
20-24	2.10	2.17	1090	-	-	0.1	0.2	0.8	4.5	13.4	22.9	23.5	17.9	16.6	20-24								
25-29	3.55	3.68	1065	0.3	0.6	1.6	5.1	9.2	18.1	19.8	18.7	12.6	5.4	8.6	25-29								
30-34	5.26	5.52	871	4.1	6.6	10.1	14.8	16.3	16.9	11.6	7.7	5.5	2.5	3.9	30-34								
35-39	7.02	7.44	647	25.0	14.3	13.2	13.7	9.7	7.4	7.3	3.0	2.0	1.1	3.2	35-39								
40-44	7.51	8.11	545	37.9	12.0	11.9	9.5	8.1	5.4	4.6	1.9	3.3	1.9	3.5	40-44								
45-49	7.26	8.07	430	36.2	10.9	14.2	9.7	8.1	4.8	4.2	3.6	1.3	1.9	5.2	45-49								
50-54	7.53	8.74	297	48.4	8.9	11.8	6.5	6.6	6.8	2.1	1.8	2.8	2.2	2.2	50-54								
Total	4.55	4.87	5495	12.9	5.3	6.4	7.0	7.5	9.2	10.1	10.6	10.5	9.0	11.5	المجموع								

جدول 6.5.3: التوزيع النسبي للنساء اللواتي سبق لهن الزواج وللنساء المتزوجات حالياً حسب عدد الاطفال الذين سبق انجابهم ومتوسط عدد الاطفال الذين سبق انجابهم ومتوسط عدد الاطفال الاحياء والعمر (باقي الضفة الغربية وقطاع غزة)

Table 3.5.6: Relative Distribution of Ever Married Women and Currently Married Women by Number of Children Ever Born, Mean Number of CEB to Women, Mean Number of Live Children and Age (Remaining West Bank & Gaza Strip)

Age	متوسط عدد الاطفال الاحياء Mean Number of Live Children	متوسط عدد الاطفال الذين سبق انجابهم Mean Number of CEB	المجموع Total	عدد الاطفال الذين سبق انجابهم Children Ever Born											العمر
				10+	9	8	7	6	5	4	3	2	1	0	
	Ever Married Women			النساء اللواتي سبق لهن الزواج											
15-19	0.73	0.76	1315	-	-	-	-	-	-	0.2	3.0	16.8	32.7	47.3	15-19
20-24	1.98	2.05	2871	-	-	0.0	0.1	0.6	3.1	11.1	22.5	26.4	20.4	15.8	20-24
25-29	3.42	3.55	2826	0.2	0.5	1.1	4.7	8.4	15.7	20.5	20.8	14.2	6.4	7.6	25-29
30-34	4.95	5.18	2512	3.8	4.8	7.9	13.3	15.5	16.0	14.7	10.4	5.7	3.7	4.1	30-34
35-39	6.54	6.91	2054	19.6	11.8	13.7	13.0	10.8	10.2	7.9	4.9	2.8	1.5	3.8	35-39
40-44	7.00	7.53	1606	30.3	11.2	12.4	10.2	10.9	7.1	5.4	2.6	3.2	2.3	4.5	40-44
45-49	6.93	7.61	1403	32.3	10.5	11.5	10.3	9.4	6.3	5.4	4.4	2.0	3.0	4.9	45-49
50-54	7.17	8.16	1080	41.1	9.6	10.5	8.6	7.1	6.9	4.5	3.4	2.4	2.0	3.8	50-54
Total	4.52	4.83	15666	12.1	5.1	6.3	7.3	8.0	9.1	10.5	11.3	10.7	9.1	10.5	المجموع
	Currently Married Women			النساء المتزوجات حالياً											
15-19	0.74	0.77	1295	-	-	-	-	-	-	0.2	3.1	16.9	32.8	46.9	15-19
20-24	2.01	2.07	2807	-	-	0.0	0.1	0.6	3.2	11.2	22.9	26.7	20.2	15.0	20-24
25-29	3.46	3.59	2770	0.2	0.5	1.1	4.7	8.5	15.9	20.8	21.1	14.2	6.1	6.9	25-29
30-34	5.01	5.25	2425	4.0	5.0	8.2	13.4	15.8	16.3	14.9	9.9	5.5	3.4	3.7	30-34
35-39	6.66	7.04	1977	20.3	12.1	13.9	13.1	10.8	10.2	8.0	5.0	2.5	1.2	2.9	35-39
40-44	7.20	7.73	1489	31.7	11.6	12.9	10.4	11.0	7.1	4.8	2.2	2.7	2.0	3.7	40-44
45-49	7.20	7.89	1250	34.4	10.9	11.8	10.5	9.4	6.5	4.9	4.1	1.3	2.4	3.8	45-49
50-54	7.46	8.48	908	44.3	9.6	10.5	8.4	7.0	6.9	4.3	2.9	1.8	1.6	2.8	50-54
Total	4.55	4.85	14922	12.1	5.1	6.3	7.2	8.0	9.2	10.6	11.5	10.8	9.0	10.0	المجموع

جدول 7.5.3: متوسط عدد الاطفال الذين سبق انجابهم لكل امرأة سبق لها الانجاب حسب العمر عند الزواج الاول والعمر الحالي (باقي الضفة الغربية)

Table 3.5.7: Mean Number of Children Ever Born to Women (Who had at Least 1 Child) by Age at First Marriage and Current Age (Remaining West Bank)

Current Age	المجموع Total	العمر عند الزواج الأول Age at First Marriage												العمر الحالي
		25+	24	23	22	21	20	19	18	17	16	15	15>	
15-19	1.76	-	-	-	-	-	-	-	-	-	-	1.73	1.83	15-19
20-24	2.43	-	-	-	-	-	1.51	1.83	2.23	2.56	2.93	3.14	3.23	20-24
25-29	3.75	1.90	2.00	2.21	2.74	3.06	3.26	3.74	4.02	4.69	4.87	5.26	5.69	25-29
30-34	5.24	2.73	3.43	3.97	4.67	4.83	5.21	5.45	6.04	6.24	6.57	6.80	6.94	30-34
35-39	7.01	3.82	4.73	5.38	5.57	5.73	7.38	7.14	7.78	7.78	7.81	8.51	8.90	35-39
40-44	7.70	4.79	6.68	6.79	6.78	7.26	7.90	8.08	8.42	8.43	8.43	8.65	9.70	40-44
45-49	7.88	5.29	7.52	7.25	6.68	7.93	8.21	8.10	8.74	8.68	8.56	9.92	9.91	45-49
50-54	8.41	6.02	6.45	7.35	8.60	9.01	8.25	10.07	9.26	8.84	8.91	9.74	9.70	50-54
Total	5.53	4.10	4.83	4.64	5.13	5.43	5.19	5.11	5.63	5.84	6.22	6.04	7.49	المجموع

جدول 8.5.3: متوسط عدد الاطفال الذين سبق انجابهم لكل امرأة سبق لها الانجاب حسب العمر عند الزواج الاول والعمر الحالي (قطاع غزة)

Table 3.5.8: Mean Number of Children Ever Born to Women (Who had at Least 1 Child) by Age at First Marriage and Current Age (Gaza Strip)

Current Age	المجموع Total	العمر عند الزواج الأول Age at First Marriage												العمر الحالي
		25+	24	23	22	21	20	19	18	17	16	15	15>	
15-19	1.49	-	-	-	-	-	-	-	-	-	-	1.37	1.66	15-19
20-24	2.67	-	-	-	-	-	1.83	1.90	2.18	2.67	3.15	3.50	3.50	20-24
25-29	4.01	1.68	2.00	2.39	2.87	3.14	3.46	3.88	4.46	4.82	5.19	5.76	5.70	25-29
30-34	5.70	2.99	4.13	4.61	4.83	4.98	5.52	5.60	6.05	6.75	7.33	6.99	6.70	30-34
35-39	7.58	4.26	6.51	6.69	6.82	7.29	7.38	7.75	7.80	8.21	9.16	9.63	8.51	35-39
40-44	8.29	5.47	6.86	6.83	7.84	8.42	7.97	8.77	9.22	9.90	9.31	9.52	9.52	40-44
45-49	8.41	5.29	7.14	7.72	8.56	8.48	8.26	9.21	9.85	8.73	9.72	10.26	9.73	45-49
50-54	8.70	5.66	7.39	5.55	7.22	8.02	7.10	9.40	8.57	9.17	9.77	10.38	9.76	50-54
Total	5.72	4.30	5.15	5.27	5.34	5.82	5.72	5.37	5.69	5.87	6.51	6.00	6.39	المجموع

جدول 9.5.3: متوسط عدد الاطفال الذين سبق انجابهم لكل امرأة سبق لها الانجاب حسب العمر عند الزواج الاول والعمر الحالي (باقي الضفة الغربية وقطاع غزة)

Table 3.5.9: Mean Number of Children Ever Born to Women (Who had at Least 1 Child) by Age at First Marriage and Current Age (Remaining West Bank and Gaza Strip)

Current Age	المجموع Total	العمر عند الزواج الأول Age at First Marriage												العمر الحالي
		25+	24	23	22	21	20	19	18	17	16	15	15>	
15-19	1.63	-	-	-	-	-	-	-	-	-	-	1.57	1.74	15-19
20-24	2.52	-	-	-	-	-	1.60	1.85	2.21	2.60	3.02	3.27	3.40	20-24
25-29	3.85	1.83	2.00	2.26	2.79	3.09	3.33	3.80	4.21	4.74	4.99	5.42	5.70	25-29
30-34	5.41	2.80	3.70	4.17	4.74	4.88	5.33	5.51	6.05	6.42	6.85	6.87	6.86	30-34
35-39	7.20	3.96	5.44	5.86	5.97	6.28	7.38	7.36	7.79	7.91	8.30	8.77	8.81	35-39
40-44	7.92	5.04	6.78	6.81	7.19	7.78	7.93	8.35	8.71	8.89	8.67	8.91	9.64	40-44
45-49	8.06	5.29	7.44	7.45	7.33	8.13	8.23	8.40	9.07	8.69	8.86	10.06	9.83	45-49
50-54	8.51	5.95	6.59	7.16	8.29	8.71	7.80	9.80	8.96	8.95	9.22	9.94	9.73	50-54
Total	5.60	4.16	4.94	4.85	5.21	5.58	5.38	5.21	5.65	5.85	6.32	6.02	7.02	المجموع

جدول 10.5.3: عدد الاطفال الذين سبق انجابهم للنساء المتزوجات حاليا (مرة واحدة) حسب مدة الحياة الزوجية والمنطقة

Table 3.5.10: Number of Children Ever Born to Currently Married (once) Women by Duration of Marriage and Region

Duration of Marriage & Region	المجموع Total	عدد الاطفال الذين سبق انجابهم Number of Children Ever Born											مدة الحياة الزوجية والمنطقة
		10+	9	8	7	6	5	4	3	2	1	0	
Remaining West Bank													باقي الضفة الغربية
0-4	2035	-	-	-	-	-	-	0.7	6.7	27.0	33.2	32.3	0-4
5-9	2077	-	-	0.1	0.3	2.5	10.4	24.9	36.0	18.6	3.8	3.4	5-9
10-14	1356	0.6	2.2	3.8	13.0	19.9	25.3	19.9	8.4	2.6	1.8	2.4	10-14
15-19	1074	10.8	10.6	15.8	17.9	17.4	9.0	8.6	4.8	1.7	1.3	2.1	15-19
20-24	1196	25.1	13.7	15.8	13.3	11.9	8.7	5.4	2.1	1.0	0.8	2.0	20-24
25-29	743	38.5	11.8	11.6	10.1	10.0	8.2	3.6	2.3	0.9	1.3	1.8	25-29
30+	670	53.1	9.4	10.1	8.7	6.6	4.8	2.9	1.8	-	0.8	1.7	30+
Total	9151	11.7	5.0	6.2	7.3	8.4	9.3	11.0	12.1	11.0	8.9	9.1	المجموع
Gaza Strip													قطاع غزة
0-4	1271	-	-	-	-	-	1.0	0.8	7.9	25.0	30.4	35.7	0-4
5-9	1286	-	-	-	0.7	3.6	14.1	27.2	30.5	14.2	3.9	5.7	5-9
10-14	814	1.9	2.2	7.9	15.8	22.2	23.6	13.2	4.7	3.0	2.1	3.5	10-14
15-19	633	14.4	16.0	16.9	20.7	12.5	8.3	4.1	2.8	1.9	0.8	1.5	15-19
20-24	597	39.0	15.5	13.6	9.8	6.2	6.1	4.6	1.3	0.9	0.8	2.2	20-24
25-29	304	45.8	10.7	13.5	8.8	8.6	3.7	3.1	0.7	2.5	0.6	2.0	25-29
30+	357	54.2	10.9	12.5	5.9	4.7	3.9	1.5	2.5	1.1	1.1	1.8	30+
Total	5263	12.8	5.4	6.4	7.1	7.3	9.3	10.2	10.8	10.5	9.0	11.2	المجموع
Total													المجموع
0-4	3306	-	-	-	-	-	0.1	0.8	7.1	26.2	32.1	33.6	0-4
5-9	3363	-	-	0.1	0.5	2.9	11.8	25.8	33.9	16.9	3.9	4.3	5-9
10-14	2170	1.1	2.2	5.3	14.0	20.7	24.7	17.4	7.0	2.8	1.9	2.8	10-14
15-19	1708	12.1	12.6	16.2	18.9	15.6	8.7	7.0	4.1	1.7	1.1	1.9	15-19
20-24	1793	29.8	14.3	15.1	12.2	10.0	7.9	5.2	1.8	1.0	0.8	2.1	20-24
25-29	1047	40.6	11.5	12.1	9.7	9.6	6.9	3.5	1.9	1.4	1.1	1.8	25-29
30+	1027	53.5	9.9	11.0	7.7	5.9	4.5	2.4	2.0	0.4	0.9	1.8	30+
Total	14414	12.1	5.1	6.3	7.2	8.0	9.3	10.7	11.6	10.8	8.9	9.9	المجموع

جدول 11.5.3: متوسط عدد الاطفال الذين سبق انجابهم لكل امراة سبق لها الانجاب حسب العمر الحالي وخصائص اخرى (المنطقة، مكان الإقامة، التعليم)

Table 3.5.11: Mean Number of Children Ever Born to Ever Born Woman by Current Age and Selected Variables (Region, Residence, Education)

Background Characteristics	المجموع Total	45-49	40-44	35-39	30-34	25-29	20-24	15-19	خلفية المستجيب
Place of Residence									مكان الإقامة
City	5.09	7.69	5.58	6.74	5.19	3.78	2.43	1.41	مدينة
Village	5.28	8.33	8.14	7.54	5.66	3.93	2.43	1.48	قرية
Camp	5.09	8.28	8.27	7.35	5.30	3.81	2.45	1.44	مخيم
Years of Education									سنوات التعليم
0	7.84	8.77	8.77	7.85	6.29	4.57	2.63	1.30	0
1-6	6.16	8.34	8.08	7.85	6.10	4.36	2.77	1.61	1-6
7-9	4.89	7.22	8.30	7.32	5.83	4.36	2.79	1.48	7-9
10-12	4.17	7.14	7.37	6.71	5.05	3.57	2.12	1.33	10-12
13+	3.48	4.86	5.53	4.73	3.71	2.60	1.55	1.00	13+
Region									المنطقة
Remaining West Bank	5.10	7.86	7.70	7.01	5.24	3.75	2.34	1.47	باقي الضفة الغربية
Gaza Strip	5.30	8.41	8.29	7.58	5.70	4.01	2.59	1.42	قطاع غزة
Total	5.17	8.05	7.92	7.20	5.41	3.85	2.43	1.45	المجموع

جدول 12.5.3: متوسط عدد الاطفال الذين سبق انجابهم للنساء المتزوجات حاليا (مرة واحدة) حسب مدة الحياة الزوجية وخصائص اخرى (المنطقة، مكان الإقامة، التعليم)

Table 3.5.12: Mean Number of Children Ever Born to Currently Married Women (Once) by Duration of Marriage and Selected Variables

Background Characteristics	مدة الحياة الزوجية Duration of Marriage								خلفية المستجيب
	المجموع Total	30+	25-29	20-24	15-19	10-14	5-9	0-4	
Place of Residence									مكان الإقامة
City	5.11	8.91	8.34	7.65	6.58	5.14	3.32	1.64	مدينة
Village	5.27	9.77	9.03	8.29	7.13	5.43	3.34	1.63	قرية
Camp	5.07	9.92	8.79	8.48	7.26	5.36	3.46	1.69	مخيم
Years of Schooling									سنوات التعليم
0	8.15	9.41	8.79	8.26	7.04	5.54	3.60	1.86	0
1-6	6.33	9.52	8.64	8.30	7.13	5.37	3.51	1.77	1-6
7-9	4.95	8.23	8.25	7.95	6.94	5.38	3.38	1.66	7-9
10-12	4.22	7.36	7.44	7.55	6.71	5.18	3.24	1.63	10-12
13+	3.54	5.88	5.74	5.55	5.10	4.71	3.25	1.63	13+
Region									المنطقة
Remaining West Bank	5.10	9.28	8.47	7.86	6.73	5.16	3.28	1.63	باقي الضفة الغربية
Gaza Strip	5.29	9.73	9.22	8.45	7.28	5.53	3.48	1.67	قطاع غزة
Total	5.17	9.43	8.69	8.06	6.74	5.30	3.36	1.65	المجموع

جدول 13.5.3: متوسط فترة التباعد بين المواليد خلال السنوات الخمسة السابقة للمسح حسب خصائص
معيّنة (العمر، مكان الإقامة والمنطقة)

Table 3.5.13: Birth Intervals in Five Years Preceding the Survey by Selected Variables

Selected Variables	عدد المواليد No. Births	المتوسط Median	المتغيرات المختارة
Age			العمر
15-19	304	16.56	15-19
20-24	3403	18.27	20-24
25-29	7342	19.84	25-29
30-34	10421	20.96	30-34
35-39	11914	21.85	35-39
40-44	10119	22.70	40-44
45-49	8513	23.36	45-49
50-54	6445	24.57	50-54
Residence			مكان الإقامة
City	22248	22.18	مدينة
Village	25039	21.45	قرية
Camp	11175	21.45	مخيم
Region			المنطقة
Remaining West Bank	36889	21.85	باقي الضفة الغربية
Gaza Strip	21573	21.55	قطاع غزة
Total	58462	21.75	المجموع

جدول 14.5.3: نسبة النساء اللواتي انجبن خلال فترة قصيرة بين المواليد (المعرفة على انها اقل من 18 شهرا) حسب العمر الحالي للنساء والمنطقة

Table 3.5.14: Proportion of Women with Short Intervals (Defined < 18 Months) by Current Age and Region

العمر	باقي الضفة الغربية Remaining West Bank	قطاع غزة Gaza Strip	المجموع Total	Age
15-19	62.0	61.9	62.0	15-19
20-24	59.9	64.0	61.5	20-24
25-29	65.1	67.2	65.9	25-29
30-34	71.4	72.1	71.7	30-34
35-39	77.2	76.5	76.9	35-39
40-44	76.6	77.4	76.9	40-44
45-49	72.1	69.1	71.0	45-49
50-54	69.7	62.9	67.5	50-54
المجموع	70.0	69.9	69.9	Total

جدول 15.5.3: التوزيع النسبي للنساء حسب العمر عند انجاب المولود الأول والعمر الحالي والمنطقة

Table 3.5.15: Age at First Birth, Current Age and Region

Age at First Birth and Region	العمر الحالي Current Age								العمر عند انجاب المولود الأول والمنطقة
	50-54	45-49	40-44	35-39	30-34	25-29	20-24	15-19	
Remaining West Bank									باقي الضفة الغربية
Less than 17	13.5	10.3	9.5	15.4	10.7	8.3	12.8	40.6	أقل من 17
17	11.0	6.4	8.7	11.6	9.3	8.5	14.5	33.3	17
18	8.9	9.7	12.2	11.1	10.9	11.7	19.6	20.1	18
19	10.0	11.2	12.0	12.7	10.4	12.4	19.8	6.0	19
20	6.7	11.8	12.5	10.2	9.9	13.5	14.1	—	20
21	7.8	8.2	9.4	6.8	8.3	12.4	10.5	—	21
22	7.5	6.9	9.5	6.2	8.2	10.3	5.8	—	22
23	4.9	8.4	5.5	5.7	6.2	9.0	2.3	—	23
24	3.9	5.2	4.0	4.3	7.0	5.6	0.6	—	24
25+	25.7	22.0	16.6	16.0	19.0	8.3	—	—	25+
Total	638	814	903	1236	1476	1567	1415	384	المجموع
Gaza Strip									قطاع غزة
Less than 17	19.9	13.7	5.5	6.9	6.4	9.0	14.3	45.8	أقل من 17
17	8.5	6.8	6.9	10.2	10.1	8.0	17.7	30.1	17
18	10.2	7.9	8.6	11.4	12.4	11.5	21.1	20.1	18
19	12.0	8.4	10.6	11.3	12.0	12.2	18.7	4.0	19
20	9.6	9.5	12.2	10.8	9.8	13.5	8.6	—	20
21	8.5	7.7	11.8	10.0	9.8	10.6	3.5	—	21
22	7.0	5.7	9.9	9.4	8.9	11.7	2.1	—	22
23	5.0	10.6	6.9	5.9	6.6	9.6	0.3	—	23
24	2.3	7.3	6.2	4.7	6.4	6.6	—	—	24
25+	17.0	22.5	21.4	19.4	17.6	7.3	—	—	25+
Total	342	454	583	639	858	990	916	299	المجموع
Total									المجموع
Less than 17	15.7	11.5	7.9	12.5	9.1	8.6	13.4	42.9	أقل من 17
17	10.1	6.5	8.0	11.1	9.6	8.3	15.7	31.9	17
18	9.4	9.1	10.8	11.2	11.4	11.6	20.2	20.1	18
19	10.7	10.2	11.4	12.2	11.0	12.3	19.3	5.1	19
20	7.8	11.0	12.4	10.4	9.9	13.5	14.0	—	20
21	8.1	8.0	10.4	7.9	8.9	11.7	9.7	—	21
22	7.3	6.5	9.7	7.3	8.4	10.9	4.9	—	22
23	4.9	9.1	6.1	5.8	6.4	9.2	2.2	—	23
24	3.4	5.9	4.8	4.4	6.8	6.0	0.5	—	24
25+	22.7	22.2	18.5	17.2	18.5	7.9	—	—	25+
Total	980	1268	1486	1875	2334	2557	2331	683	المجموع

جدول 16.5.3: العمر الوسيط عند انجاب المولود الاول بين النساء في سن 25-49 حسب العمر الحالي وخصائص اخرى

Table 3.5.16: Median Age at First Birth for 25-49 Year Old Women by Current Age and Selected Variables

Selected Variables	النساء في سن 25-49 Women Age 25-49	العمر الحالي Current Age					المتغيرات المختارة
		45-49	40-44	35-39	30-34	25-29	
Residence							مكان الإقامة
City	20.00	20.00	20.00	19.00	20.00	20.00	مدينة
Village	20.00	21.00	20.00	19.00	20.00	20.00	قرية
Camp	21.00	22.00	21.00	20.00	22.00	21.00	مخيم
Years of Schooling							سنوات التعليم
0	20.00	20.00	20.00	19.00	20.00	19.00	0
1-6	19.00	21.00	20.00	19.00	19.00	19.00	1-6
7-9	19.00	20.00	19.00	19.00	19.00	19.00	7-9
10-12	21.00	23.00	21.00	21.00	21.00	20.00	10-12
13+	24.00	26.00	26.00	25.00	25.00	23.00	13+
Religion							الديانة
Islam	20.00	21.00	20.00	19.00	20.00	20.00	مسلم
Christian	21.00	21.00	22.00	22.00	20.00	20.00	مسيحي
Region							المنطقة
Remaining West Bank	20.00	21.00	20.00	19.00	20.00	20.00	باقي الضفة الغربية
Gaza Strip	18.00	18.00	20.00	18.00	19.00	21.00	قطاع غزة
Total	20.00	21.00	20.00	19.00	20.00	20.00	المجموع

جدول 17.5.3: نسبة النساء المتزوجات حالياً والحوامل حالياً حسب العمر الحالي

Table 3.5.17: Proportion of Currently Married and Currently Pregnant Women by Current Age

Current Age	النساء المتزوجات والحوامل حالياً (%) Currently Married and Pregnant (%)	النساء المتزوجات حالياً (%) Currently Married Women (%)	العمر الحالي
Less than 15	21.9	0.8	أقل من 15
15-19	35.9	23.4	15-19
20-24	30.1	62.8	20-24
25-29	23.6	78.9	25-29
30-34	19.8	81.0	30-34
35-39	12.7	85.3	35-39
40-44	5.4	84.4	40-44
45-49	0.6	82.2	45-49
50-54	2.5	77.4	50-54
Total	19.9	61.0	المجموع

جدول 18.5.3: نسبة النساء المتزوجات حالياً والحوامل حالياً حسب عدد الاطفال الذين سبق انجابهم والمنطقة

Table 3.5.18: Proportion of Currently Married and Currently Pregnant Women by Number of Children Ever Born and Region

Children Ever Born	المجموع Total			قطاع غزة Gaza Strip			باقي الضفة الغربية Remaining West Bank			عدد الاطفال الذين سبق انجابهم
	المجموع Total	حوامل حالياً Currently Pregnant	متزوجات حالياً Currently Married	المجموع Total	حوامل حالياً Currently Pregnant	متزوجات حالياً Currently Married	المجموع Total	حوامل حالياً Currently Pregnant	متزوجات حالياً Currently Married	
0	1503	33.0	67.0	635	30.4	69.6	868	34.9	65.1	0
1	1338	32.0	68.0	494	35.4	64.6	845	30.0	70.0	1
2	1613	27.7	72.3	576	32.7	67.3	1038	24.9	75.1	2
3	1710	20.9	79.1	583	27.2	72.8	1127	17.7	82.3	3
4	1580	17.4	82.6	554	20.8	79.2	1027	15.6	84.4	4
5	1376	14.6	83.6	507	22.3	77.7	870	13.0	87.0	5
6	1191	13.0	87.0	409	19.5	80.5	781	9.6	90.4	6
7	1078	12.5	87.5	387	14.5	85.5	691	11.4	88.6	7
8	937	9.0	91.0	352	11.3	88.7	585	7.5	92.5	8
9	766	9.7	90.3	293	11.5	88.5	472	8.6	91.4	9
10+	1803	5.9	94.1	705	8.1	91.9	1098	4.6	95.4	10+
Total	14896	18.7	81.3	5495	22.0	78.0	9401	16.8	83.2	المجموع

جدول 19.5.3 نسبة النساء المتزوجات حالياً والحوامل حالياً حسب عدد الاطفال الذين سبق انجابهم ومكان الإقامة

Table 3.5.19 Proportion of Currently Married and Currently Pregnant Women by Number of CEB and Residence

Children Ever Born	مخيم Camp			قرية Village			مدينة City			عدد الاطفال الذين سبق انجابهم
	المجموع Total	حومل حالياً Currently Pregnant	متزوجات حالياً Currently Married	المجموع Total	حومل حالياً Currently Pregnant	متزوجات حالياً Currently Married	المجموع Total	حومل حالياً Currently Pregnant	متزوجات حالياً Currently Married	
0	337	31.5	68.5	571	33.4	66.6	595	33.5	66.5	0
1	267	35.5	64.5	571	32.1	67.9	500	30.0	70.0	1
2	338	30.6	69.4	664	26.3	73.7	611	27.6	72.4	2
3	340	23.3	76.7	688	21.2	78.8	682	19.5	80.5	3
4	287	20.4	79.6	640	16.3	83.7	654	17.2	82.8	4
5	254	22.7	77.3	524	18.0	82.0	598	12.3	87.7	5
6	205	15.5	84.5	498	15.1	84.9	488	9.8	90.2	6
7	206	10.5	89.5	444	14.5	85.5	428	11.4	88.6	7
8	168	14.1	85.9	435	8.7	91.3	335	6.7	93.3	8
9	143	6.4	93.6	329	10.7	89.3	295	10.1	89.9	9
10+	358	5.4	94.6	824	5.0	95.0	621	7.5	92.5	10+
Total	2902	20.9	79.1	6188	18.5	81.5	5806	17.8	82.2	المجموع

جدول 20.5.3: نسبة النساء في الفئة 15-19 (للامهات او حوامل بالمولود الاول) حسب سنوات العمر المفردة لهذه الفئة والمنطقة

Table 3.5.20: Percentage of Teenage Mothers or Pregnant for the First Birth by Single Years of Age and Region

Age	المجموع Total			قطاع غزة Gaza Strip			باقي الضفة الغربية Remaining West Bank			العمر
	المجموع Total	حوامل بالمولود الاول Pregnant first Birth	امهات Mothers	المجموع Total	حوامل بالمولود الاول Pregnant first Birth	امهات Mothers	المجموع Total	حوامل بالمولود الاول Pregnant first Birth	امهات Mothers	
15	1181	1.8	0.7	385	2.5	1.3	795	1.5	0.4	15
16	1122	4.1	2.8	381	4.5	4.4	741	3.9	2.0	16
17	1115	4.7	11.0	380	5.1	17.7	734	4.5	7.4	17
18	1123	6.1	20.6	384	6.5	26.3	739	5.9	17.6	18
19	1003	7.0	29.8	338	7.8	32.8	666	6.5	28.2	19
Total	5544	4.6	12.5	1868	5.2	16.1	3676	4.4	10.6	المجموع

جدول 21.5.3: نسبة النساء في الفئة 15-19 (للامهات و حوامل بالمولود الاول) حسب سنوات العمر المفردة لهذه الفئة ومكان الإقامة

Table 3.5.21: Percentage of Woman Age 15-19 Years (Mothers or Pregnant for the first Birth) by Single Years of Age and Residence

العمر Age	مخيم Camp			قرية Village			مدينة City			
	المجموع Total	حوامل بالمولود الاول Pregnant first Birth	امهات Mothers	المجموع Total	حوامل بالمولود الاول Pregnant first Birth	امهات Mothers	المجموع Total	حوامل بالمولود الاول Pregnant first Birth	امهات Mothers	
15	200	1.1	0.5	519	2.0	0.2	462	1.9	1.2	15
16	223	3.0	2.5	463	5.1	2.8	436	3.6	3.0	16
17	208	5.8	13.8	486	3.2	10.2	421	5.9	10.4	17
18	216	4.2	23.0	462	6.0	20.6	444	7.2	19.3	18
19	194	7.6	23.5	426	6.6	34.4	383	7.0	27.8	19
Total	1041	4.3	12.5	2356	4.5	13.0	2147	5.0	11.9	المجموع

جدول 1.6.3: نسبة النساء حسب عدد الأطفال المتوقع إنجابهم وعدد الأطفال الباقين على قيد الحياة والمنطقة

Table 3.6.1: Expected Number of Children by Number of Living Children and Region

Number of Living Children & Region	المجموع Total	عدد الأطفال المتوقع إنجابهم Expected Number of Children								عدد الاطفال الباقين على قيد الحياة والمنطقة
		غير محدد برقم Non Numeric	6+	5	4	3	2	1	0	
Remaining West Bank										باقي الضفة الغربية
0	858	15.1	15.2	7.3	37.1	12.2	10.9	2.2	0.1	0
1	784	12.3	12.4	11.3	19.1	21.6	17.0	6.0	0.2	1
2	834	9.3	8.8	4.7	15.3	12.5	38.1	11.2	0.1	2
3	717	10.0	6.9	3.2	5.7	18.1	31.9	24.1	0.1	3
4	514	14.4	6.3	1.9	6.8	8.8	36.1	25.7	–	4
5	302	16.9	3.5	5.0	3.6	8.0	31.2	31.0	0.7	5
6+	457	26.1	3.4	1.5	5.2	10.0	21.9	31.2	0.7	6+
Gaza Strip										قطاع غزة
0	633	11.2	24.9	14.0	25.4	10.3	11.1	3.2	–	0
1	482	7.3	19.4	16.3	25.3	17.1	9.8	4.8	–	1
2	516	7.6	16.4	10.3	15.4	16.8	27.3	6.2	–	2
3	421	8.1	10.7	4.6	6.4	24.2	25.3	20.5	0.2	3
4	343	6.7	9.3	3.1	11.2	14.1	31.9	23.5	0.3	4
5	198	5.9	4.4	8.3	6.3	14.1	38.8	22.2	–	5
6+	380	11.7	7.3	2.6	7.5	14.5	33.8	22.4	0.2	6+
Total										المجموع
0	1491	13.4	19.3	10.2	32.1	11.4	11.0	2.6	0.0	0
1	1266	10.4	15.0	13.2	21.5	19.9	14.3	5.5	0.2	1
2	1350	8.7	11.7	6.8	15.3	14.1	34.0	9.3	0.1	2
3	1139	9.3	8.3	3.7	6.0	20.4	29.4	22.8	0.2	3
4	857	11.3	7.5	2.4	8.5	10.9	34.4	24.8	0.1	4
5	500	12.5	3.9	6.3	4.7	10.4	34.2	27.6	0.4	5
6+	838	19.6	5.2	2.0	6.2	12.0	27.3	27.2	0.5	6+

جدول 2.6.3: نسبة النساء حسب عدد الأطفال المتوقع إنجابهم وعدد الأطفال الباقيين على قيد الحياة ومكان الإقامة

Table 3.6.2: Expected Number of Children by Number of Living Children and Residence

Number of Living Children & Residence	المجموع Total	عدد الأطفال المتوقع إنجابهم Expected Number of Children								عدد الأطفال الباقيين على قيد الحياة ومكان الإقامة
		غير محدد برقم Non Numeric	6+	5	4	3	2	1	0	
City										مدينة
0	588	14.9	16.3	10.2	34.2	10.4	11.3	2.7	-	0
1	485	8.9	14.6	12.3	21.7	18.0	17.0	7.4	0.1	1
2	498	9.0	12.9	6.6	14.5	10.3	33.5	13.3	-	2
3	432	10.0	7.3	2.8	5.4	18.7	26.5	28.9	0.4	3
4	294	11.7	7.0	1.0	7.5	9.8	33.9	28.7	0.3	4
5	184	15.0	4.0	7.7	2.0	8.7	34.0	28.5	-	5
6+	294	20.5	4.0	1.7	5.9	9.4	26.9	31.1	0.5	6+
Village										قرية
0	567	15.9	19.1	7.3	32.8	12.6	9.9	2.3	0.1	0
1	526	12.6	13.4	13.3	20.1	22.3	13.9	4.2	0.2	1
2	559	9.5	8.9	5.8	15.1	16.9	36.7	6.9	0.2	2
3	459	9.3	8.2	4.7	6.0	19.4	32.9	19.3	-	3
4	369	12.8	7.8	3.4	8.6	9.6	34.4	23.3	-	4
5	200	13.3	5.0	4.7	7.4	8.8	31.2	29.1	0.4	5
6+	352	22.4	4.4	2.8	6.8	11.3	25.8	25.9	0.5	6+
Camp										مخيم
0	335	6.7	24.8	15.0	27.3	11.0	12.2	3.0	-	0
1	254	8.7	19.2	14.8	24.0	18.7	9.8	4.9	-	1
2	292	6.5	15.0	9.1	17.2	15.3	29.7	7.1	-	2
3	247	8.1	10.2	3.3	6.7	25.0	28.1	18.6	-	3
4	194	7.8	7.7	2.5	10.0	15.0	35.2	21.8	-	4
5	116	7.2	1.6	6.9	4.3	15.9	39.8	23.3	1.1	5
6+	192	13.0	8.6	1.0	5.5	17.2	30.7	23.6	0.4	6+

جدول 3.6.3: نسبة النساء حسب عدد الاطفال المتوقع انجابهم وعمر الام الحالي والمنطقة
Table 3.6.3: Number of Expected Children by Mother's Current Age and Region

Mother's Current Age & Region	المجموع Total	عدد الاطفال المتوقع انجابهم Expected Number of Children								العمر الحالي للام و المنطقة
		غير محدد برقم Non Numeric	6+	5	4	3	2	1	0	
Remaining West Bank										باقي الضفة الغربية
15-19	694	10.3	14.3	11.2	34.2	14.6	13.1	2.3	-	15-19
20-24	1398	9.8	12.8	6.8	20.0	16.8	26.0	7.7	0.1	20-24
25-29	1123	13.9	6.8	3.7	9.4	14.2	34.4	17.2	0.4	25-29
30-34	707	15.3	4.6	2.6	7.4	11.9	28.3	29.7	0.1	30-34
35-39	299	13.7	4.4	1.6	5.8	10.3	23.9	39.9	0.3	35-39
40-44	121	21.0	3.0	4.8	5.7	5.9	27.2	31.6	0.7	40-44
45-49	67	34.4	11.3	1.3	8.4	8.4	11.6	24.6	-	45-49
Gaza Strip										قطاع غزة
15-19	532	7.7	26.1	15.3	24.6	13.9	10.2	2.3	-	15-19
20-24	929	8.0	18.5	11.0	20.3	17.7	17.2	7.3	-	20-24
25-29	734	7.8	10.8	8.7	11.4	18.7	29.3	13.2	0.2	25-29
30-34	422	7.7	8.5	5.1	8.9	11.6	38.6	19.3	0.2	30-34
35-39	196	9.9	6.2	1.7	8.1	16.5	25.8	31.7	-	35-39
40-44	99	18.1	8.6	2.0	4.2	8.6	19.8	38.8	-	40-44
45-49	58	29.8	1.6	2.8	10.8	6.0	27.1	22.0	-	45-49
Total										المجموع
15-19	1226	9.2	19.4	13.0	30.0	14.3	11.8	2.3	-	15-19
20-24	2327	9.1	15.1	8.5	20.1	17.2	22.5	7.5	0.0	20-24
25-29	1857	11.5	8.3	5.6	10.2	16.0	32.4	15.6	0.4	25-29
30-34	1128	12.5	6.0	3.6	8.0	11.8	32.2	25.8	0.2	30-34
35-39	495	12.2	5.2	1.6	6.7	12.8	24.7	36.7	0.2	35-39
40-44	220	19.7	5.5	3.5	5.0	7.1	23.9	34.8	0.4	40-44
45-49	125	32.3	6.8	2.0	9.5	7.3	18.7	23.4	-	45-49

جدول 4.6.3: نسبة النساء حسب عدد الاطفال الذكور الاضافي المرغوب انجابهم وعدد الأطفال

الذكور الذين سبق انجابهم والمنطقة

Table 3.6.4: Preferred Number of Additional Sons by Number of Sons Ever Born and Region

Number of Sons Ever Born & Region	المجموع Total	عدد الاطفال الذكور الاضافي المرغوب انجابهم Preferred Number of Additional Sons						عدد الذكور الذين سبق انجابهم والمنطقة
		غير محدد برقم Non Numeric	4+	3	2	1	0	
Remaining West Bank								باقي الضفة الغربية
0	1527	15.1	12.4	14.4	43.7	14.0	0.4	0
1	1304	13.5	10.3	12.2	28.2	33.8	2.1	1
2	854	17.5	7.4	7.7	22.6	33.9	10.9	2
3	441	21.8	7.9	6.2	15.1	28.8	20.2	3
4+	328	30.0	6.9	2.4	14.0	25.6	21.1	4+
Gaza Strip								قطاع غزة
0	1053	11.0	17.6	23.3	34.6	12.9	0.5	0
1	793	9.6	14.7	17.1	30.9	26.8	0.8	1
2	550	8.3	11.3	10.6	28.3	32.4	9.1	2
3	310	9.8	12.0	13.0	23.3	30.2	11.7	3
4+	267	13.6	12.6	6.2	21.0	29.1	17.5	4+
Total								المجموع
0	2580	13.4	14.5	18.0	40.0	13.6	0.4	0
1	2098	12.0	11.9	14.0	29.3	31.1	1.6	1
2	1404	13.9	8.9	8.8	24.9	33.3	10.2	2
3	751	16.9	9.6	9.0	18.5	29.4	16.7	3
4+	595	22.6	9.5	4.1	17.1	27.2	19.5	4+

جدول 5.6.3: نسبة النساء حسب عدد الاطفال الذكور الاضافي المرغوب انجابهم وعدد الاطفال الذكور

الذين سبق انجابهم ومكان الإقامة

Table 3.6.5: Preferred Number of Additional Sons by Number of Sons Ever Born, and Residence

Number of Sons Ever Born & Residence	المجموع Total	عدد الاطفال الذكور الاضافي المرغوب انجابهم Preferred Number of Additional Sons						عدد الذكور الذين سبق انجابهم ومكان الإقامة
		غير محدد برقم Non Numeric	4+	3	2	1	0	
City								مدينة
0	1010	13.9	11.4	18.0	41.1	15.3	0.3	0
1	768	12.4	11.1	12.3	27.5	34.9	1.9	1
2	542	14.6	8.1	8.4	22.4	33.6	13.0	2
3	260	18.8	8.7	6.8	16.4	30.1	19.2	3
4+	192	24.0	6.4	2.7	10.5	31.6	24.7	4+
Village								قرية
0	1014	15.0	15.0	16.4	40.8	12.4	0.4	0
1	882	14.1	10.0	14.4	29.3	30.5	1.6	1
2	552	15.4	8.9	9.0	25.0	33.8	8.0	2
3	318	16.7	8.9	10.2	18.7	28.1	17.3	3
4+	263	26.5	9.9	4.2	20.4	24.4	14.6	4+
Camp								مخيم
0	556	9.5	19.4	21.1	36.5	12.7	0.7	0
1	448	7.3	17.1	16.2	32.2	25.9	1.2	1
2	310	9.9	10.4	9.4	28.9	32.1	9.3	2
3	174	14.2	12.2	10.1	21.2	30.6	11.7	3
4+	140	13.4	13.0	5.7	20.1	26.2	21.5	4+

جدول 6.6.3: نسبة النساء حسب عدد الاطفال الاناث الاضافي المرغوب انجابهن وعدد الاطفال الاناث اللواتي سبق انجابهن والمنطقة

Table 3.6.6 Preferred Number of Additional Daughters by Number of Daughters Ever Born, and Region

Number of Daughters Ever Born & Region	المجموع Total	عدد الاطفال الاناث الاضافي المرغوب انجابهن Preferred Number of Additional Daughters						عدد الاناث اللواتي سبق انجابهن والمنطقة
		غير محدد برقم Non Numeric	4+	3	2	1	0	
Remaining West Bank								باقي الضفة الغربية
0	1576	14.5	3.3	7.0	41.2	29.8	4.2	0
1	1274	16.1	2.2	4.1	16.9	45.2	15.6	1
2	751	17.9	1.8	3.7	8.6	27.2	40.8	2
3	390	16.5	2.1	4.2	4.4	12.8	60.0	3
4+	463	23.5	1.7	0.9	3.4	5.9	46.6	4+
Gaza Strip								قطاع غزة
0	1109	10.3	5.4	12.9	40.9	26.2	4.4	0
1	735	9.9	3.5	5.5	22.1	45.3	13.7	1
2	505	10.2	4.2	3.9	14.7	29.4	37.6	2
3	291	10.6	2.9	2.5	7.1	15.0	61.8	3
4+	331	10.2	3.1	0.3	2.4	8.5	75.4	4+
Total								المجموع
0	2685	12.8	4.2	9.4	41.1	28.3	4.3	0
1	2009	13.8	2.6	4.6	18.8	45.2	14.9	1
2	1256	14.8	2.8	3.8	11.1	28.1	39.5	2
3	681	14.0	2.4	3.5	5.6	13.8	60.8	3
4+	794	17.9	2.3	0.7	3.0	7.0	69.1	4+

جدول 7.6.3: نسبة النساء حسب عدد الاطفال الاناث الاضافي المرغوب انجابهن وعدد الاطفال الاناث

اللواتي سبق انجابهن ومكان الإقامة

Table 3.6.7: Preferred Number of Additional Daughters by Number of Daughters Ever Born, and Residence

Number of Daughters Ever Born & Residence	المجموع Total	عدد الاطفال الاناث الاضافي المرغوب انجابهن Preferred Number of Additional Daughters						عدد الاناث اللواتي سبق انجابهن ومكان الإقامة
		غير محدد برقم Non Numeric	4+	3	2	1	0	
City								مدينة
0	1042	12.2	3.2	9.4	41.3	29.6	4.2	0
1	734	14.9	2.8	4.2	17.3	46.0	14.8	1
2	466	15.4	3.5	2.7	12.2	25.4	40.8	2
3	254	16.9	2.2	3.8	7.1	12.1	57.9	3
4+	277	18.1	2.5	0.7	3.8	7.3	67.6	4+
Village								قرية
0	1054	15.7	4.5	8.6	40.0	27.4	3.8	0
1	840	14.4	3.4	4.6	17.8	43.5	16.3	1
2	504	17.7	1.8	3.5	9.5	28.0	39.5	2
3	276	14.1	2.0	3.4	4.3	14.9	61.2	3
4+	348	20.5	2.5	0.6	2.7	6.9	66.8	4+
Camp								مخيم
0	588	8.3	5.4	10.9	42.5	27.8	5.1	0
1	434	10.8	1.0	5.3	23.1	47.4	12.4	1
2	286	8.7	3.2	6.1	12.0	32.5	37.5	2
3	151	8.8	3.6	3.2	5.1	14.4	64.9	3
4+	169	12.4	1.4	1.0	2.2	6.6	76.5	4+

جدول 8.6.3: نسبة النساء اللواتي لديهن رغبة في إيقاف انجاب الاطفال حسب العمر الحالي والمنطقة

Table 3.6.8: Desire to Stop Having Children by Current Age and Region

العمر الحالي	باقي الضفة الغربية Remaining West Bank	قطاع غزة Gaza Strip	المجموع Total	Current Age
15-19	1.1	0.9	1.1	15-19
20-24	7.4	7.1	7.3	20-24
25-29	13.3	14.5	13.7	25-29
30-34	19.2	20.1	19.5	30-34
35-39	23.4	20.1	22.3	35-39
40-44	18.6	19.7	19.0	40-44
45-49	15.8	16.3	16.0	45-49
50-54	1.2	1.3	1.2	50-54
المجموع	4417	2251	6667	Total

جدول 9.6.3: نسبة النساء اللواتي لديهن رغبة في التباعد بين المواليد حسب العمر الحالي والمنطقة

Table 3.6.9: Desire to Space Children by Age and Region

العمر الحالي	بأقي الضفة الغربية Remaining West Bank	قطاع غزة Gaza Strip	المجموع Total	Current Age
15-19	14.3	0.1	15.2	15-19
20-24	34.0	16.8	34.0	20-24
25-29	28.5	34.2	28.1	25-29
30-34	16.0	27.6	15.5	30-34
35-39	5.4	14.7	5.3	35-39
40-44	1.4	5.1	1.4	40-44
45-49	0.4	1.4	0.4	45-49
المجموع	2852	1774	4626	Total

جدول 10.6.3: نسبة النساء اللواتي لديهن رغبة في التباعد بين المواليد حسب العمر الحالي ومكان الإقامة

Table 3.6.10: Desire to Space Children by Age and Residence

العمر الحالي	مدينة City	قرية Village	مخيم Camp	Current Age
15-19	15.7	15.7	13.6	15-19
20-24	32.8	34.9	34.6	20-24
25-29	29.2	26.6	29.1	25-29
30-34	15.6	15.3	15.6	30-34
35-39	4.9	5.8	4.6	35-39
40-44	1.3	1.5	1.5	40-44
45-49	0.5	0.2	0.6	45-49
المجموع	1744	1895	992	Total

جدول 11.6.3: نسبة النساء اللواتي يرغبن بانجاب اطفال آخرين أو عدم انجابهم وسبق النقاش بينها وبين زوجها حول عدد الاطفال والمنطقة

Table 3.6.11: Desire to have More Children by a Report of Husband-Wife Discussion on the Number of Desired Children and Region

Report of Husband Wife Discussion on the Number of Desired Children	المجموع Total	الرغبة في انجاب اطفال اخرين Desire to Have Children			سبق النقاش بينها وبين زوجها حسب المنطقة
		غير متأكد Uncertain	لا No	نعم Yes	
Remaining West Bank					باقي الضفة الغربية
Yes	5574	1.8	47.3	50.9	نعم
No	3211	2.7	55.2	42.2	لا
Gaza Strip					قطاع غزة
Yes	3558	1.9	41.3	56.9	نعم
No	1673	2.2	46.7	51.2	لا
Total					المجموع
Yes	9131	1.8	44.9	53.2	نعم
No	4884	2.5	52.3	45.3	لا

جدول 12.6.3: نسبة النساء اللواتي يوجد إتفاق بينهن وبين أزواجهن حسب عدد الأطفال المرغوب إنجابهم والمنطقة

Table 3.6.12: Husband-Wife Agreement on the Number of Desired Children by Number of Desired Children and Region

Husband- Wife Agreement on the Number of Desired Children	المجموع Total								قطاع غزة Gaza Strip								بأفي الضفة الغربية Remaining West Bank								الاتفاق بين الزوجين على عدد الاطفال المرغوب انجابهم
	عدد الأطفال المرغوب انجابهم Number of Desired Children								عدد الأطفال المرغوب انجابهم Number of Desired Children								عدد الأطفال المرغوب انجابهم Number of Desired Children								
	غير محدد برقم Non Numeric	6+	5	4	3	2	1	0	غير محدد برقم Non Numeric	6+	5	4	3	2	1	0	غير محدد برقم Non Numeric	6+	5	4	3	2	1	0	
Same	54.0	54.9	56.2	62.5	62.4	63.1	62.8	61.8	56.2	56.2	55.6	64.5	64.5	65.4	67.6	100.0	52.7	53.4	56.8	61.1	60.8	61.7	60.2	50.5	نفس العدد
More	30.7	27.3	25.7	23.9	20.0	22.6	21.1	28.7	25.3	29.7	27.8	22.8	17.8	20.8	20.0	-	33.9	24.7	23.3	24.6	21.7	23.6	21.6	37.1	أكثر
Less	8.2	7.4	7.6	6.5	8.7	9.3	13.5	9.5	11.3	5.7	7.4	7.3	8.9	9.3	9.2	-	6.3	9.3	7.8	5.9	8.6	9.2	15.7	12.4	أقل
Don't Know	7.1	10.4	10.6	7.2	8.8	5.1	2.7	-	7.2	8.4	9.2	5.4	8.7	4.5	3.2	-	7.0	12.5	12.1	8.4	8.9	5.5	2.5	-	لا أعرف
Total	72	859	519	1173	1092	1831	1069	11	27	449	275	468	468	679	371	3	45	410	244	706	624	1152	698	9	المجموع

جدول 13.6.3 نسبة النساء اللواتي يوجد إتفاق بينهن وبين أزواجهن حول عدد الأطفال المرغوب إنجابهم وتم نقاش الزوج حول هذا العدد والمنطقة

Table 3.6.13 Husband-Wife Agreement on the Number of Desired children by a Report of Husband-Wife Discussion on the Number of Desired Children and Region

Husband-Wife Agreement on the Number of Desired Children	المجموع Total		قطاع غزة Gaza Strip		باقي الضفة الغربية Remaining West Bank		الإتفاق على عدد الأطفال المرغوب إنجابهم بين الزوجين
	النقاش بين الزوجين حول عدد الأطفال المرغوب إنجابهم Husband-Wife Discussion on the Number of Desired Children		النقاش بين الزوجين حول عدد الأطفال المرغوب إنجابهم Husband-Wife Discussion on the Number of Desired Children		النقاش بين الزوجين حول عدد الأطفال المرغوب إنجابهم Husband-Wife Discussion on the Number of Desired Children		
	لا No	نعم Yes	لا No	نعم Yes	لا No	نعم Yes	
Same	55.4	67.0	54.7	69.4	55.7	65.4	نفس العدد
More	22.8	23.0	22.8	21.4	22.7	24.0	أكثر
Less	7.0	7.9	6.8	7.4	7.1	8.2	أقل
Don't know	14.9	2.2	15.7	1.8	14.5	2.4	لا أعرف
Total	4898	9137	1681	3555	3217	5581	المجموع

جدول 14.6.3: التوزيع النسبي للنساء حسب عدد الاطفال المثالي من وجهة نظر المرأة وعدد الاطفال الذين تم انجابهم والمنطقة

Table 3.6.14: Ideal Number of Children by Number of Children Ever Born and Region

Number of Children Ever Born & Region	المجموع Total	عدد الاطفال المثالي من وجهة نظر المرأة Ideal Number of Children								عدد الاطفال الذين تم انجابهم بالمنطقة
		غير محدد برقم Non Numeric	6+	5	4	3	2	1	0	
Remaining West Bank										باقي الضفة الغربية
0	952	16.4	14.8	8.3	37.3	9.6	10.3	2.2	1.0	0
1	890	12.5	18.2	12.4	28.6	15.5	9.6	2.6	0.6	1
2	1077	11.8	16.4	9.7	36.6	9.9	12.2	2.1	1.3	2
3	1170	12.4	18.5	11.8	29.2	16.3	9.1	1.2	1.5	3
4	1064	10.1	22.0	9.8	39.0	5.8	10.2	1.9	1.1	4
5	896	11.4	22.9	19.0	25.6	9.0	9.7	0.9	1.5	5
6+	3806	22.0	31.6	6.8	21.4	7.9	7.4	0.8	2.1	6+
Gaza Strip										قطاع غزة
0	702	16.5	24.9	13.0	25.0	8.8	9.2	2.2	0.4	0
1	526	14.1	25.3	17.4	27.9	6.1	8.6	0.2	0.5	1
2	603	11.4	25.2	16.8	28.1	7.7	8.5	1.6	0.8	2
3	602	9.3	25.0	15.6	30.2	11.9	6.9	0.9	-	3
4	572	6.9	31.4	14.3	28.7	6.2	11.6	0.6	0.3	4
5	525	12.0	25.7	19.0	24.1	10.1	7.7	1.2	0.2	5
6+	2248	18.4	38.2	9.8	19.9	6.1	6.1	0.7	0.7	6+
Total										المجموع
0	1653	16.4	19.1	10.3	32.1	9.3	9.8	2.2	0.8	0
1	1415	13.1	20.9	14.2	28.4	12.0	9.2	1.7	0.5	1
2	1680	11.6	19.6	12.2	33.5	9.1	10.9	1.9	1.1	2
3	1772	11.3	20.7	13.1	29.5	14.8	8.4	1.1	1.0	3
4	1637	9.0	25.3	11.4	35.4	6.0	10.7	1.4	0.8	4
5	1421	11.6	23.9	19.0	25.1	9.4	9.0	1.0	1.0	5
6+	6053	20.7	34.1	7.9	20.9	7.2	6.9	0.8	1.6	6+

جدول 15.6.3: التوزيع النسبي للنساء حسب عدد الاطفال المثالي من وجهة نظر المرأة والعمر والمنطقة

Table 3.6.15: Ideal Number of Children by Age and Region

Age and Region	المجموع Total	عدد الاطفال المثالي من وجهة نظر المرأة Ideal Number of Children								العمر والمنطقة
		غير محدد برقم Non Numeric	6+	5	4	3	2	1	0	
Remaining West Bank										باقي الضفة الغربية
15-19	752	11.9	17.6	12.7	37.7	8.2	9.7	1.6	0.5	15-19
20-24	1751	11.6	22.0	10.4	33.1	10.3	10.3	1.6	0.7	20-24
25-29	1741	12.4	20.7	11.3	31.7	10.0	11.0	1.7	1.3	25-29
30-34	1610	12.7	21.9	8.6	31.0	12.7	10.4	1.2	1.4	30-34
35-39	1371	16.2	27.0	8.9	27.8	8.8	8.6	1.2	1.5	35-39
40-44	1010	20.1	26.8	9.7	24.0	10.2	5.9	1.5	1.9	40-44
45-49	912	25.5	28.9	8.8	17.5	9.3	6.9	1.1	2.1	45-49
50-54	730	30.5	28.6	7.6	15.3	5.6	7.0	1.0	4.5	50-54
Gaza Strip										قطاع غزة
15-19	560	11.5	30.0	14.9	29.4	6.5	7.2	0.6	-	15-19
20-24	1118	9.1	26.6	17.3	28.5	8.4	9.0	0.8	0.3	20-24
25-29	1083	10.4	28.9	14.8	26.8	7.7	10.0	1.1	0.4	25-29
30-34	902	10.5	30.6	12.3	26.7	9.7	8.6	1.1	0.4	30-34
35-39	682	16.4	32.3	12.0	23.6	7.6	6.6	1.1	0.4	35-39
40-44	595	18.3	35.0	2.8	18.1	7.8	6.0	1.6	0.5	40-44
45-49	491	27.8	34.0	8.8	17.9	4.8	4.7	1.0	1.0	45-49
50-54	350	29.6	38.2	8.9	12.5	3.9	4.7	0.3	1.8	50-54
Total										المجموع
15-19	1312	11.7	22.9	13.6	34.2	7.5	8.6	1.2	0.3	15-19
20-24	2869	10.6	23.8	13.0	31.3	9.6	9.8	1.3	0.6	20-24
25-29	2824	11.6	23.8	12.6	29.8	9.1	10.6	1.5	0.9	25-29
30-34	2512	11.9	25.1	9.9	29.4	11.6	9.8	1.2	1.0	30-34
35-39	2053	16.2	28.8	9.9	26.4	8.4	7.9	1.2	1.1	35-39
40-44	1605	19.4	29.8	10.8	21.8	9.3	5.9	1.5	1.4	40-44
45-49	1404	26.3	30.7	8.8	17.6	7.7	6.1	1.1	1.7	45-49
50-54	1080	30.2	31.7	8.0	14.4	5.0	6.2	0.8	3.6	50-54

جدول 16.6.3: التوزيع النسبي للنساء حسب عدد الأطفال المثالي من وجهة نظر المرأة وعدد الأطفال

الذين تم انجابهم ومكان الإقامة

Table 3.6.16: Ideal Number of Children by Number of Children Ever Born and Residence

Children Ever Born & Residence	المجموع Total	عدد الأطفال المثالي من وجهة نظر المرأة Ideal Number of Children								عدد الأطفال الذين تم انجابهم ومكان الإقامة
		غير محدد برقم Non Numeric	6+	5	4	3	2	1	0	
City										مدينة
0	663	16.7	15.8	10.4	35.8	9.2	10.2	1.5	0.5	0
1	542	11.0	19.5	15.1	27.0	14.6	10.9	1.5	0.4	1
2	626	8.8	19.1	10.6	36.4	11.5	10.9	2.0	0.7	2
3	706	9.8	16.2	11.5	32.0	19.8	8.3	1.4	0.9	3
4	675	6.2	24.2	10.0	40.3	6.6	11.1	1.2	0.3	4
5	616	10.6	17.2	21.6	28.5	9.8	10.1	1.3	0.9	5
6+	2256	19.6	34.6	7.6	22.9	6.5	6.9	0.8	1.0	6+
Village										قرية
0	617	19.1	19.3	8.0	31.2	9.5	9.3	2.7	0.9	0
1	589	13.8	20.1	13.4	30.2	12.1	7.8	1.9	0.6	1
2	694	14.2	17.9	12.6	33.3	7.2	11.3	2.1	1.4	2
3	715	13.1	21.2	13.7	27.8	12.7	8.8	1.1	1.5	3
4	663	12.3	23.4	11.1	33.1	5.7	10.7	1.8	1.7	4
5	540	13.9	25.8	18.5	22.9	9.8	7.1	0.8	1.1	5
6+	2642	23.9	32.1	7.5	19.4	7.4	6.7	0.8	2.3	6+
Camp										مخيم
0	373	11.5	24.5	14.0	27.0	9.1	10.2	2.6	1.0	0
1	284	15.6	24.8	14.4	27.3	6.7	9.0	1.4	0.7	1
2	360	11.4	23.6	14.4	29.2	8.8	10.1	1.3	1.2	2
3	350	11.0	28.9	15.0	28.1	8.9	7.5	0.4	0.2	3
4	299	7.7	32.1	15.2	24.4	4.9	9.7	1.0	-	4
5	265	9.3	35.9	13.7	21.4	7.8	10.1	0.7	1.1	5
6+	1155	15.3	37.5	9.6	20.3	8.0	7.4	0.7	1.1	6+

جدول 17.6.3: التوزيع النسبي للنساء حسب عدد الأطفال المثالي من وجهة نظر المرأة والعمر ومكان الإقامة

Table 3.6.17: Ideal Number of Children by Age and Residence

Age and Residence	المجموع Total	عدد الاطفال المثالي من وجهة نظر المرأة Ideal Number of Children								العمر ومكان الإقامة
		غير محدد برقم Non Numeric	6+	5	4	3	2	1	0	
City										مدينة
15-19	506	10.1	22.2	15.4	36.9	7.6	7.2	0.7	-	15-19
20-24	1003	10.0	22.6	12.5	32.8	11.0	9.5	1.1	0.4	20-24
25-29	1094	10.1	20.6	11.3	34.5	10.2	11.1	1.7	0.5	25-29
30-34	989	10.6	22.5	9.6	30.8	13.1	11.4	1.3	0.8	30-34
35-39	796	14.9	27.4	10.9	28.6	8.2	8.5	0.9	0.6	35-39
40-44	684	16.7	28.7	10.3	24.8	10.3	6.0	2.3	1.0	40-44
45-49	586	21.9	28.5	9.6	22.4	8.7	6.5	0.9	1.5	45-49
50-54	440	27.5	29.1	8.5	17.6	6.5	8.5	0.2	2.1	50-54
Village										قرية
15-19	554	13.6	20.7	12.3	34.5	8.2	8.9	1.3	0.4	15-19
20-24	1242	12.6	24.1	12.5	30.2	8.6	9.7	1.8	0.6	20-24
25-29	1131	14.2	22.4	12.6	27.9	9.2	10.5	1.5	1.7	25-29
30-34	1047	14.3	23.1	9.8	30.7	10.9	8.7	1.2	1.3	30-34
35-39	882	19.9	28.3	8.9	24.0	8.4	7.0	1.3	2.1	35-39
40-44	630	23.7	29.3	10.4	20.1	8.5	5.5	0.9	1.7	40-44
45-49	554	30.9	32.0	8.2	12.0	7.9	5.9	0.9	2.2	45-49
50-54	432	33.7	32.1	6.6	11.6	3.7	5.1	1.5	5.7	50-54
Camp										مخيم
15-19	252	10.9	29.1	13.2	27.9	5.7	10.9	1.9	0.5	15-19
20-24	624	7.7	24.9	15.0	31.1	9.2	10.6	0.7	0.7	20-24
25-29	599	9.5	32.5	15.2	25.0	6.8	9.7	1.0	0.3	25-29
30-34	476	9.2	34.7	11.2	23.7	10.3	8.8	1.0	1.1	30-34
35-39	375	10.4	32.8	10.4	27.4	8.6	9.0	1.4	-	35-39
40-44	290	16.5	33.7	12.9	18.6	8.9	6.7	1.1	1.5	40-44
45-49	264	26.2	32.7	8.2	18.9	5.1	5.8	1.6	1.4	45-49
50-54	208	28.9	36.3	10.1	13.3	4.6	3.9	0.5	2.5	50-54

جدول 1.7.3: متوسط عدد الاطفال الذين سبق انجابهم (الاحياء والمتوفين) للنساء اللواتي سبق لهن الزواج حسب عمر الام والمنطقة

Table 3.7.1: Mean Number of Children (Dead and Living) Ever Born to Ever Married Women by Mothers' Age and Region

Mothers' Age	المجموع Total			قطاع غزة Gaza Strip			باقي الضفة الغربية Remaining West Bank			عمر الام
	متوفين Dead	على قيد الحياة Surviving	اطفال سبق انجابهم Children Ever Born	متوفين Dead	على قيد الحياة Surviving	اطفال سبق انجابهم Children Ever Born	متوفين Dead	على قيد الحياة Surviving	اطفال سبق انجابهم Children Ever Born	
15-19	0.03	0.73	0.76	0.04	0.72	0.76	0.03	0.74	0.77	15-19
20-24	0.07	1.98	2.05	0.07	2.07	2.14	0.06	1.93	1.99	20-24
25-29	0.13	3.42	3.55	0.13	3.52	3.65	0.13	3.36	3.49	25-29
30-34	0.23	4.95	5.18	0.25	5.20	5.45	0.22	4.81	5.03	30-34
35-39	0.37	6.54	6.91	0.40	6.83	7.23	0.36	6.40	6.76	35-39
40-44	0.53	7.00	7.53	0.59	7.25	7.84	0.49	6.86	7.35	40-44
45-49	0.69	6.93	7.61	0.79	6.95	7.74	0.63	6.91	7.55	45-49
50-54	0.99	7.17	8.16	1.22	7.25	8.47	0.88	7.13	8.02	50-54
Total	0.31	4.52	4.83	0.33	4.51	4.84	0.30	4.53	4.82	المجموع

جدول 2.7.3: التوزيع النسبي للنساء اللواتي سبق لهن الزواج حسب عدد الاطفال المتوفين وعدد الاطفال الذين سبق انجابهم

Table 3.7.2: Relative Distribution of Ever Married Women by Number of Deceased Children and Number of Children Ever Born

Number of Deceased Children	عدد الاطفال الذين سبق انجابهم Number of Children Ever Born										عدد الاطفال المتوفين
	10+	9	8	7	6	5	4	3	2	1	
0	37.9	54.5	66.2	68.8	79.0	84.1	89.2	91.8	94.4	97.4	0
1	29.5	28.2	23.1	23.9	15.4	12.9	9.2	7.2	5.3	2.6	1
2	16.8	11.7	7.3	5.2	4.3	2.3	1.4	0.9	0.3	—	2
3+	15.8	5.6	3.4	2.1	1.3	0.7	0.2	0.1	—	—	3+
Total	1886	805	985	1135	1246	1422	1637	1772	1680	1417	المجموع

جدول 3.7.3: معدلات وفيات الرضع والأطفال المقدرة بالطرق المباشرة لفترات زمنية خمسية سابقة للمسح حسب المنطقة

Table 3.7.3: Direct Estimates of Infant and Child Mortality Rates for Five Years Preceding the Survey by Region

Rates and Region	الفترة الزمنية السابقة للمسح Years Preceding Survey				المعدلات والمنطقة
	15 - 19	10 - 14	5 - 9	0 - 4	
Remaining West Bank					باقي الضفة الغربية
Neonatal Mortality	28	26	23	15	وفيات المواليد حديثي الولادة
Postneonatal Mortality	32	23	11	10	وفيات المواليد المتأخرة
Infant Mortality	60	49	34	25	وفيات الرضع
Under-Five Mortality	71	54	39	32	وفيات الذين اعمارهم اقل من 5 سنة
Gaza Strip					قطاع غزة
Neonatal Mortality	33	28	21	19	وفيات المواليد حديثي الولادة
Postneonatal Mortality	34	15	13	13	وفيات المواليد المتأخرة
Infant Mortality	67	43	34	32	وفيات الرضع
Under-Five Mortality	78	53	39	41	وفيات الذين اعمارهم اقل من 5 سنة
Total					المجموع
Neonatal Mortality	30	27	22	16	وفيات المواليد حديثي الولادة
Postneonatal Mortality	33	20	13	12	وفيات المواليد المتأخرة
Infant Mortality	62	47	35	28	وفيات الرضع
Under-Five Mortality	73	54	40	36	وفيات الذين اعمارهم اقل من 5 سنة

جدول 4.7.3: معدلات وفيات الرضع والأطفال المقدرة بالطرق المباشرة للسنوات الخمسة السابقة للمسح حسب متغيرات مختارة

Table 3.7.4: Direct Estimates of Infant and Child Mortality Rates for Five Years Preceding the Survey by Selected Variables

Selected Variables	وفيات الذين أعمارهم أقل من 5 سنة Under - Five Mortality	وفيات الرضع Infant Mortality (1q0)	وفيات المواليد المتأخرة Postneonatal Mortality (PNN)	وفيات حديثي الولادة Neonatal Mortality (NN)	المتغيرات المختارة
Sex					الجنس
Males	40	30	10	20	ذكور
Females	32	25	12	13	إناث
Residence					مكان الإقامة
City	32	24	9	15	مدينة
Village	37	29	12	17	قرية
Camp	40	31	13	18	مخيم
Education					التعليم
Less than Secondary	38	30	13	17	أقل من ثانوي
Secondary	29	23	8	15	ثانوي
More than Secondary	31	18	4	14	أكثر من ثانوي
Total	36	28	12	16	المجموع

جدول 5.7.3: معدلات وفيات الرضع والأطفال المقدرة بالطرق غير المباشرة حسب المنطقة (نموذج العمر)*

Table 3.7.5: Indirect Estimates of Infant and Child Mortality Rates by Region (Age Model)*

Reference Date	وفيات الذين أعمارهم أقل من 5 سنوات Under-five Mortality	وفيات الرضع Infant Mortality	التاريخ المرجعي
<p>باقي الضفة الغربية Remaining West Bank</p>			
2/1993	37	30	1993/2
4/1991	40	32	1991/4
12/1988	46	36	1988/12
6/1986	50	39	1986/6
9/1983	59	45	1983/9
10/1980	67	50	1980/10
<p>قطاع غزة Gaza Strip</p>			
1/1993	40	32	1993/1
12/1990	37	30	1990/12
7/1988	46	36	1988/7
11/1985	53	41	1985/11
12/1982	65	49	1982/12
1/1980	81	59	1980/1
<p>المجموع Total</p>			
1/1993	39	31	1993/1
2/1991	39	31	1991/2
10/1988	46	36	1988/10
3/1986	52	40	1986/3
6/1983	62	47	1983/6
7/1980	73	54	1980/7

*The West Model was used /Trussel equation

*باستخدام نموذج غرب/معادلة ترسل.

جدول 6.7.3: نسبة المستجوبين الذين امهاتهم على قيد الحياة حسب العمر والمنطقة

Table 3.7.6: Percentage of Respondants with Living Mothers by Age and Region

العمر	باقي الضفة الغربية Remaining West Bank	قطاع غزة Gaza Strip	المجموع Total	Age
0-4	99.9	99.8	99.8	0-4
5-9	99.4	99.1	99.3	5-9
10-14	98.8	98.4	98.6	10-14
15-19	97.5	97.1	97.4	15-19
20-24	95.6	94.4	95.2	20-24
25-29	91.2	91.6	91.4	25-29
30-34	87.1	85.6	86.6	30-34
35-39	81.2	81.6	81.3	35-39
40-44	71.0	69.5	70.4	40-44
45-49	58.5	52.9	56.6	45-49
50-54	41.2	37.9	40.2	50-54
55-59	24.4	18.6	22.5	55-59
60-64	12.9	15.4	13.8	60-64
65+	4.7	6.4	5.2	65+
المجموع	66723	37899	104622	Total

جدول 7.7.3: نسبة المستجوبين الذين ابائهم على قيد الحياة حسب العمر والمنطقة

Table 3.7.7: Percentage of Respondents with Living Fathers by Age and Region

العمر	باقي الضفة الغربية Remaining West Bank	قطاع غزة Gaza Strip	المجموع Total	Age
0-4	99.3	99.3	99.3	0-4
5-9	98.0	97.8	97.9	5-9
10-14	96.1	95.9	96.0	10-14
15-19	93.2	92.8	93.1	15-19
20-24	87.9	83.5	86.4	20-24
25-29	77.9	74.3	76.7	25-29
30-34	67.0	67.2	67.1	30-34
35-39	57.6	55.5	56.9	35-39
40-44	43.1	40.6	42.2	40-44
45-49	30.6	26.5	29.2	45-49
50-54	19.3	15.5	18.2	50-54
55-59	8.8	6.7	8.1	55-59
60-64	4.3	6.1	4.9	60-64
65+	2.1	3.9	2.7	65+
المجموع	66717	37894	104611	Total

جدول 8.7.3: معدلات وفيات الأمومة المقدرة بالطرق غير المباشرة وباستخدام طريقة الاختية حسب العمر

Table 3.7.8: Maternal Mortality Rates by Age

Age Group	نسبة الوفيات بسبب الأمومة Proportion Dead From Maternal Causes	معدل وفيات الأمومة Maternal Mortality Ratio per 100,000	الوفاة بسبب الأمومة Life Time Risk of Maternal Death	وفيات الأمومة Maternal Deaths	عدد الأخوات المعرضات للخطر Sister Units of Risk Exposure	عدد الأخوات عند العمر 15 فأكثر Sister Aged 15 and Above	عدد النساء المستجوبات Number of Respondents	فئات العمر
15 - 19	0.197	104	0.006	12	1858	17361	5544	15 - 19
20 - 24	0.124	74	0.005	13	2887	14013	4475	20 - 24
25 - 29	0.106	66	0.004	16	3926	11445	3513	25 - 29
30 - 34	0.165	75	0.005	23	4975	9890	2997	30 - 34
35 - 39	0.168	77	0.005	24	5048	7603	2319	35 - 39
40 - 44	0.133	84	0.005	23	4317	5383	1764	40 - 44
45 - 49	0.089	87	0.005	21	3822	4247	1524	45 - 49
50 - 54	0.107	152	0.009	28	2931	3059	1174	50 - 54

جدول 9.7.3: توقع البقاء على قيد الحياة المقدّر منذ الولادة لتاريخ معين حسب الجنس والمنطقة
(طريقة التّيم)

Table 3.7.9: Estimates of Life Expectancy at Birth for Reference Date by Sex and Region (Orphanhood Method)

Sex and Reference Date	المجموع Total	قطاع غزة Gaza Strip	باقي الضفة الغربية Remaining West Bank	الجنس والتاريخ المرجعي
Male				ذكر
3/1988	70.0	70.0	70.0	1988/3
4/1986	70.3	70.3	70.3	1986/4
5/1984	69.4	69.4	69.4	1984/5
8/1982	68.7	68.7	68.8	1982/8
5/1981	70.4	70.3	70.4	1981/5
-	72.7	72.7	72.7	-
Female				انثى
7/1988	73.5	73.5	73.5	1988/7
9/1986	73.0	73.0	73.1	1986/9
2/1985	72.3	72.3	72.3	1985/2
1/1984	71.0	71.0	71.1	1984/1
4/1983	70.8	70.7	70.8	1983/4

جدول 1.8.3: توزيع الافراد حسب مكان الولادة ومكان الإقامة الحالي وفوج العمر

Table 3.8.1: Place of Birth by Current Residence and Birth Cohort

Place of Birth & Year of Birth	مكان الإقامة الحالي Current Residence			مكان وسنة الولادة
	المجموع Total	قطاع غزة Gaza Strip	باقي الضفة الغربية Remaining West Bank	
Before 1948				قبل عام 1948
Remaining West Bank	54.2	0.4	78.8	باقي الضفة الغربية
Gaza Strip	11.4	36.1	0.1	قطاع غزة
Israel	32.3	60.8	19.2	إسرائيل
Jordan	0.3	0.1	0.4	الأردن
Gulf Countries	0.1	0.0	0.1	دول الخليج
Other Countries	1.7	2.6	1.3	دول أخرى
Total	11538	3623	7916	المجموع
1949-1967				1949-1967
Remaining West Bank	60.7	0.7	94.0	باقي الضفة الغربية
Gaza Strip	33.9	93.8	0.7	قطاع غزة
Israel	1.8	2.5	1.4	إسرائيل
Jordan	1.4	0.2	2.2	الأردن
Gulf Countries	0.7	0.7	0.7	دول الخليج
Other Countries	1.4	2.2	1.0	دول أخرى
Total	18113	6458	11655	المجموع
After 1967				بعد عام 1967
Remaining West Bank	59.8	0.3	94.8	باقي الضفة الغربية
Gaza Strip	35.1	94.5	0.1	قطاع غزة
Israel	0.1	0.1	0.1	إسرائيل
Jordan	1.3	0.5	1.7	الأردن
Gulf Countries	2.0	2.1	1.9	دول الخليج
Other Countries	1.8	2.6	1.3	دول أخرى
Total	74977	27821	47157	المجموع

جدول 2.8.3: توزيع الافراد حسب مكان الولادة ومكان الإقامة الحالي (على مستوى اللواء)

Table 3.8.2: Place of Birth By District of Current Residence

Place of Birth	مكان الإقامة الحالي Current Residence							مكان الولادة
	قطاع غزة Gaza Strip	الخليل Hebron	أريحا وبيت لحم Jericho & Bethlehem	رام الله Ramallah	نابلس Nablus	طولكرم وقلقيلية Tulkarm & Qalqilya	جنين Jenin	
Jenin	0.0	0.0	0.4	0.2	1.7	0.7	91.1	جنين
Tulkarm & Qalqilya	0.0	0.1	0.1	0.3	1.0	89.3	0.6	طولكرم وقلقيلية
Nablus	0.0	0.1	0.8	0.4	88.9	1.7	0.6	نابلس
Ramallah	0.0	0.3	0.6	85.7	0.2	0.1	0.1	رام الله
Jericho & Bethlehem	0.1	0.4	87.5	0.5	0.4	0.2	0.1	أريحا وبيت لحم
Hebron	0.1	94.5	1.2	0.5	0.1	0.1	0.0	الخليل
Gaza Strip	88.9	0.1	0.1	0.4	0.3	0.2	0.0	قطاع غزة
Jerusalem	0.0	1.2	2.1	1.5	0.2	0.0	0.0	القدس
Israel	6.3	1.0	2.9	3.7	2.6	2.8	3.8	إسرائيل
Other Countries	4.3	2.3	4.3	6.9	4.7	4.9	3.6	دول أخرى
Total	37838	17692	7742	11940	10530	9665	9073	المجموع

جدول 3.8.3: توزيع الافراد حسب مكان الإقامة سنة 1987 ومكان الإقامة الحالي
Table 3.8.3: Persons By Place of Residence in 1987 and Current Residence

Place of Residence in 1987	مكان الإقامة الحالي Current Residence							مكان الإقامة سنة 1987
	قطاع غزة Gaza Strip	الخليل Hebron	أريحا وبيت لحم Jericho & Bethlehem	رام الله Ramallah	نابلس Nablus	طولكرم وقلقيلية Tulkarm & Qalqilya	جنين Jenin	
Same District	94.4	96.4	94.0	92.3	93.0	92.2	94.1	نفس اللواء
Other District								لواء آخر
West Bank	0.1	1.0	1.9	1.4	1.0	1.0	0.6	الضفة الغربية
Gaza Strip	–	0.0	0.0	0.1	0.0	–	–	قطاع غزة
Other Counties	5.5	2.6	4.2	6.2	6.0	6.8	5.3	دول أخرى
Total	26865	12875	5859	9226	7993	7347	6863	المجموع

جدول 4.8.3: توزيع الافراد حسب مكان الإقامة حسب الهوية ومكان الإقامة الحالي (على مستوى اللواء)

Table 3.8.4: Place of Residence as Stated in the Identity Card and Current Residence

Place of Residence as Stated in ID Card	مكان الإقامة الحالي Current Residence							مكان الإقامة حسب الهوية
	قطاع غزة Gaza Strip	الخليل Hebron	أريحا وبيت لحم Jericho & Bethlehem	رام الله Ramallah	نابلس Nablus	طولكرم وقلقيلية Tulkarm & Qalqilya	جنين Jenin	
Jenin	0.0	0.0	0.6	0.2	0.8	0.3	99.3	جنين
Tulkarm & Qalqilya	0.1	0.0	0.1	0.3	0.7	98.8	0.1	طولكرم وقلقيلية
Nablus	0.0	0.1	1.1	0.3	97.9	0.4	0.1	نابلس
Ramallah	0.0	0.2	0.2	96.3	0.0	0.0	0.0	رام الله
Jericho & Bethlehem	0.1	0.6	95.2	0.6	0.2	0.2	0.1	أريحا و بيت لحم
Hebron	0.0	97.5	0.5	0.1	0.0	0.1	0.0	الخليل
Gaza Strip	99.7	0.4	0.4	0.1	0.3	0.2	0.2	قطاع غزة
Jerusalem	0.0	1.2	1.7	2.2	0.1	0.0	0.1	القدس
Total	37127	16407	7371	10153	10178	9348	8769	المجموع

جدول 5.8.3: نسبة الهجرة حسب اللواء

Table 3.8.5: Percentage of Migrants by District

District	حسب الهوية According to ID	حسب مكان الإقامة عام 1987 According to Place of Residence 1987	حسب مكان الولادة According to Place of Birth	اللواء
Jenin	0.7	5.9	8.9	جنين
Tulkarm+ Qalqilya	1.2	7.8	10.7	طولكرم + قلقيلية
Nablus	2.1	7.0	11.1	نابلس
Ramallah	3.7	7.7	14.3	رام الله
Jericho and Bethlehem	4.8	6.0	12.5	أريحا وبيت لحم
Hebron	2.5	3.6	5.5	الخليل
Gaza Strip	0.3	5.6	11.1	قطاع غزة

جدول 6.8.3: توزيع الاقارب في الخارج حسب الجنس والعمر والحالة الزوجية

Table 3.8.6: Relatives Abroad by Sex, Age and Marital Status

Age	المجموع Total		الحالة الزوجية Marital Status										العمر
			منفصل Seperated		مطلق Divorced		ارمل Widowed		متزوج Married		غير متزوج Never Married		
	اناث Female	ذكور Male	اناث Female	ذكور Male	اناث Female	ذكور Male	اناث Female	ذكور Male	اناث Female	ذكور Male	اناث Female	ذكور Male	
<20	273	259	–	-	–	-	1.0	0.3	36.0	17.2	63.0	82.6	<20
20–29	1298	1277	0.2	0.0	0.4	0.4	0.3	–	91.3	34.2	7.9	65.4	20–29
30–39	2500	2743	0.0	0.1	0.4	0.6	1.0	0.1	95.8	90.8	2.8	8.5	30–39
40–49	2459	3708	0.2	–	0.9	0.4	3.6	0.2	94.7	97.3	0.6	2.2	40–49
50–59	1643	2820	0.4	0.1	1.3	0.5	9.5	0.4	87.5	97.7	1.3	1.3	50–59
60+	890	1409	1.1	0.2	1.6	0.7	32.7	2.6	62.9	95.5	1.7	0.9	60+
Total	9064	12216	0.3	0.1	0.8	0.5	6.3	0.5	88.3	87.4	4.4	11.6	المجموع

جدول 7.8.3: توزيع الأقارب في الخارج حسب العلاقة برؤساء الأسر والجنس

Table 3.8.7: Relatives Abroad by Relation to Head of Household and Sex

Relation to Head of Household	المجموع Both Sexes	إناث Female	ذكور Male	العلاقة برؤساء الأسر
Father/Mother	1.9	2.0	1.8	الأب/الأم
Brother/Sister	77.2	78.0	76.6	إخ/أخت
Children	20.4	19.7	21.0	أحد الأبناء
Spouse	0.4	0.2	0.6	زوج/زوجة
Total	21478	9138	12340	المجموع

جدول 8.8.3: نسب الأقارب في الخارج حسب الدول المستقبلية لهم (مكان تواجدهم) والمنطقة

Table 3.8.8: Relatives Abroad by Country of Destination and Region

Country of Destination	المجموع Total	قطاع غزة Gaza Strip	باقي الضفة الغربية Remaining West Bank	الدول المستقبلية للمهاجرين
Jordan	48.8	14.1	61.6	الأردن
Saudi Arabia	14.3	29.7	8.6	السعودية
Arab Emirates	6.0	11.7	3.9	الإمارات
Other Gulf Countries	3.6	6.0	2.8	دول الخليج أخرى
Egypt	3.9	13.4	0.4	مصر
Libya	2.4	7.8	0.4	ليبيا
Other Arab Countries	3.8	7.2	2.6	دول عربية أخرى
North America	9.7	2.4	12.4	أمريكا الشمالية
European Countries	4.4	6.5	3.7	دول أوروبية
South America	1.6	0.2	2.2	أمريكا الجنوبية
Other Countries	1.4	1.0	1.6	دول أخرى
Total	21410	5755	15656	المجموع

جدول 9.8.3: نسب الأقارب في الخارج الذين كانوا سابقا يحملون الهوية والذين حاليا يحملون الهوية والذين لا يحملون الهوية حسب صلة القرابة برب الاسرة والمنطقة.

Table 3.8.9: Relatives Abroad Who Ever Had and Currently Having And Do Not Have Identity Card by Relation to Head of Household and Region.

العلاقة برب الاسرة	حاليا يحملون الهوية Currently Having ID Card	كانوا سابقا يحملون الهوية Lost ID Card	لا يحملون الهوية Never had ID Card	المجموع Total	Relation to Head of Household
باقي الضفة الغربية					Remaining West Bank
الاب/الام	43.2	14.6	42.2	234	Parents
اخ/اخت	37.7	15.3	46.9	11987	Brother/Sister
ابناء	59.7	15.5	24.9	3377	Children
زوج/زوجة	28.9	23.1	47.9	63	Spouse
قطاع غزة					Gaza Strip
اب/ام	35.8	24.3	39.9	175	Parents
اخ/اخت	42.4	17.5	40.1	4550	Brother/Sister
ابناء	63.8	11.2	25.0	1008	Children
زوج/زوجة	23.6	37.4	39.0	25	Spouse
المجموع					Total
اب/ام	40.0	18.8	41.2	410	Parents
اخ/اخت	39.0	15.9	45.1	16538	Brother/Sister
ابناء	60.7	14.5	24.8	4384	Children
زوج/زوجة	27.4	27.2	45.4	89	Spouse
المجموع	43.4	15.7	40.9	21420	Total

جدول 1.5أ: توزيع الافراد حسب سنوات العمر المفردة والجنس (باقي الضفة الغربية)

Table 5.1A: Individual by Single Years of Age and Sex (Remaining West Bank)

المجموع Total	انثى Female	ذكر Male	العمر Age	المجموع Total	انثى Female	ذكر Male	العمر Age
460	232	228	41	2487	1200	1287	0
448	227	221	42	2354	1103	1251	1
399	198	201	43	2444	1172	1272	2
429	199	230	44	2344	1130	1214	3
386	192	194	45	2296	1084	1212	4
328	156	172	46	2194	1050	1144	5
483	275	208	47	2016	926	1090	6
322	167	155	48	1840	875	965	7
375	214	161	49	1741	857	884	8
344	181	163	50	1812	859	953	9
300	146	154	51	1768	849	919	10
360	213	147	52	1751	835	916	11
246	114	132	53	1724	845	879	12
285	148	137	54	1624	808	816	13
308	200	108	55	1631	755	876	14
206	103	103	56	1713	790	923	15
382	233	149	57	1617	742	875	16
265	131	134	58	1541	735	806	17
278	151	127	59	1600	740	860	18
220	113	107	60	1442	668	774	19
181	94	87	61	1352	637	715	20
415	271	144	62	1321	640	681	21
196	96	100	63	1243	597	646	22
251	121	130	64	1182	542	640	23
183	93	90	65	1100	511	589	24
185	95	90	66	1129	524	605	25
363	201	162	67	950	433	517	26
138	71	67	68	941	455	486	27
161	73	88	69	892	416	476	28
112	50	62	70	874	429	445	29
115	49	66	71	907	462	445	30
208	127	81	72	780	384	396	31
54	23	31	73	795	421	374	32
99	60	39	74	748	395	353	33
78	32	46	75	705	316	389	34
69	31	38	76	643	342	301	35
192	85	107	77	635	330	305	36
24	13	11	78	671	359	312	37
57	32	25	79	495	241	254	38
460	204	256	80+	579	307	272	39
66727	32448	34279	جميع الاعمار All Ages	483	271	212	40

جدول 1.5ب: توزيع الافراد حسب سنوات العمر المفردة والجنس (قطاع غزة)
Table 5.1 B: Individual by Single Years of Age and Sex (Gaza Strip)

المجموع Total	انثى Female	ذكر Male	العمر Age	المجموع Total	انثى Female	ذكر Male	العمر Age
295	135	160	41	1678	797	881	0
263	125	138	42	1652	792	860	1
223	103	120	43	1604	747	857	2
257	132	125	44	1567	782	785	3
223	121	102	45	1497	758	739	4
202	103	99	46	1464	716	748	5
227	138	89	47	1273	634	639	6
148	66	82	48	1226	621	605	7
167	94	73	49	1129	563	566	8
128	60	68	50	1116	517	599	9
105	53	52	51	1018	471	547	10
237	172	65	52	1011	519	492	11
87	48	39	53	1014	492	522	12
94	38	56	54	918	453	465	13
110	67	43	55	902	443	459	14
71	33	38	56	848	382	466	15
316	239	77	57	813	379	434	16
112	34	78	58	810	379	431	17
125	54	71	59	815	386	429	18
102	41	61	60	748	342	406	19
70	27	43	61	697	333	364	20
290	208	82	62	720	355	365	21
82	37	45	63	610	302	308	22
95	39	56	64	577	308	269	23
81	44	37	65	577	252	325	24
48	20	28	66	521	259	262	25
264	174	90	67	484	244	240	26
37	13	24	68	531	264	267	27
55	20	35	69	543	251	292	28
41	9	32	70	485	238	247	29
18	6	12	71	475	210	265	30
142	89	53	72	462	231	231	31
14	4	10	73	510	241	269	32
38	7	31	74	369	178	191	33
20	9	11	75	332	159	173	34
19	4	15	76	336	161	175	35
98	61	37	77	331	154	177	36
9	2	7	78	305	149	156	37
14	5	9	79	277	129	148	38
162	87	75	80+	280	149	131	39
37901	18602	19299	جميع الاعمار All Ages	294	142	152	40

جدول 1.5جـ: توزيع الافراد حسب سنوات العمر المفردة والجنس (باقي الضفة الغربية وقطاع غزة)

Table 5.1 C: Individual by Single Years of Age and Sex (Remaining West Bank and Gaza Strip)

المجموع Total	انثى Female	ذكر Male	العمر Age	المجموع Total	انثى Female	ذكر Male	العمر Age
755	367	388	41	4164	1997	2167	0
710	352	358	42	4007	1895	2112	1
622	300	321	43	4048	1919	2129	2
686	331	355	44	3911	1912	1999	3
608	313	295	45	3792	1842	1950	4
531	260	271	46	3657	1765	1892	5
710	413	297	47	3290	1561	1729	6
470	233	237	48	3066	1496	1570	7
543	308	235	49	2870	1420	1450	8
471	241	230	50	2928	1376	1552	9
405	199	206	51	2786	1320	1466	10
597	385	212	52	2761	1354	1407	11
333	162	171	53	2737	1336	1401	12
379	186	193	54	2542	1261	1281	13
418	267	151	55	2534	1198	1336	14
277	137	140	56	2561	1172	1389	15
698	472	226	57	2430	1121	1309	16
377	165	212	58	2350	1113	1237	17
403	205	198	59	2416	1127	1289	18
322	154	168	60	2189	1009	1180	19
250	121	129	61	2048	970	1078	20
706	479	227	62	2041	995	1046	21
278	133	145	63	1854	900	954	22
346	160	186	64	1759	850	909	23
264	137	127	65	1677	763	914	24
233	115	118	66	1650	783	867	25
628	375	253	67	1435	677	758	26
175	84	91	68	1471	719	752	27
216	93	123	69	1435	667	768	28
153	59	94	70	1358	667	691	29
133	55	78	71	1382	672	710	30
350	216	134	72	1242	615	627	31
69	28	41	73	1306	663	643	32
138	68	70	74	1116	573	543	33
97	41	56	75	1036	475	561	34
88	35	53	76	979	503	476	35
289	146	143	77	966	484	482	36
33	15	18	78	975	508	467	37
71	37	34	79	771	370	401	38
623	293	330	80+	858	455	403	39
104628	51050	53578	جميع الاعمار All Ages	776	413	363	40

جدول 2.5: التوزيع العمري للنساء المؤهلات في العمر (14-54)، وللنساء المؤهلات اللواتي سبق لهن الزواج وتمت مقابلاتهن (غير مرجحة)

Table 5.2: Age Distribution for Eligible Women Age (14-54), and Ever Married Women who were Interviewed (Unweighted)

Age Group	اللواتي تمت مقابلاتهن Interview Completed		النساء اللواتي سبق لهن الزواج Ever Married Women		النساء المؤهلات Eligible Women		فئات العمر
	النسبة Percent	العدد Number	النسبة Percent	العدد Number	النسبة Percent	العدد Number	
Less than 15	0.1	10	0.1	11	5.0	1202	أقل من 15
15-19	8.5	1284	8.5	1307	22.6	5484	15-19
20-24	18.3	2773	18.4	2844	18.3	4435	20-24
25-29	18.3	2767	18.2	2811	14.5	3509	25-29
30-34	16.1	2433	16.0	2472	12.2	2953	30-34
35-39	12.9	1953	12.8	1980	9.3	2253	35-39
40-44	10.3	1556	10.2	1582	7.2	1741	40-44
45-49	8.8	1338	8.9	1379	6.2	1494	45-49
50-54	6.7	1017	6.8	1051	4.7	1144	50-54
Total	100	15131	100	15437	100	24215	المجموع

جدول 3.5: نسبة النقص في الاجابة على بعض الاسئلة المتعلقة بالخصائص الديمغرافية حسب مجموعات مرجعية معينة

Table 5.3: Percentage of Observation Missing Information for Selected Demographic Questions

Subject	عدد الحالات Number of Cases	نسبة نقص الاجابة Percentage Missing Information	السؤال
Birth Date ⁽¹⁾	–	–	تاريخ الميلاد ⁽¹⁾
Month Only	53431	1.0	الشهر فقط
Month and Year	53431	0.0	الشهر والسنة
Age at Death ⁽¹⁾	2359	1.2	العمر عند الوفاة ⁽¹⁾
Age/Date of First Marriage (2)	15675	0.0	العمر/تاريخ الزواج الأول ⁽²⁾

(1) Last 15 Years

(1) لآخر 15 سنة

(2) Ever-Married Women, Both
Age and Year Missing

(2) النساء اللواتي سبق لهن الزواج،
العمر عند الزواج وسنة الزواج مفقود

جدول 4.5: توزيع حالات الوفاة للذين توفوا وأعمارهم اقل من شهر حسب العمر عند الوفاة بالايام لفترات زمنية
خمسسية سابقة للمسح

Table 5.4: Reported Deaths Under 1 Month of Age by Age at Death in Days for Five-Year Periods Preceding the Survey

Age at Death (Days)	السنوات السابقة للمسح Years Preceding Survey					العمر عند الوفاة (بالايام)
	0-19	15-19	10-14	5-9	0-4	
Less than 1	12.4	8.9	12.0	13.1	15.5	اقل من 1
1	26.0	23.7	24.9	28.4	26.7	1
2	6.9	6.9	5.5	7.0	8.2	2
3	6.8	9.4	8.5	12.6	8.8	3
4	5.7	3.3	7.7	4.8	6.7	4
5	3.9	5.1	4.3	3.4	3.0	5
6	1.0	1.0	1.5	0.5	1.2	6
7	12.4	15.6	14.7	8.9	10.7	7
8	1.0	1.4	0.6	0.5	1.6	8
9	1.3	2.6	0.3	2.0	0.3	9
10	3.6	4.1	3.7	4.4	2.1	10
11	1.1	1.8	1.4	–	1.4	11
12	1.4	2.1	0.5	1.7	1.3	12
13	0.4	0.5	1.0	–	–	13
14	1.4	1.2	2.4	0.7	1.2	14
15	3.3	3.1	3.3	3.9	2.7	15
16	0.6	0.7	0.6	–	1.2	16
17	0.5	0.9	0.4	–	0.8	17
18	0.9	0.8	0.7	1.1	0.9	18
19	0.3	0.6	–	0.3	0.3	19
20	2.4	2.8	2.3	3.2	1.2	20
21	1.0	1.6	1.5	0.6	0.2	21
22	0.3	–	0.7	–	0.3	22
23	0.3	–	–	0.6	0.5	23
24	0.2	0.6	0.2	0.1	–	24
25	0.7	0.3	0.5	0.6	1.3	25
26	0.1	–	–	–	0.6	26
27	0.4	–	0.2	0.9	0.6	27
28	0.6	0.6	0.7	0.7	0.3	28
29	0.2	0.3	–	–	0.5	29
Total	1412	333	376	367	340	المجموع

جدول 5.5: توزيع حالات الوفاة للذين توفوا وأعمارهم أقل من سنتين حسب العمر عند الوفاة بالاشهر لفترات زمنية خمسية سابقة للمسح

Table 5.5: Reported Deaths Under 2 Years of Age by Age at Death in Months for Five-Years Preceding the Survey

Age at Death (Months)	السنوات السابقة للمسح Years Preceding Survey					العمر عند الوفاة (بالاشهر)
	0-19	15-19	10-14	5-9	0-4	
Less than 1	51.3	41.3	49.7	61.4	56.7	أقل من 1
1	6.7	5.6	7.6	6.0	7.7	1
2	6.1	5.9	7.2	5.9	5.4	2
3	6.8	7.5	7.1	6.6	5.8	3
4	5.7	7.0	4.9	5.7	5.1	4
5	2.8	3.6	2.8	1.7	3.0	5
6	4.5	7.4	5.0	2.7	1.9	6
7	2.7	4.5	1.6	2.4	2.1	7
8	2.2	2.8	2.6	1.3	1.9	8
9	2.6	3.6	2.0	2.5	2.2	9
10	1.1	1.2	1.8	0.3	0.9	10
11	0.1	1.0	0.9	0.8	1.0	11
12	2.7	3.3	3.4	1.5	2.1	12
13	0.2	0.5		-	0.4	13
14	0.3	-	0.6	-	0.7	14
15	0.5	1.1	0.6	-	0.3	15
16	0.2	0.2	0.3	-	0.2	16
17	0.0	-	-	-	0.2	17
18	1.4	2.4	1.1	0.7	1.2	18
19	0.3	0.6	-	0.1	0.2	19
20	0.3	0.3	0.4	0.4	0.3	20
21	0.1	0.2	0.1	-	0.1	21
22	0.1	-	0.1	-	0.2	22
23	0.1	-	0.2	-	0.3	23
Total	2751	803	752	598	599	المجموع

1. Includes deaths under 1 month reported in days

1. - تضم الوفيات المسجلة وأعمارهم بالايام (أقل من شهر)

جدول 6.5: توزيع المواليد حسب السنوات الميلادية منذ الولادة للأطفال (أحياء، متوفين، المجموع)، حسب اكتمال البيانات، نسبة الجنس عند الولادة، نسبة المواليد

حسب السنوات الميلادية

Table 5.6: Distribution of Births by Calender Years since Birth for Living, Dead and all Children, According to Reported Completeness, Sex Ratio at Birth, and Ratio of Births by Calendar Year (Weighted), RWBGS 1995

Years Since Birth	النسبة للسنوات الميلادية Calendar Year Ratio			نسبة الجنس عند الولادة Sex Ratio at Birth			نسبة اكتمال تسجيل تاريخ الميلاد Complete Birth Date %			عدد المواليد Number of Births			السنوات منذ الولادة
	المجموع Total	متوفين Dead	احياء Still alive	المجموع Total	متوفين Dead	احياء Still alive	المجموع Total	متوفين Dead	احياء Still alive	المجموع Total	متوفين Dead	احياء Still alive	
0	198.5	85.5	205.0	108.0	155.3	107.1	100.0	99.0	100.0	4174	97	4077	0
1	98.3	105.2	98.1	110.9	116.1	110.7	99.7	93.4	99.9	4074	121	3953	1
2	101.9	100.4	101.9	111.7	155.8	110.5	99.6	94.0	99.8	4118	133	3985	2
3	100.4	108.7	100.1	106.4	161.8	104.8	99.8	95.1	99.9	4010	144	3866	3
4	100.3	96.4	100.4	108.5	120.0	108.1	99.7	93.9	99.9	3872	132	3740	4
5	103.1	100.8	103.1	107.2	124.1	106.6	99.4	86.9	99.8	3713	130	3583	5
6	96.9	93.0	97.1	113.3	125.0	112.9	99.3	86.5	99.8	3334	126	3208	6
7	101.5	117.5	100.8	104.1	107.4	104.0	99.1	83.7	99.8	3166	141	3025	7
8	94.6	75.7	95.5	103.1	100.0	103.2	99.2	83.3	99.8	2906	114	2792	8
9	103.7	114.7	103.2	109.3	92.8	110.3	98.5	77.5	99.7	2980	160	2820	9
10	98.4	101.2	98.2	108.1	98.8	108.7	98.6	80.0	99.8	2839	165	2674	10

الأشكال

Figures

شكل 1.2.1.3: الكثافة السكانية داخل المسكن حسب المنطقة

Figure 3.1.2.1 : Housing Density by Region

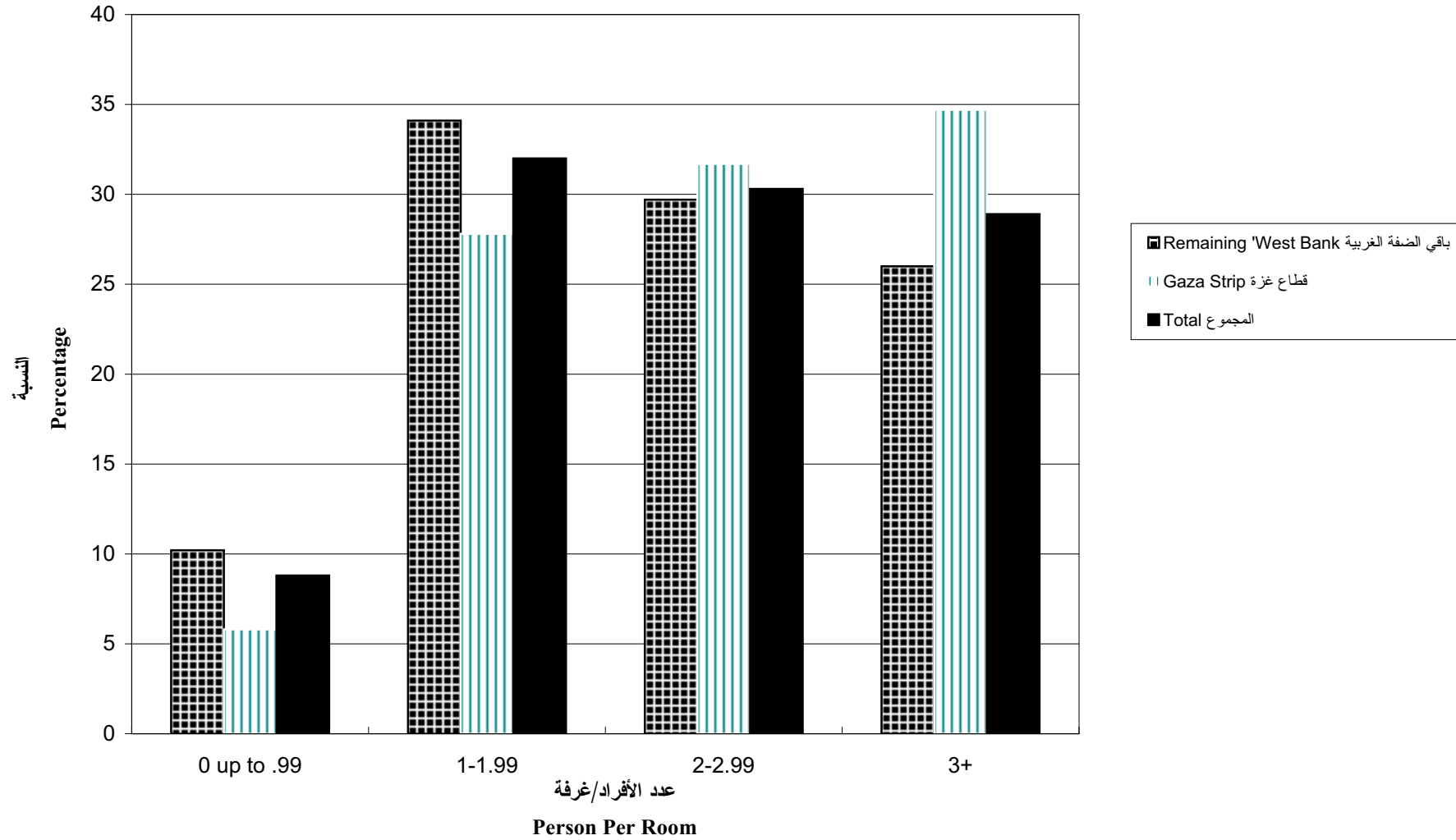

شكل 1.3.1.3: نسبة الأفراد عند العمر 15 سنة فأكثر الذين أنهوا المرحلة الإعدادية والثانوية حسب الجنس والمنطقة

Figure 3.1.3.1: Percentage of Persons Age 15 Years and Over Who Finished The Preparatory and Secondary Level According to Sex and Region

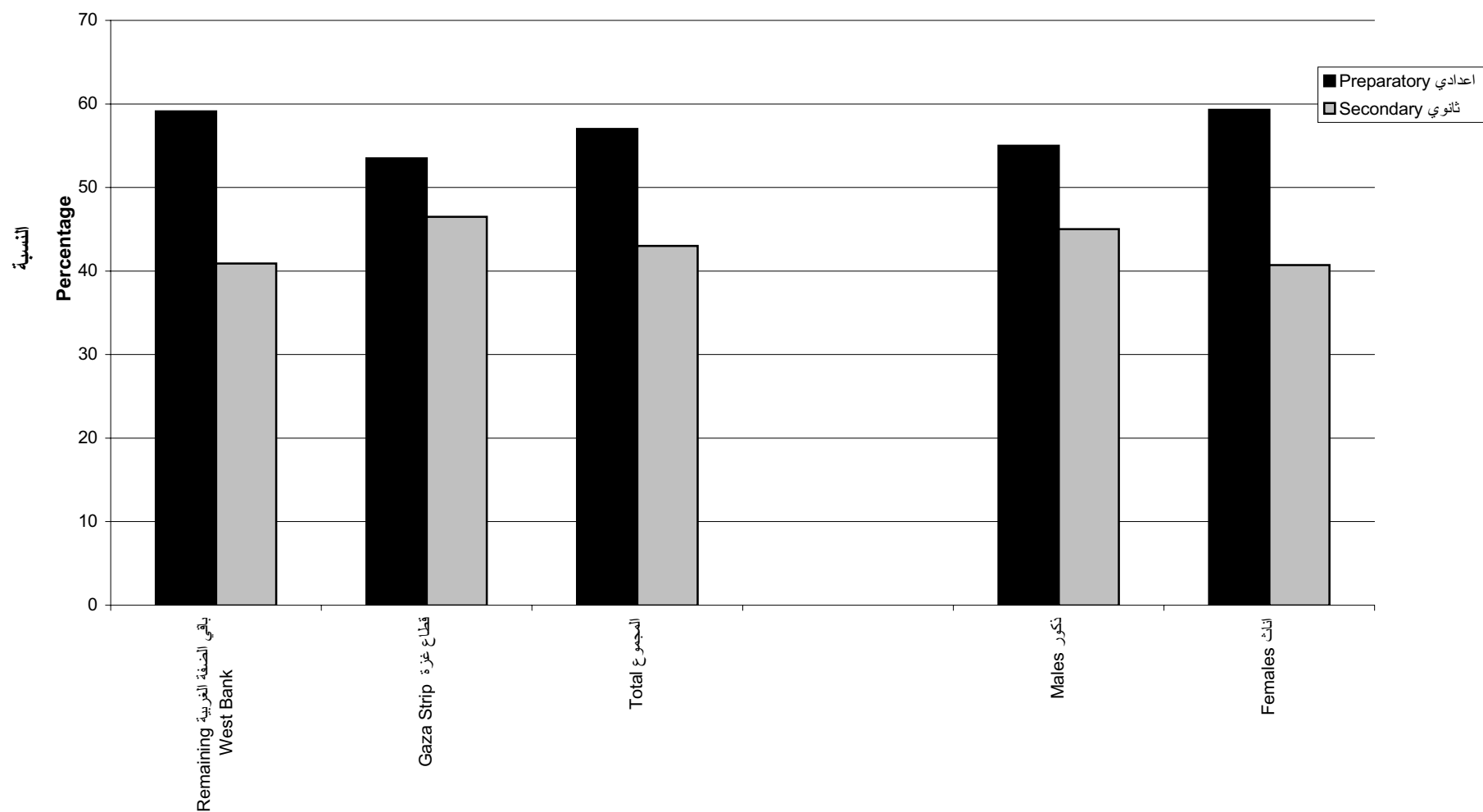

شكل 1.2.3: التوزيع السكاني لباقي الضفة الغربية وقطاع غزة حسب العمر والجنس

Figure 3.2.1: Age-Sex Distribution of Remaining West Bank and Gaza Strip Population

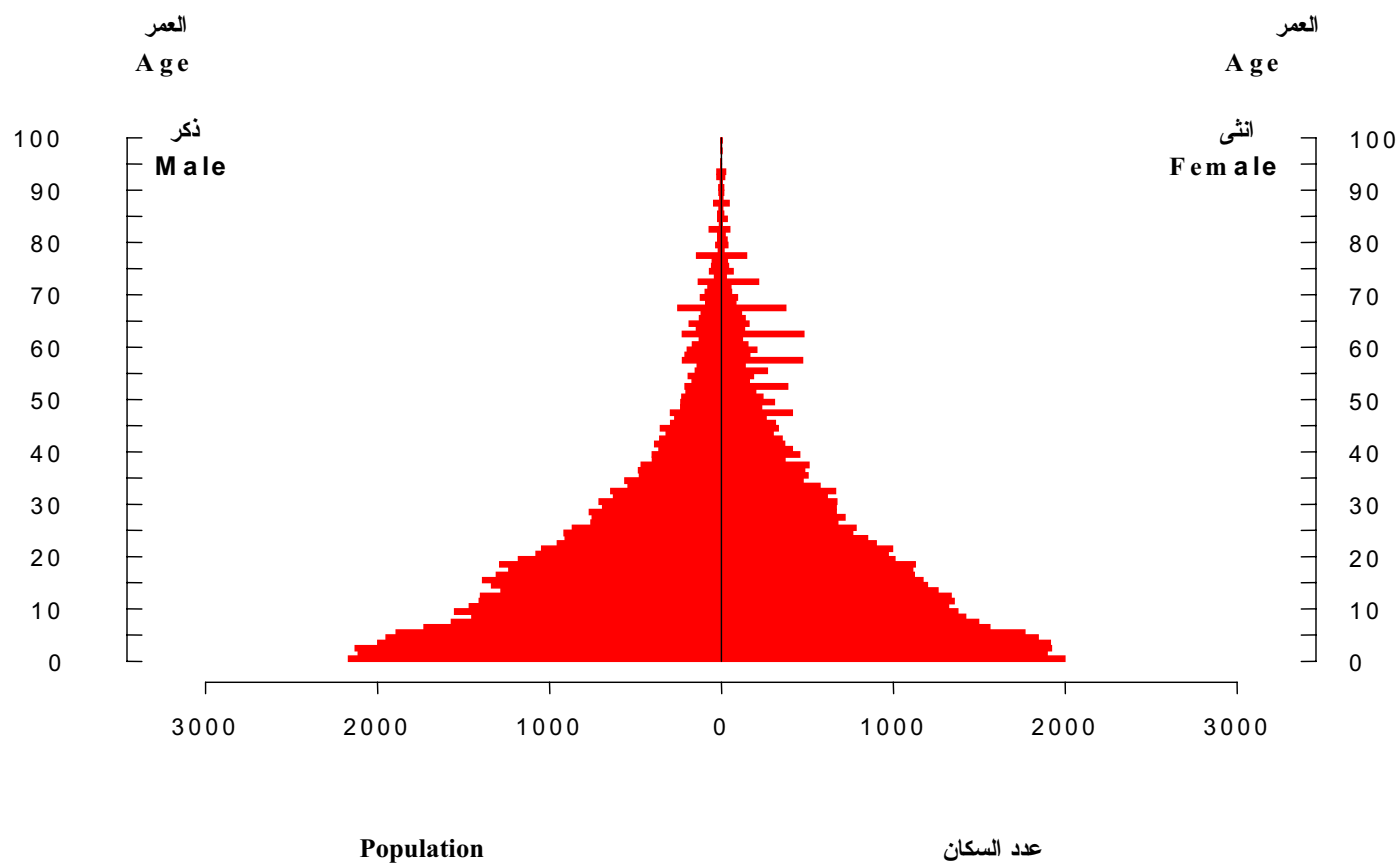

شكل 2.2.3: التوزيع السكاني لباقي الضفة الغربية حسب العمر والجنس

Figure 3.2.2: Age-Sex Distribution of Remaining West Bank Population

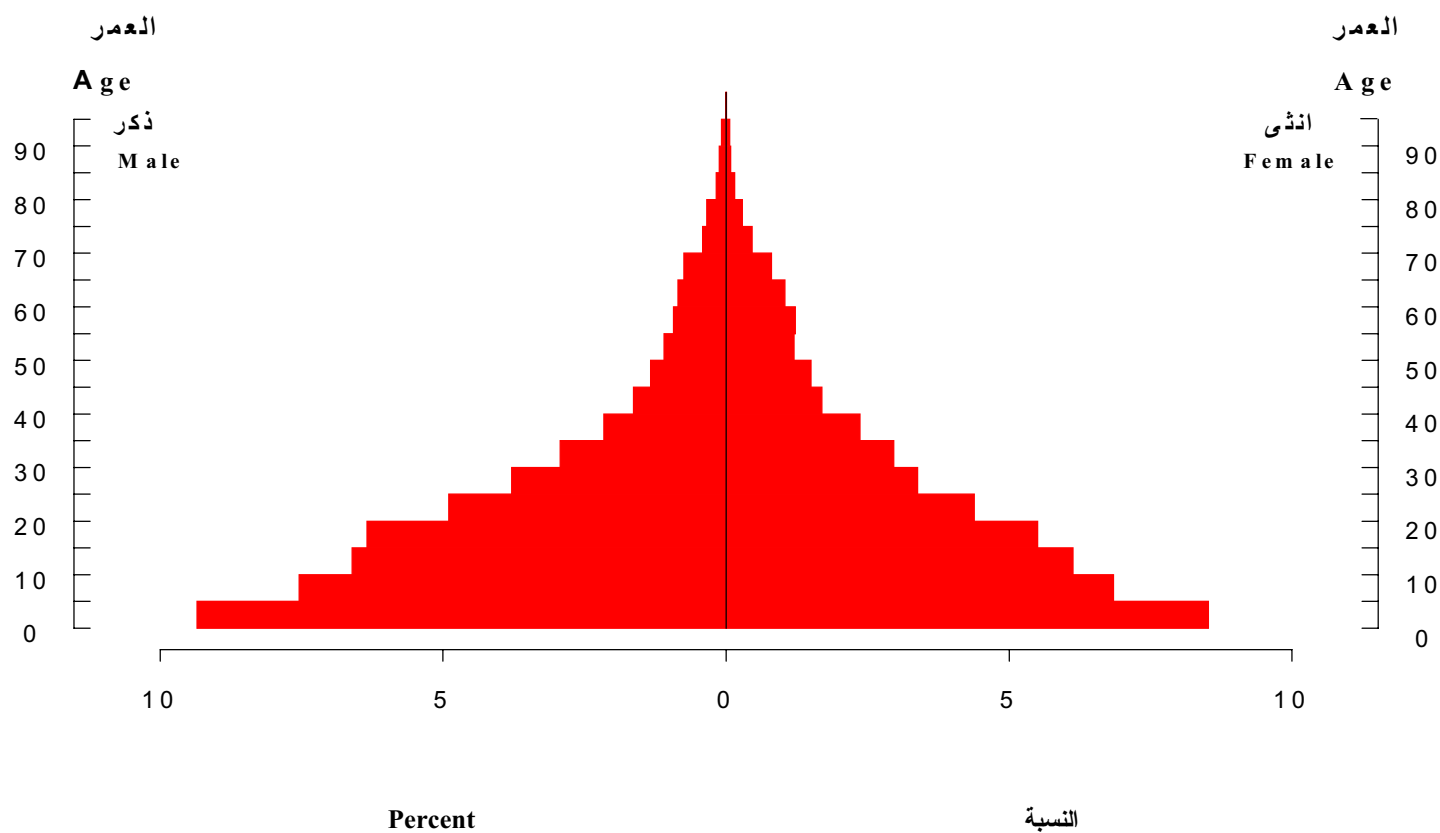

شكل 3.2.3: التوزيع السكاني لقطاع غزة حسب العمر والجنس
 Figure: 3.2.3: Age-Sex Distribution of Gaza Strip Population

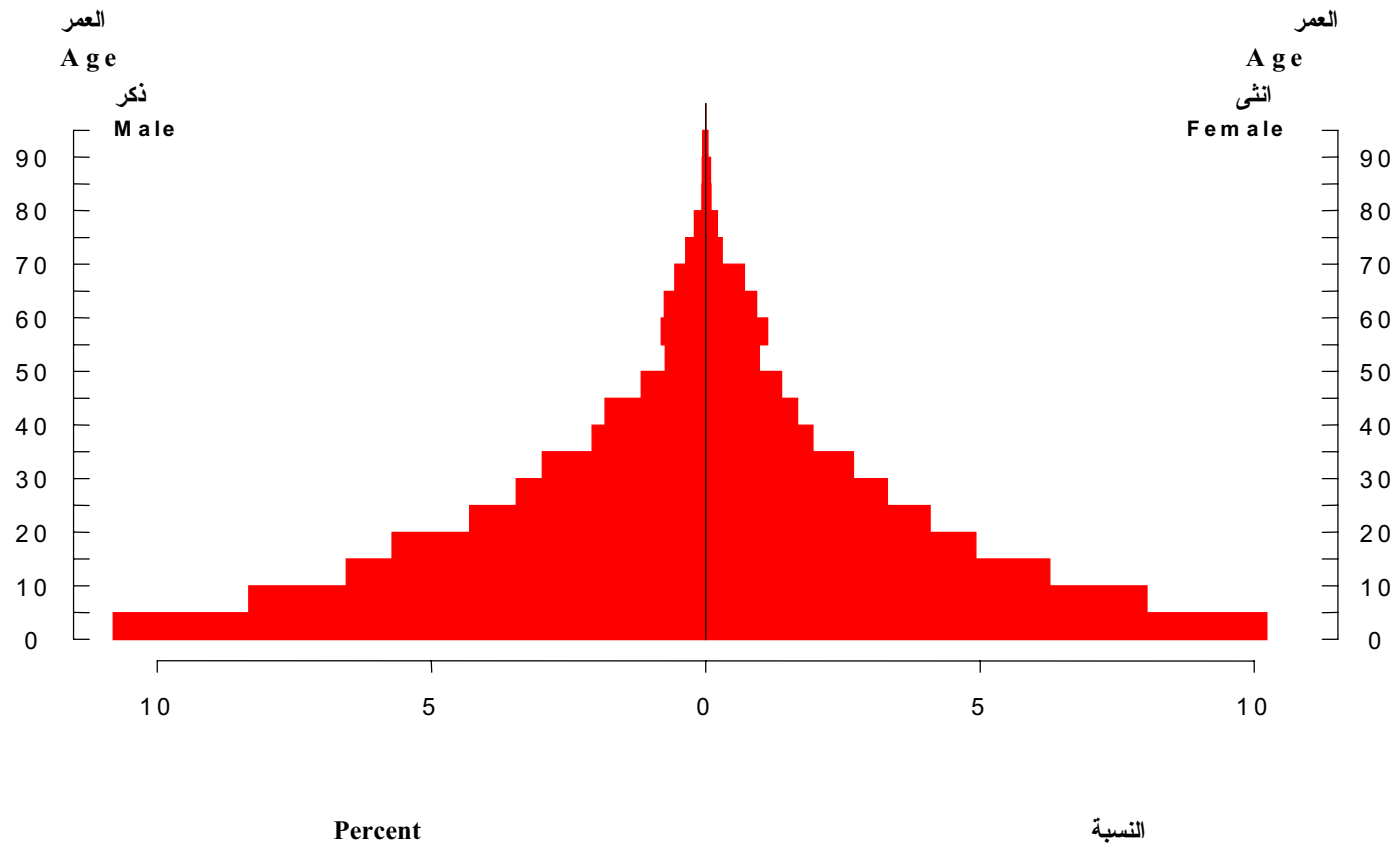

شكل 4.2.3: نسبة الجنس حسب فئات عمرية خمسية

Figure 3.2.4: Sex Ratio by Five-Years Age Groups

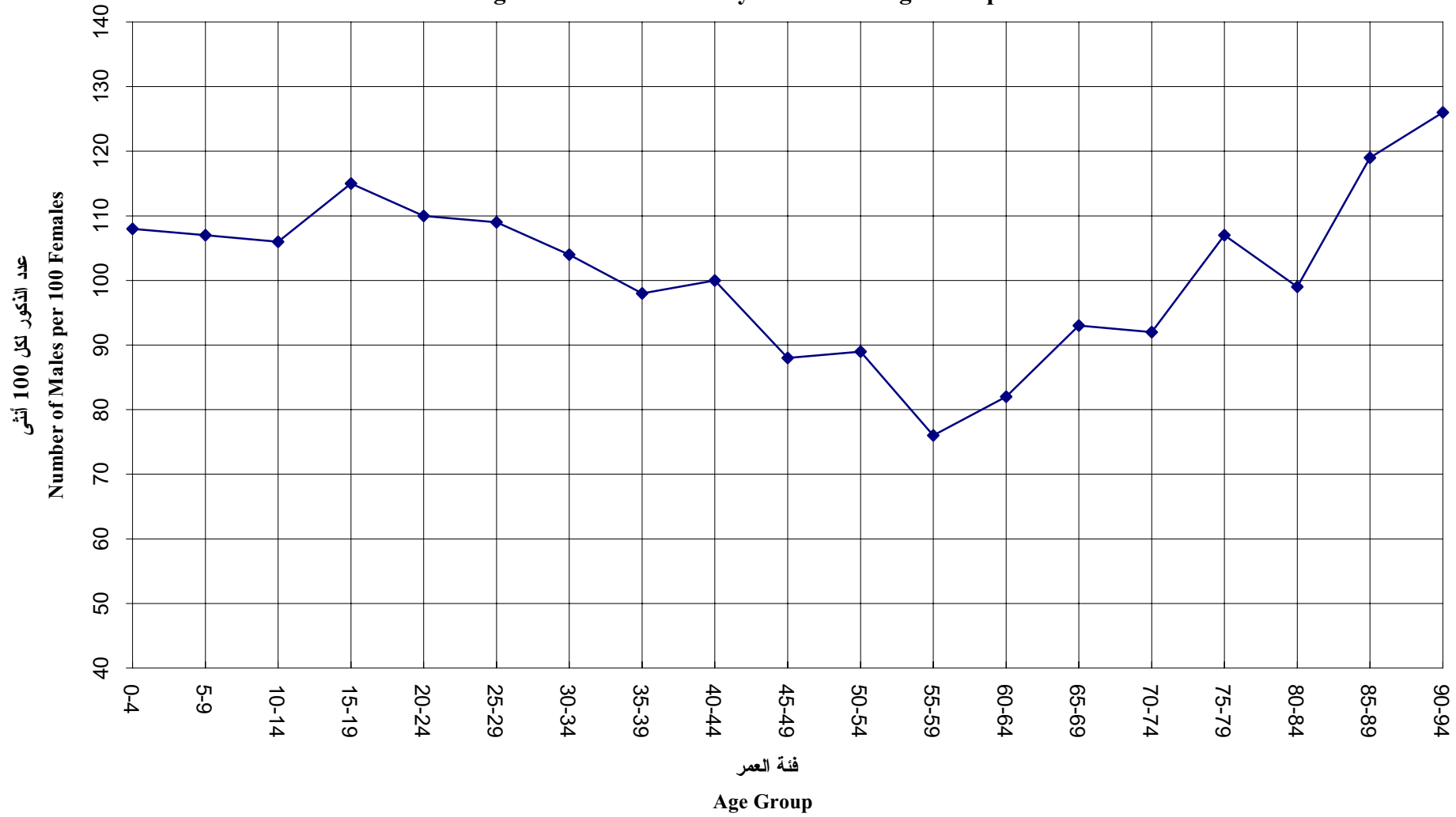

شكل 5.2.3: متوسط حجم الأسرة حسب خصائص معينة (المنطقة، مكان الإقامة)

(Figure 3.2.5: Average Household Size by Selected Variables (Region,Place of Residence)

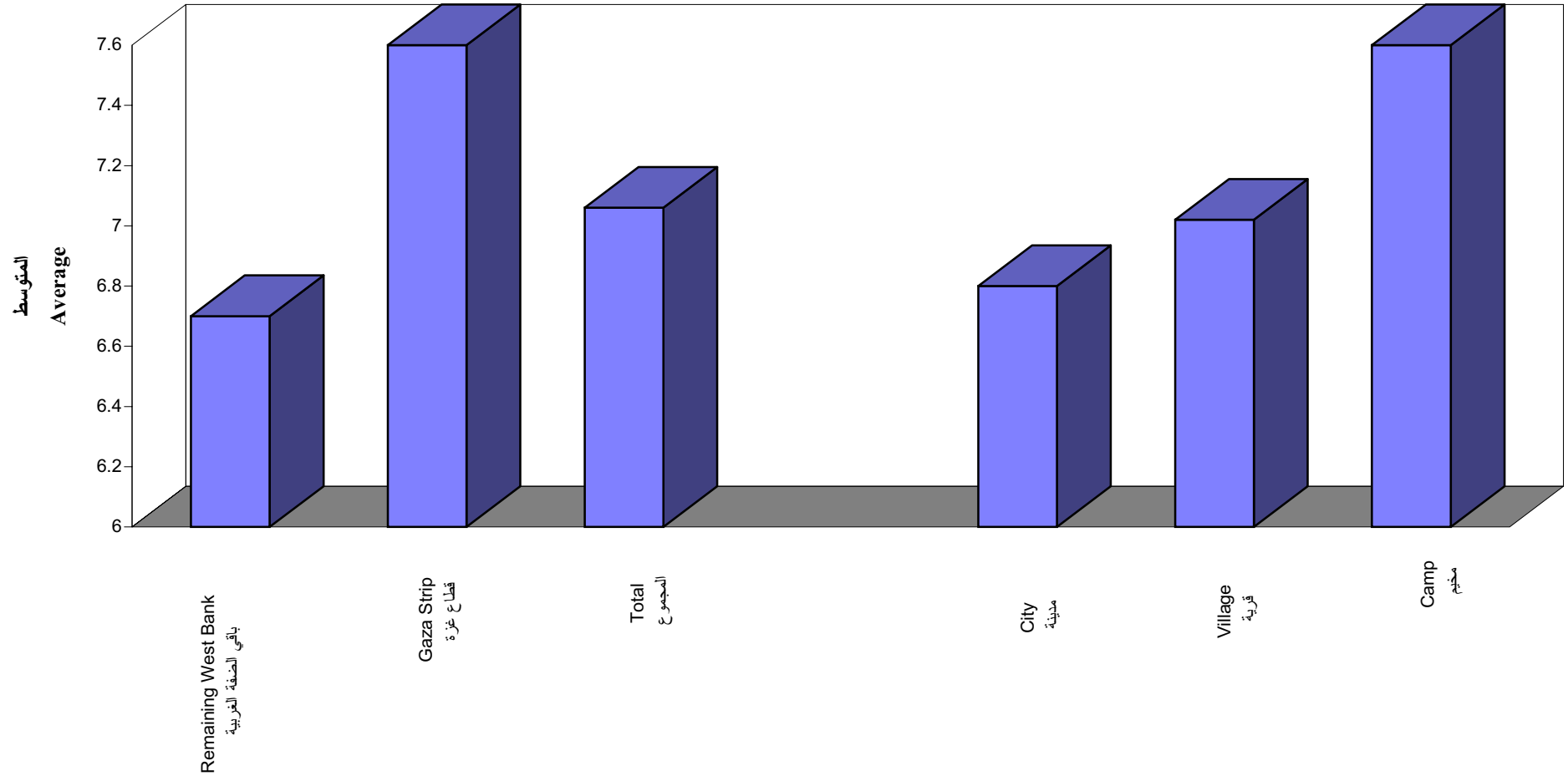

شكل 1.4.3: العمر الوسيط عند الزواج الأول للنساء حسب فئات عمرية خمسية والمنطقة

Figure 3.4.1: Median age at First Marriage for Women by Five-Years Age Group and Region

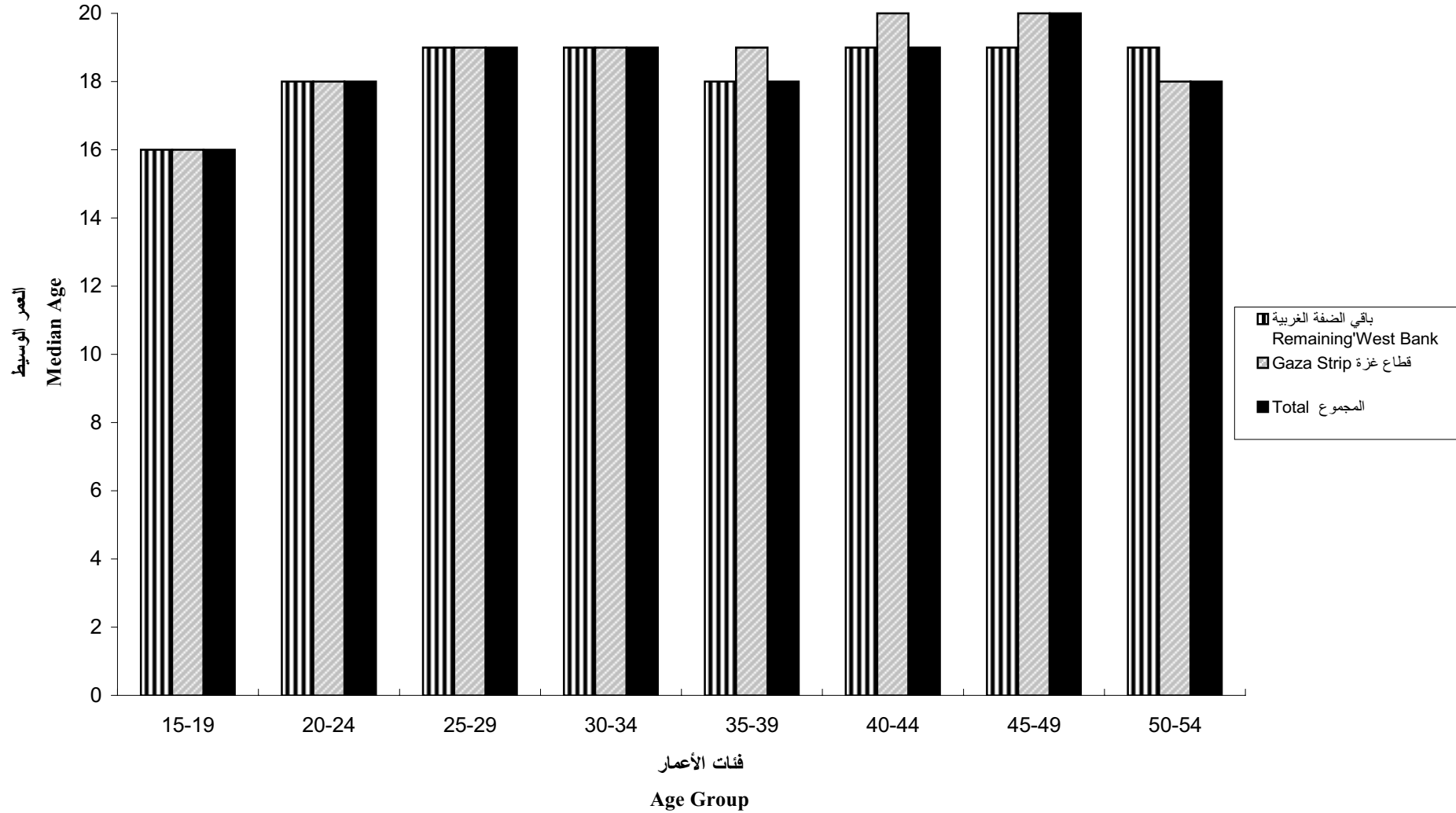

شكل 2.4.3: التوزيع النسبي للسكان في باقي الضفة الغربية حسب العمر والجنس والحالة الزوجية
 Figure 3.4.2: Distribution of Remaining West Bank Population by Age, Sex and Martial Status

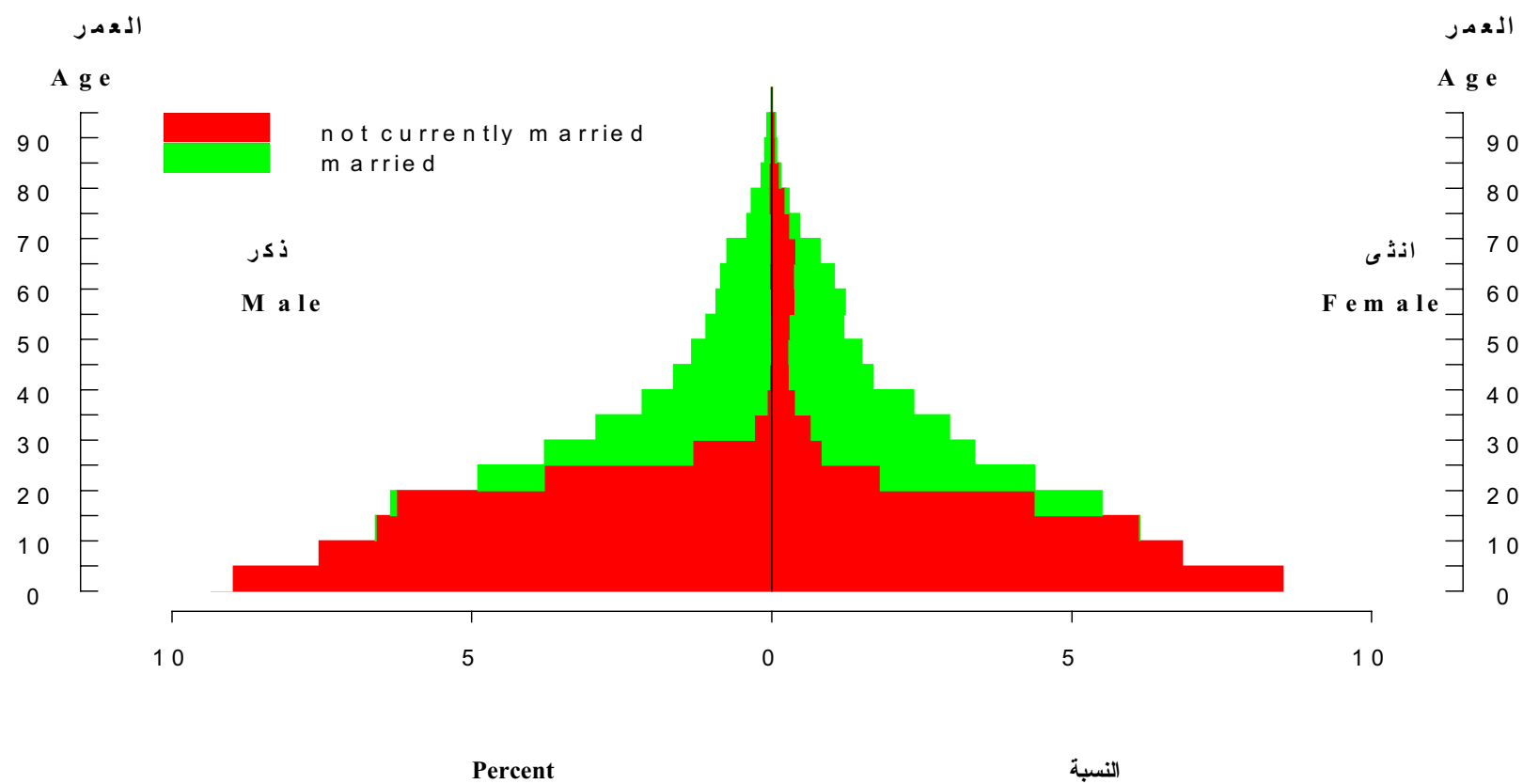

شكل 3.4.3: التوزيع النسبي للسكان في قطاع غزة حسب العمر والجنس والحالة الزوجية
 Figure 3.4.3 : Distribution of Gaza Strip Population by Age, Sex and Martial Status

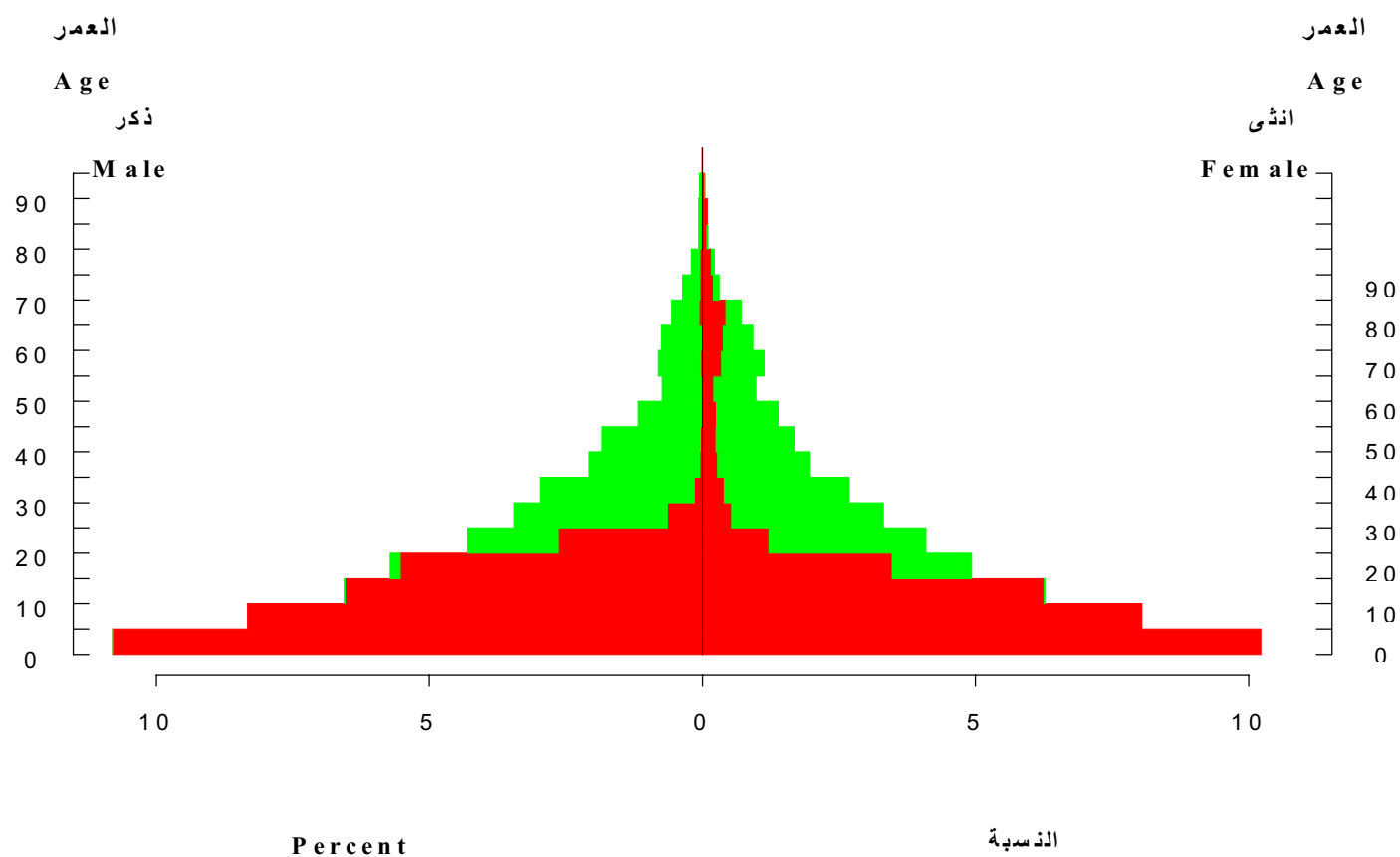

شكل 1.5.3: معدلات الخصوبة التفصيلية العمرية حسب المنطقة
Figure 3.5.1: Age-Specific Fertility Rates by Region

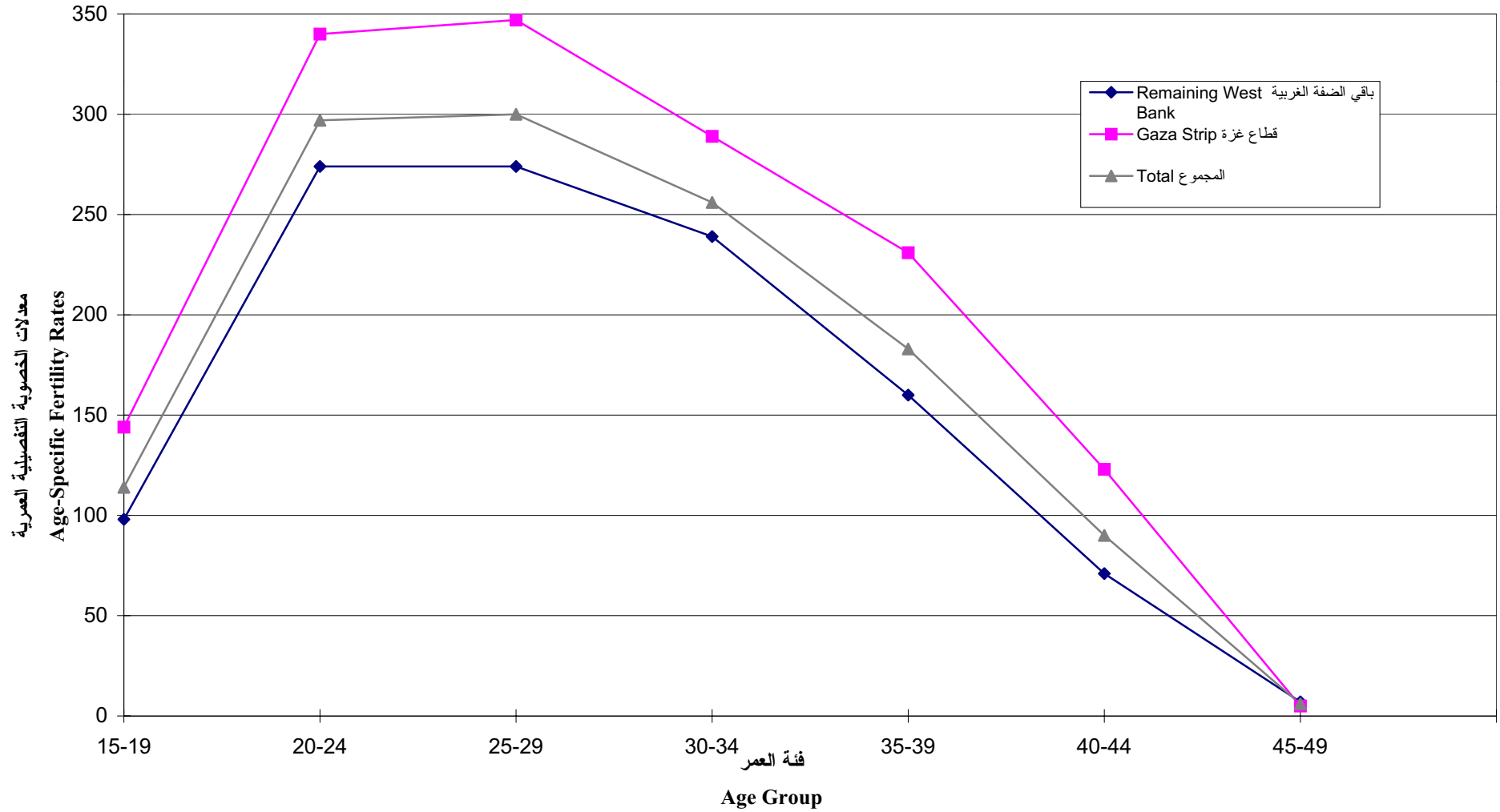

شكل 2.5.3: معدلات الخصوبة الكلية تبعاً لخصائص مختارة (مكان الإقامة ، التعليم ، الديانة)

(Figure 3.5.2: Total Fertility Rates by Selected Variables (Place of Residence, Education and Religion)

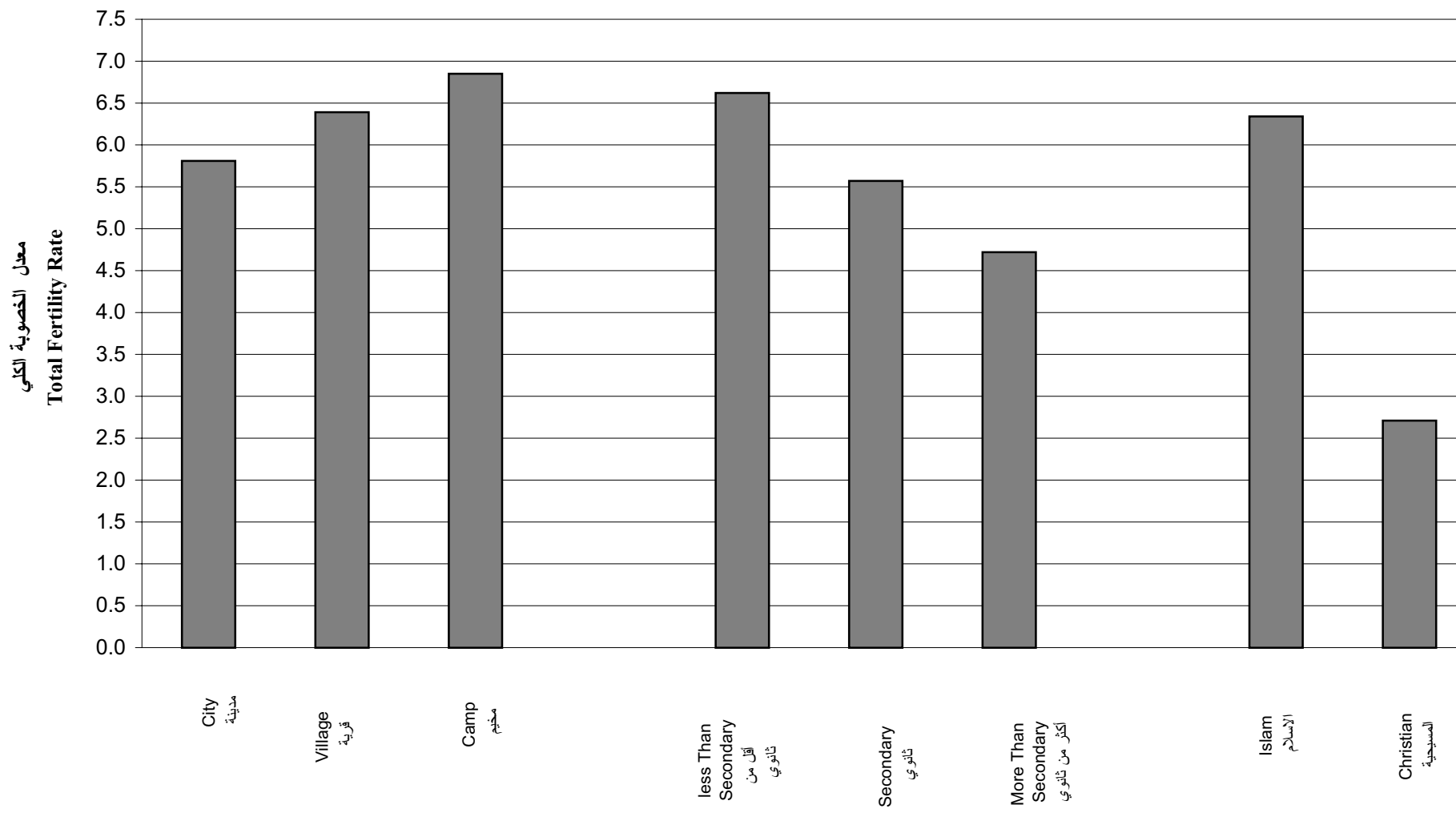

شكل 3.5.3: متوسط عدد الاطفال الذين سبق انجابهم للنساء اللواتي سبق لهن الزواج حسب العمر

Figure 3.5.3: Mean Number of Children Ever Born to Ever Married Women by Age

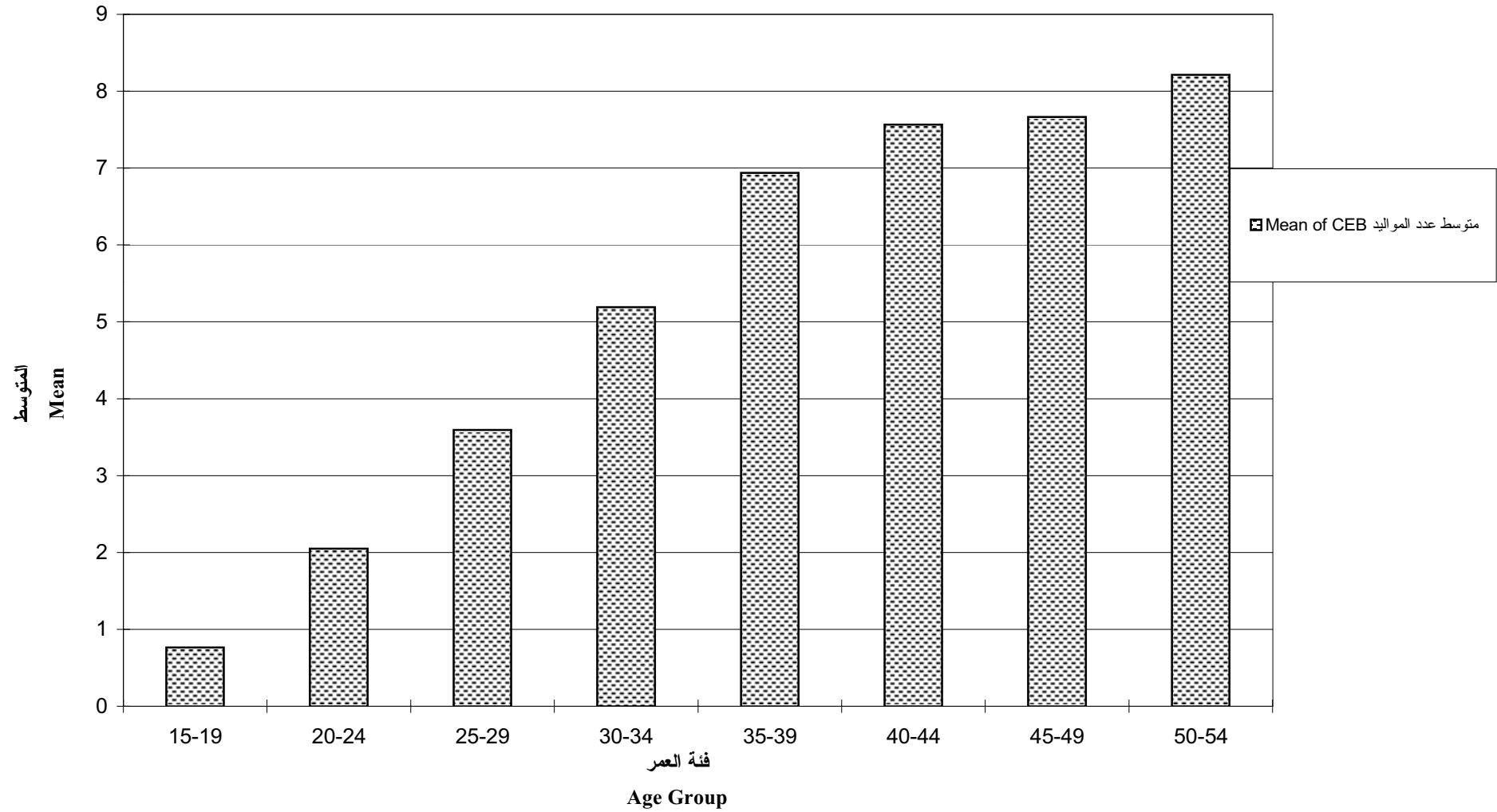

شكل 1.6.3: الرغبة في الاجاب حسب عدد المواليد الباقين على قيد الحياة

Figure 3.6.1: Fertility Preferences by Number of Living Children

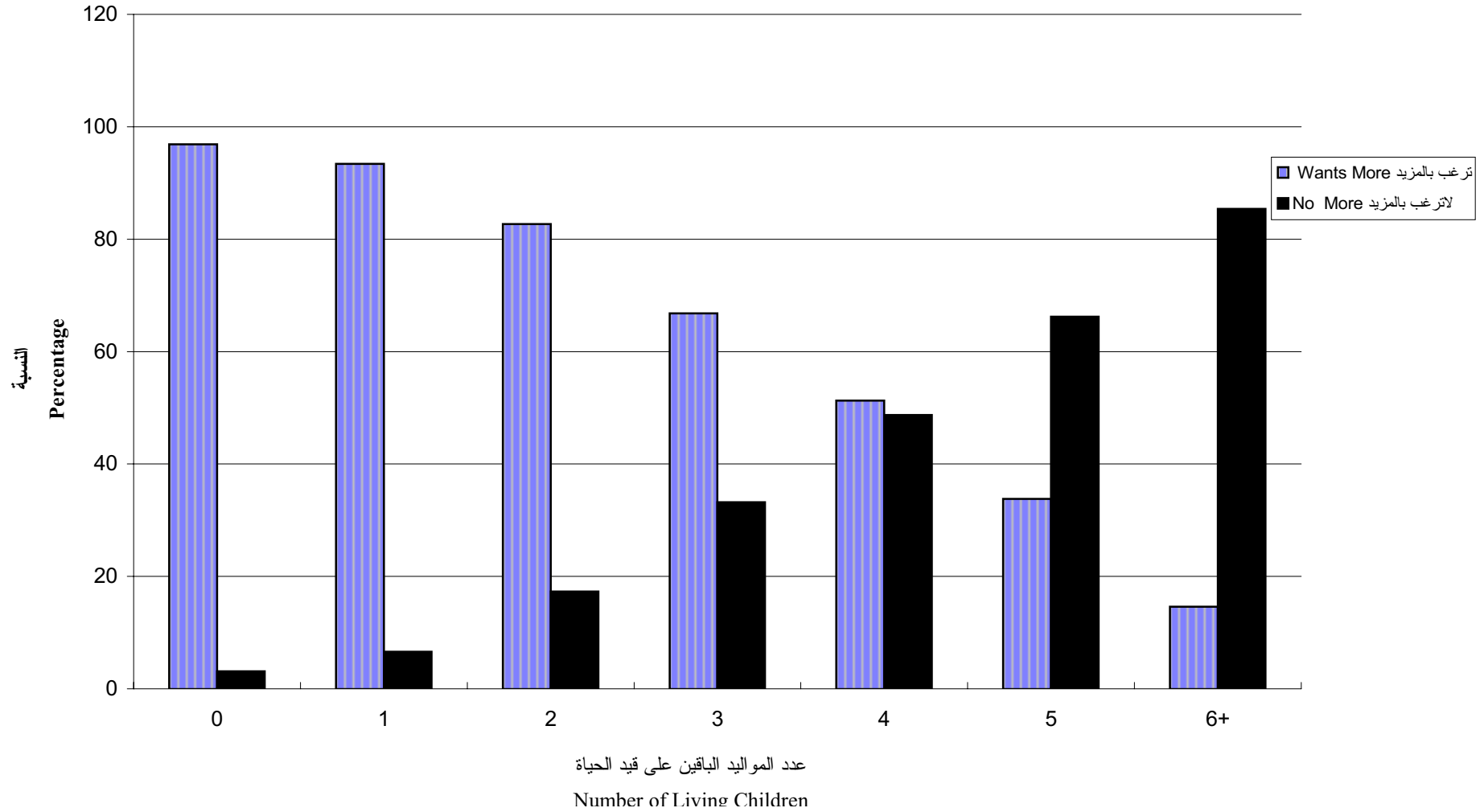

شكل 2.6.3: توزيع النساء المتزوجات حالياً (15-54) تبعاً للترغبة في الإنجاب حسب العمر (سنوات خمسية)

Figure 3.6.2: Fertility Preferences for Currently Married Women (15-54) by Age

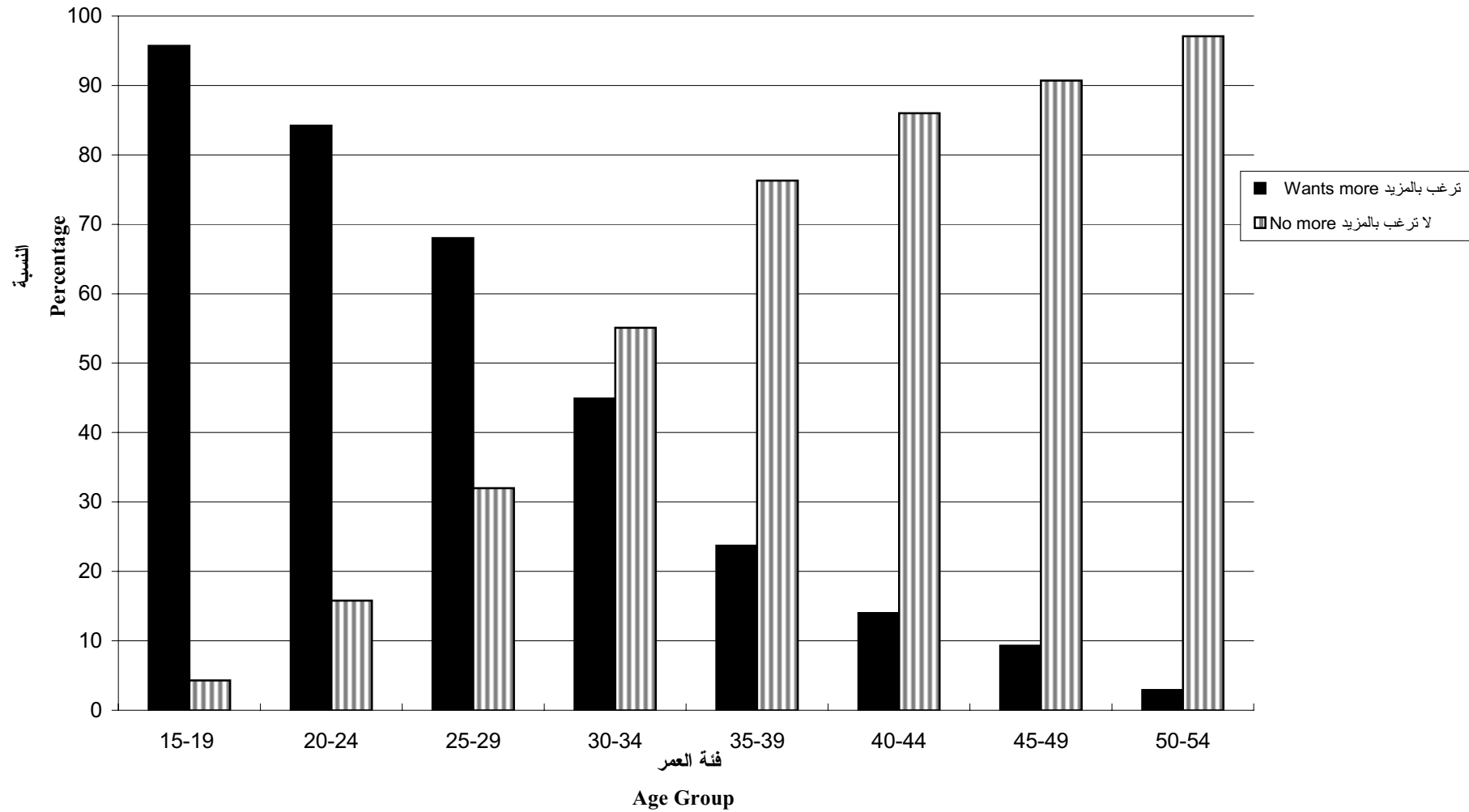

شكل 3.6.3: متوسط عدد الأطفال المثالي حسب العمر

Figure 3.6.3: Mean Ideal Number of Children by Age

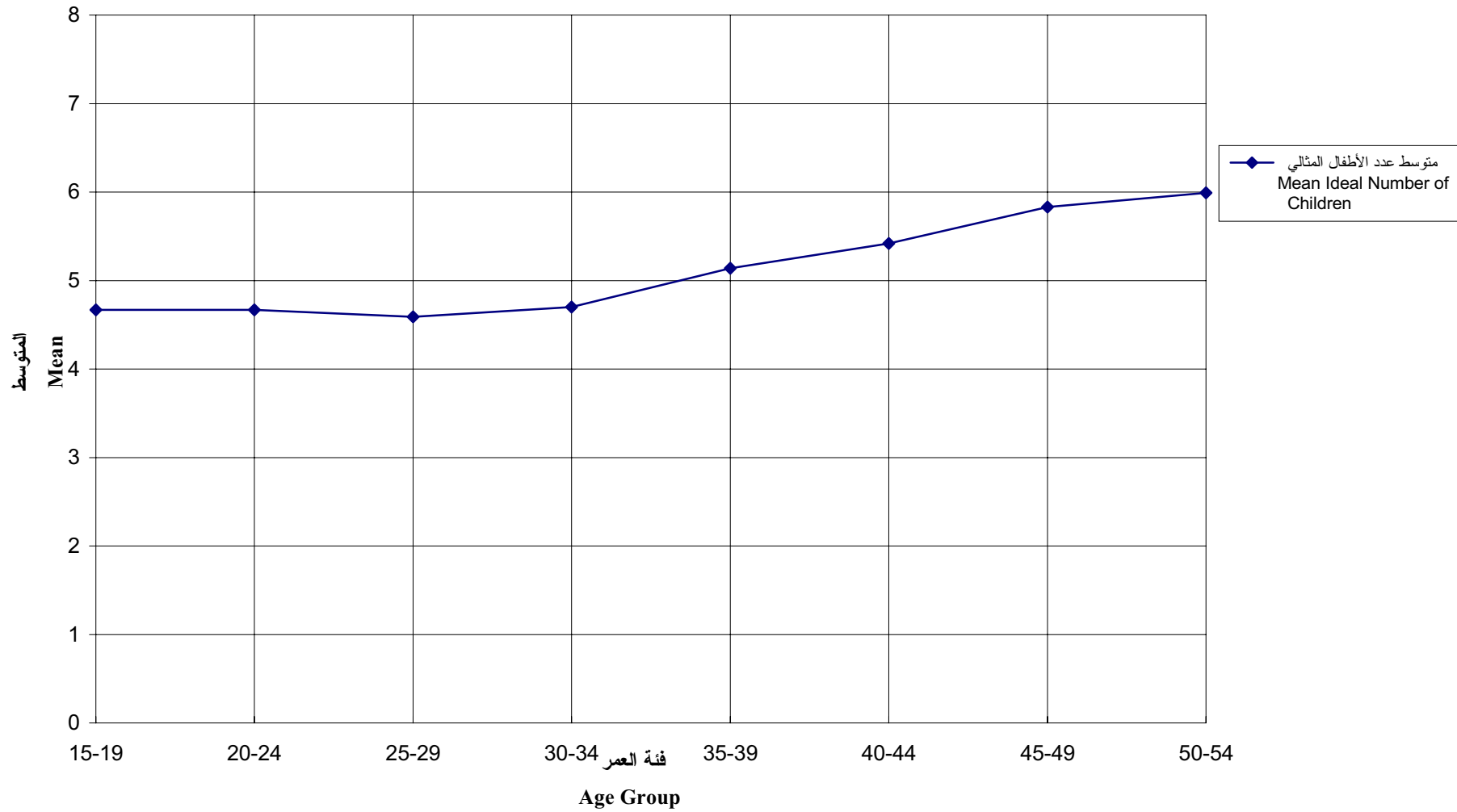

شكل 1.7.3: تباينات وفيات الاطفال والرضع خلال فترات زمنية خمسية سابقة للمسح
Figure 3.7.1: Trends in Infant and Child Mortality by Five-Year Periods

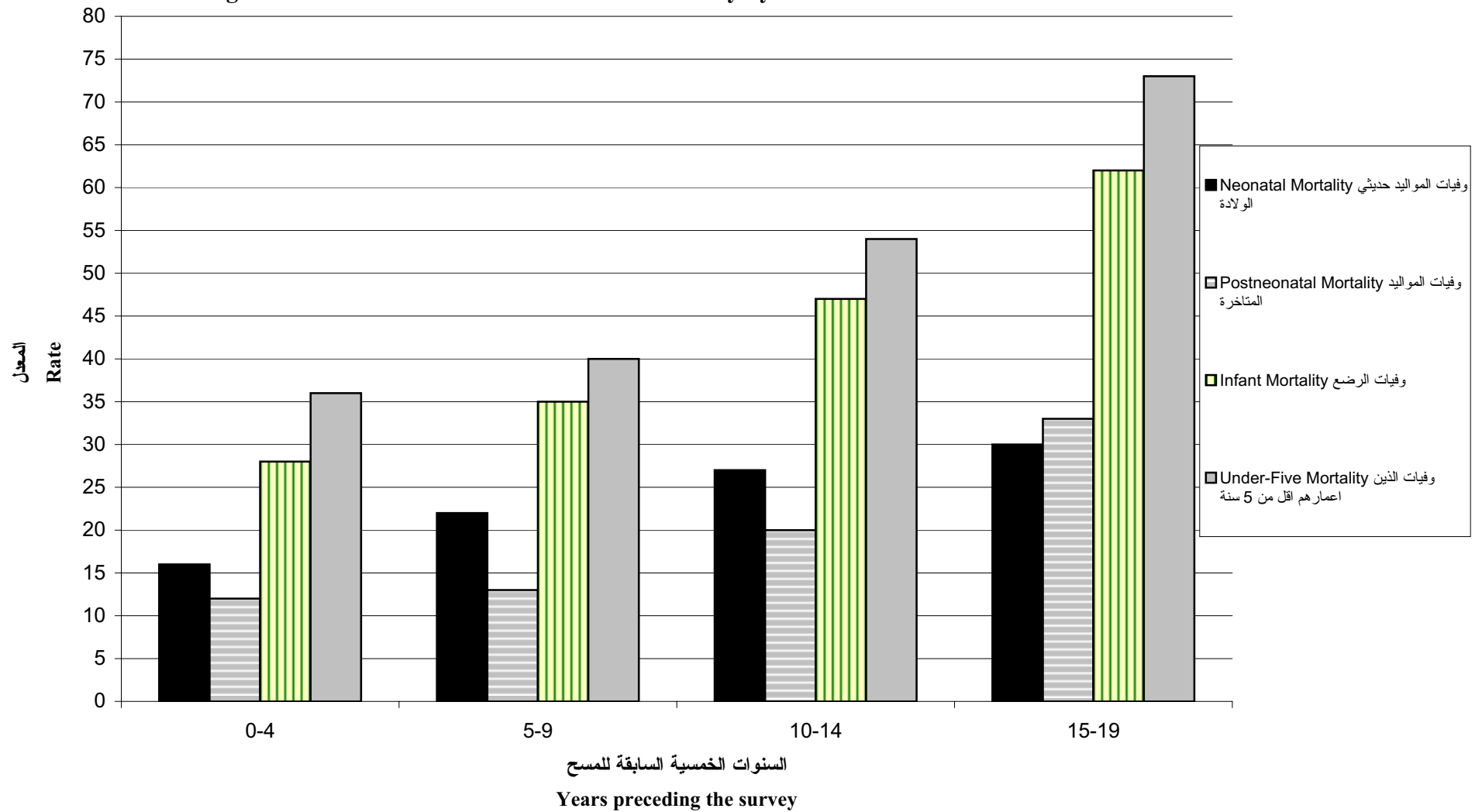

شكل 2.7.3: وفيات الرضع والاطفال خلال السنوات الخمسة السابقة للمسح تبعا للمنطقة

Figure 3.7.2: Infant and Child Mortality During Five Years Preceding the Survey by Region

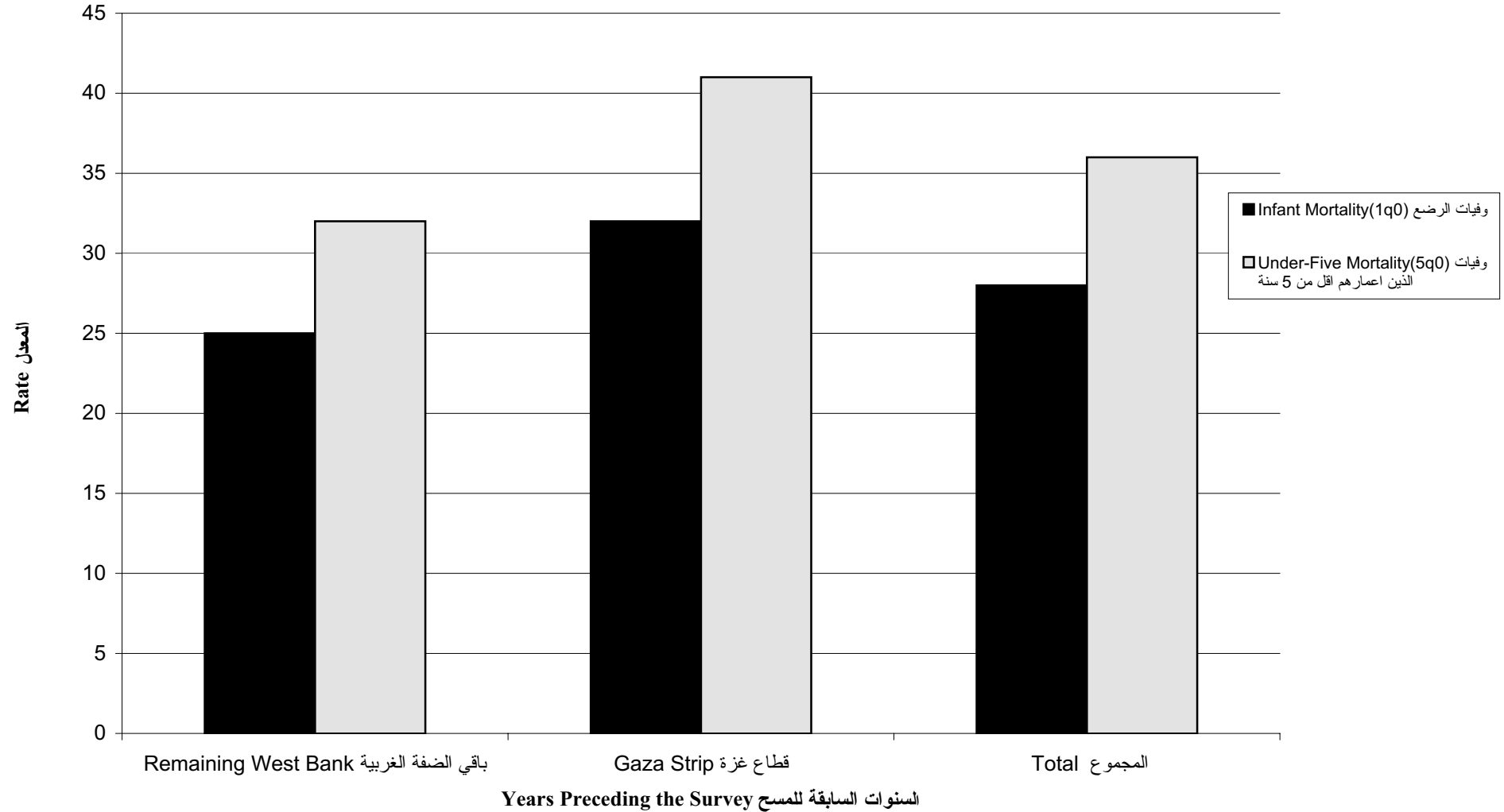

شكل 3.7.3: وفيات الرضع والاطفال خلال السنوات الخمسة السابقة للمسح تبعا لمكان الإقامة

Figure 3.7.3: Infant and Child Mortality During Five Years Preceding the Survey by Residence

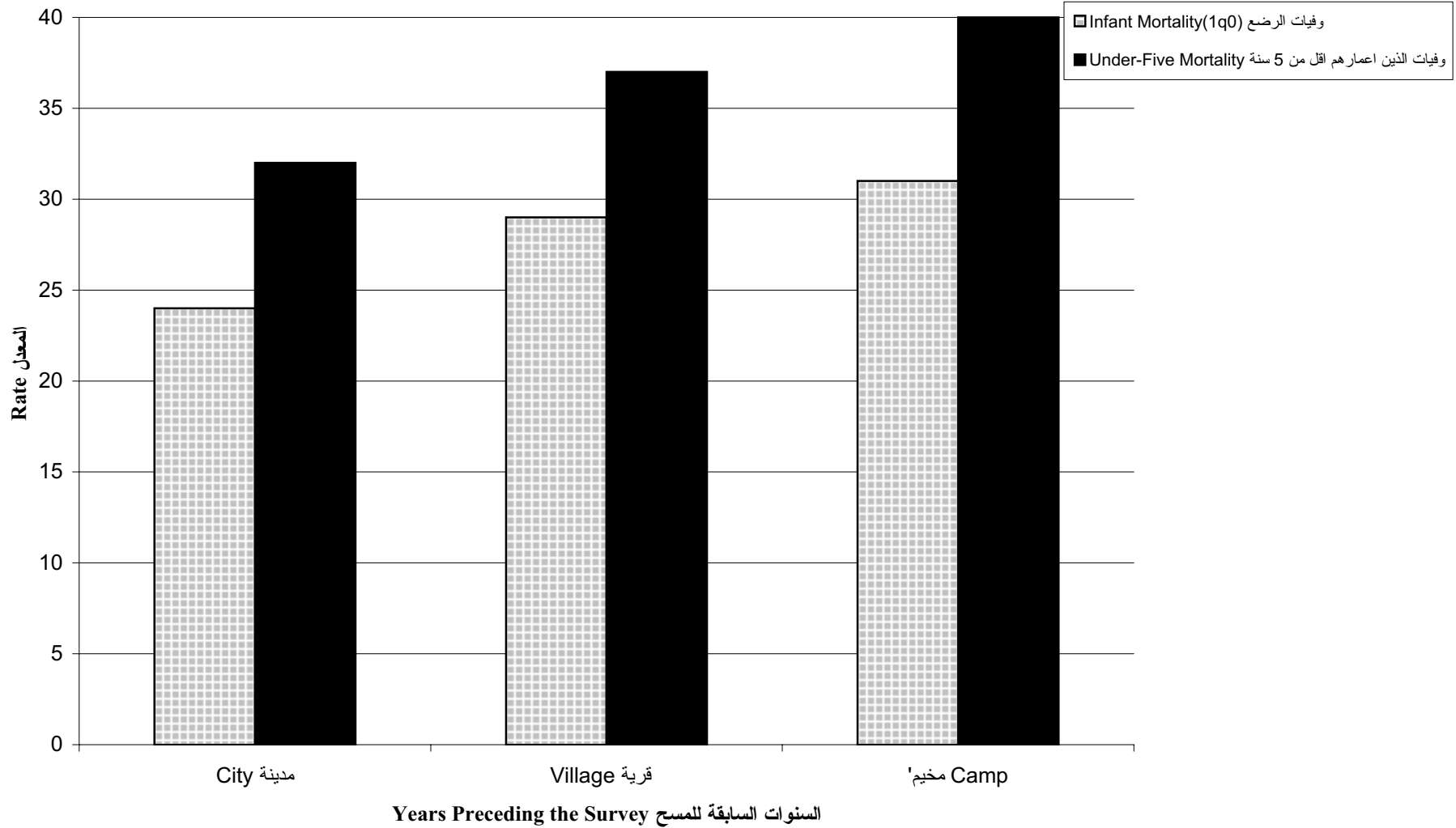

شكل 4.7.3: وفيات الرضع والأطفال خلال السنوات الخمسة السابقة للمسح تبعاً للتعليم

Figure 3.7.4: Infant and Child Mortality During Five Years Preceding the Survey

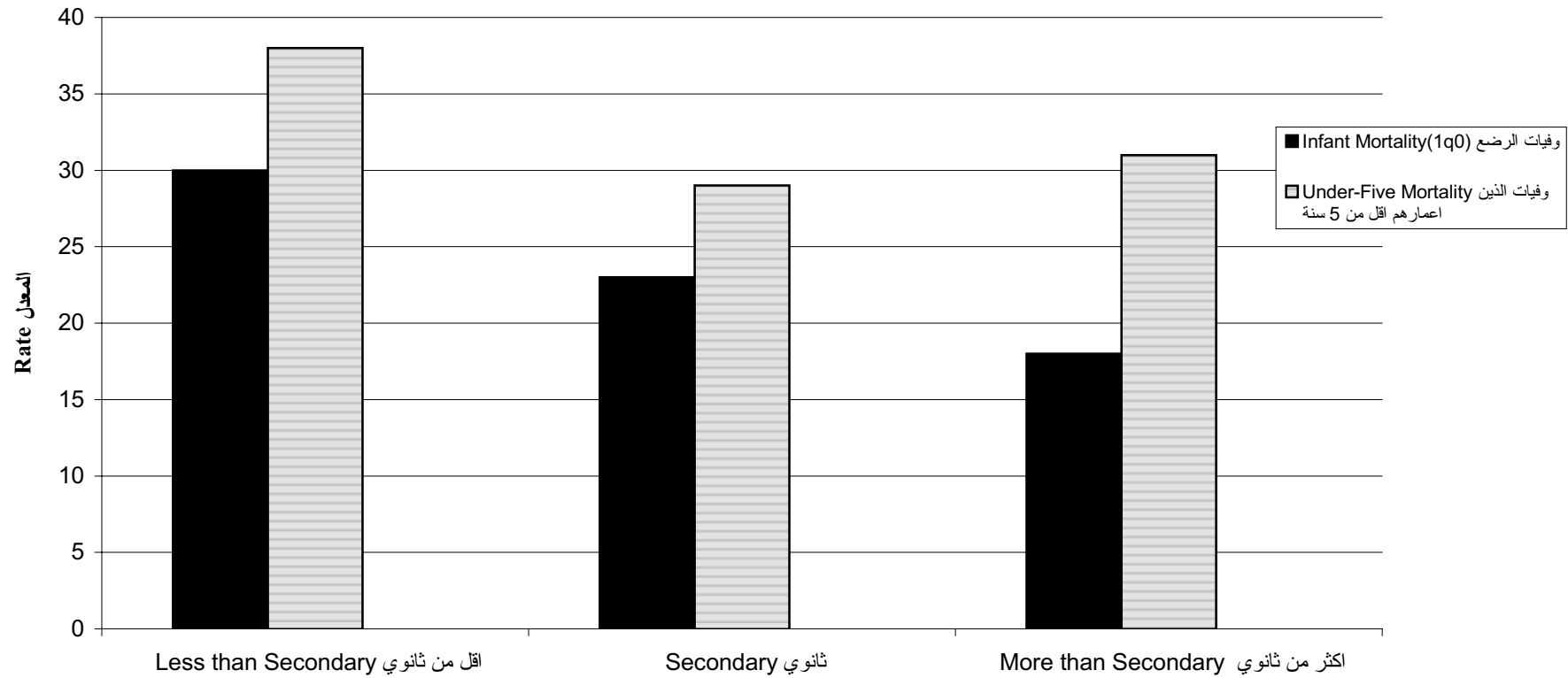

ملحق (1)
Appendix (1)

جدول B1 : قائمة المتغيرات المختارة لاختطاء المعاينة

Table B1: List of Selected Variables for Sampling Errors

المتغير Variable	الدلالة Description	التقدير Estimate	المجتمع الاساسي Base Population
HH01	عدد غرف المسكن No. of rooms	متوسط Mean	جميع الاسر All households
HH04	المصدر الاساسي لمياه الشرب Drinking water	نسبة Proportion	جميع الاسر All households
HH08B	يوجد تلفون Has telephone	نسبة Proportion	جميع الاسر All households
HH08F	يوجد فيديو Has video	نسبة Proportion	جميع الاسر All households
K01	يوجد اقارب في الخارج Has relative abroad	نسبة Proportion	جميع الاسر All households
QD	نوع تركيبة المسكن Type of house	نسبة Proportion	جميع الاسر All households
HR09	الاقامة في التجمع السكاني IN - locality	نسبة Proportion	جميع الافراد الذين أعمارهم 8 سنوات فأكثر All persons age 8 +
HR011	الام على قيد الحياة Mother alive	نسبة Proportion	جميع الافراد All persons
HR013	معرفة القراءة والكتابة Litteracy	نسبة Proportion	جميع الافراد الذين أعمارهم 14 سنة فأكثر All persons age 14 +
HR014	الالتحاق بالمدرسة School attendance	نسبة Proportion	جميع الافراد الذين أعمارهم 6 سنوات فأكثر All persons age 6 +
HR021	الديانة Religion	نسبة Proportion	جميع الافراد All persons
HR022	الحالة الزوجية Marital status	نسبة Proportion	جميع الافراد الذين أعمارهم 14 سنة فأكثر All persons age 14 +

جدول B1 : قائمة المتغيرات المختارة لاختطاء المعاينة (تكملة)

Table B1: List of Selected Variables for Sampling Errors (Continued)

المتغير Variable	الدلالة Description	التقدير Estimate	المجتمع الاساسي Base Population
HR027	حالة اللجوء Refugee status	نسبة Proportion	جميع الافراد All persons
WS01	عدد الاخوات NO. of sisters	متوسط Mean	جميع النساء اللواتي أعمارهن 14-54 سنة All women aged 14-54
WS011	اقامة الزوج الحالية مع الزوجية Currently residence of husband	نسبة Proportion	النساء المتزوجات حاليا Currently married women
WS017	انجاب المواليد Given birth	متوسط Mean	النساء اللواتي سبق لهن الزواج Ever married women
Total child	عدد المواليد الكلي Total child	متوسط Mean	النساء اللواتي سبق لهن الزواج Ever married women
Dead children	الاطفال المتوفين Dead children	متوسط Mean	النساء اللواتي سبق لهن الزواج Ever married women
WS026	انجاب اطفال اخرين More child	نسبة Proportion	النساء المتزوجات حاليا Currently married women.
WS031	رغبة الزوج بانجاب اطفال Husband desire of children	نسبة Proportion	النساء المتزوجات حاليا Currently married women
WS032	النقاش مع الزوج Discussed with husband	نسبة Proportion	النساء المتزوجات حاليا Currently married women
WS033	عدد الاطفال المثالي Ideal NO. of children	نسبة Proportion	النساء اللواتي سبق لهن الزواج Ever married women

جدول B2 : اخطاء المعاينة - الضفة الغربية

Table B2 :Sampling Errors - West Bank

Variable / Category	القيمة	الخطأ المعياري	الخطأ النسبي	حدود الثقة		أثر تصميم العينة	عدد الحالات	المتغير
	Estimate (R)	Standard Error (SE)	Relative Error (SE/R)	الحد السفلي Lower Level (R-2SE)	الحد العلوي Upper Level (R+2SE)	Design Effect (DEFT)	No. of Observations	
HH01	3.366	0.029	0.86	3.31	3.423	3.81	9647	HH01
HH04								HH04
Indoor public	0.714	0.024	3.38	0.667	0.762	27.49	6830	شبكة عامة واصله لداخل البيت
Outdoor public	0.030	0.003	9.85	0.024	0.036	2.92	310	شبكة عامة غير واصله للبيت
Individual well	0.211	0.022	10.43	0.168	0.254	28.02	2066	بئر خاص
Tanker truck	0.019	0.004	19.2	0.012	0.027	7	183	تنك محمول على شاحنة (صهريج)
HH08B								HH08B
Has telephone	0.191	0.011	5.66	0.17	0.212	7.3	1757	يوجد تلفون
No telephone	0.809	0.011	1.34	0.788	0.83	7.3	7890	لا يوجد تلفون
HH08F								HH08F
Has video	0.161	0.007	4.11	0.148	0.174	3.12	1482	يوجد فيديو
No video	0.839	0.007	0.79	0.826	0.852	3.12	8165	لا يوجد فيديو
K01								K01
Has outside relative	0.640	0.009	1.41	0.623	0.658	3.43	6079	يوجد اقارب يعيشون في الخارج
No outside relative	0.360	0.009	2.51	0.342	0.377	3.43	3568	لا يوجد اقارب يعيشون في الخارج
QD								QD
Single famly house	0.701	0.008	1.14	0.685	0.717	2.94	6839	بيت لعائلة واحدة
Horiz. 2 famly house	0.067	0.004	5.62	0.06	0.074	2.19	647	بيت لعائلتين (جنباً الى جنب)
Vert. 2 famly house	0.133	0.005	3.95	0.123	0.143	2.31	1260	بيت لعائلتين (جزء فوق الآخر)
Famly house 3-4	0.065	0.004	5.56	0.058	0.072	2.08	595	بيت لثلاثة عائلات او اكثر
Apartment house	0.024	0.002	10.3	0.019	0.029	2.53	210	بناية (5) وحدات سكنية او اكثر
Partly com. apartment	0.009	0.002	17.78	0.006	0.013	2.9	90	بناية سكنية ذات طابع تجاري (جزئي)
HR09								HR09
Lived in local	0.915	0.003	0.38	0.908	0.921	7.2	43451	يعيش في التجمع
Not in local	0.085	0.003	4.03	0.079	0.092	7.2	3934	لا يعيش في التجمع
HR011								HR011
Alive	0.864	0.002	0.27	0.86	0.869	2.99	56420	الام على قيد الحياة
Dead	0.136	0.002	1.71	0.131	0.14	2.99	8701	الام متوفية
HR013								HR013
Can read/write	0.84	0.003	0.38	0.834	0.846	2.86	31106	يعرف القراءة /الكتابة
Cannot read/writ	0.16	0.003	2.01	0.154	0.166	2.86	6057	لا يعرف القراءة / الكتابة

جدول B2 : اخطاء المعاينة - الضفة الغربية (تكملة)

Table B2 :Sampling Errors - West Bank (continued)

Variable / Category	القيمة	الخطأ المعياري	الخطأ النسبي	حدود الثقة		أثر تصميم العينة	عدد الحالات No. of Observations	المتغير / الفئة
	Estimate (R)	Standard Error (SE)	Relative Error (SE/R)	95% Confidence level الحد السفلي Lower Level (R-2SE)	الحد العلوي Upper Level (R+2SE)			
HR014								HR014
Attended before	0.521	0.003	0.59	0.515	0.527	1.78	24621	ملتحق بالمدرسة سابقا
Attends now	0.402	0.003	0.83	0.395	0.408	2.18	19131	ملتحق بالمدرسة حاليا
Never attended	0.078	0.002	2.77	0.073	0.082	3.06	3782	لم يلتحق بالمدرسة
HR021								HR021
Muslim	0.97	0.008	0.85	0.954	0.986	152.71	63269	مسلم
Christian	0.03	0.008	27.88	0.013	0.046	154.56	1825	مسيحي
HR022								HR022
Never Married	0.394	0.004	0.98	0.386	0.401	2.3	14643	لم يتزوج ابدا
Married	0.557	0.004	0.74	0.549	0.565	2.54	20710	متزوج
Widowed	0.041	0.001	3.35	0.038	0.044	1.79	1518	أرمل
Divorced	0.005	0.0004	7.09	0.005	0.006	1.02	193	مطلق
Separated	0.003	0.0003	9.8	0.002	0.003	0.98	99	منفصل
HR027								HR027
Registered	0.267	0.016	5.85	0.236	0.297	81	16591	لاجيء مسجل
Non-registered	0.017	0.002	11.88	0.013	0.021	15.97	1104	لاجيء غير مسجل
Non-refugee	0.716	0.017	2.33	0.684	0.749	89.09	47426	ليس لاجيء
WS01	2.741	0.021	0.77	2.699	2.782	1.97	15271	WS01
WS011								WS011
Present	0.974	0.004	0.4	0.966	0.982	5.51	8734	الزوج يعيش مع الزوجة
Not present	0.026	0.004	15.22	0.018	0.034	5.51	213	الزوج يعيش بمكان آخر
WS017	1.097	0.003	0.31	1.09	1.103	1.25	9347	WS017
TOTAL CHILDREN	4.867	0.045	0.92	4.778	4.955	1.28	9347	مجموع المواليد
DEAD-CHILDREN	0.312	0.01	3.28	0.291	0.332	1.56	9347	الاطفال المتوفين
WS026								WS026
Wants more	0.457	0.007	1.63	0.443	0.472	2	4114	تريد انجاب اطفال آخرين
No more	0.525	0.007	1.42	0.511	0.54	2	4681	لا تريد انجاب اطفال
Uncertain	0.017	0.002	11.43	0.014	0.021	2.08	152	غير متأكدة
WS031								WS031
Same number	0.621	0.008	1.22	0.606	0.636	2.17	5553	نفس عدد الاطفال
More	0.234	0.006	2.45	0.223	0.246	1.64	2096	اكثر
Less	0.077	0.003	4.1	0.071	0.083	1.25	690	اقل
Don't Know	0.068	0.004	5.52	0.061	0.075	1.99	608	لا أعرف

جدول B2 : اخطاء المعاينة - الضفة الغربية (تكملة)

Table B2 :Sampling Errors - West Bank (continued)

Variable / Category	القيمة	الخطأ المعياري	الخطأ النسبي	حدود الثقة		أثر تصميم العينة Design Effect (DEFT)	عدد الحالات No. of Observations	المتغير / الفئة
	Estimate (R)	Standard Error (SE)	Relative Error (SE/R)	الحد السفلي Lower Level (R-2SE)	الحد العلوي Upper Level (R+2SE)			
WS032								WS032
Discussed	0.612	0.007	1.2	0.598	0.627	2.03	5484	تم نقاش الزوج
Never Discussed	0.388	0.007	1.89	0.373	0.402	2.03	3463	لم تناقش الزوج
WS033								WS033
Zero	0.013	0.001	9.89	0.011	0.016	3.17	310	0
One	0.012	0.001	8.75	0.01	0.014	2.27	298	1
Two	0.08	0.003	3.16	0.075	0.085	2.07	1882	2
Three	0.085	0.003	3.35	0.08	0.091	2.48	1993	3
Four	0.258	0.005	1.94	0.249	0.268	3.12	6037	4
Five	0.108	0.003	2.93	0.102	0.115	2.46	2587	5
more than 5	0.274	0.006	2.14	0.262	0.285	4.11	6523	اكتر من 5
Up to God	0.126	0.004	3.56	0.117	0.135	4.33	3088	بيد الله
As Many As Possible	0.023	0.002	7.67	0.02	0.027	3.33	541	اكبر عدد ممكن
NR	0.019	0.002	9.13	0.016	0.022	3.84	451	لا يوجد اجابة

جدول B3: اخطاء المعاينة - قطاع غزة
Table B3: Sampling Errors- Gaza Strip

Variable / Category	القيمة Estimate (R)	الخطأ المعياري Standard Error (SE)	الخطأ النسبي Relative Error (SE/R)	حدود الثقة 95% Cnfidence Level الحد السفلي الحد العلوي Lower Level Upper Level (R-2SE) (R+2SE)		أثر تصميم العينة Design Effect (DEFT)	عدد الحالات No. of Observations	المتغير/ الفئة
HH01	3.379	0.03	0.89	3.32	3.438	2.11	4959	HH01
HH04								HH04
Indoor public	0.963	0.009	0.96	0.945	0.981	11.87	4779	شبكة عامة واصله لداخل البيت
Outdoor public	0.011	0.002	18.77	0.007	0.015	1.89	47	شبكة عامة غير واصله لداخل البيت
HH08B								HH08B
Has telephone	0.191	0.011	6.01	0.169	0.214	4.23	949	يوجد تلفون
No telephone	0.809	0.011	1.42	0.786	0.831	4.23	4010	لا يوجد تلفون
HH08F								HH08F
Has video	0.14	0.007	4.95	0.127	0.154	1.98	701	يوجد فيديو
No video	0.86	0.007	0.81	0.846	0.873	1.98	4258	لا يوجد فيديو
K01								K01
Has outside relative	0.543	0.01	1.82	0.523	0.562	1.95	2702	يوجد اقارب يعيشون في الخارج
No outside relative	0.457	0.01	2.16	0.438	0.477	1.95	2257	لا يوجد اقارب يعيشون في الخارج
QD								QD
Single famly house	0.661	0.013	1.99	0.636	0.687	3.85	3265	بيت لعائلة واحدة
Horiz. 2 famly house	0.071	0.005	6.75	0.062	0.081	1.74	352	بيت لعائلتين (جنباً الى جنب)
Vert.2 famly house	0.125	0.008	6.05	0.11	0.139	2.58	626	بيت لعائلتين (جزء فوق الاخر)
Famly house 3-4	0.101	0.007	6.63	0.088	0.114	2.45	508	بيت لثلاث عائلات او اكثر
Apartment house	0.024	0.003	14.03	0.018	0.031	2.43	122	بناية (5 وحدات سكنية او اكثر)
Partly com apart	0.017	0.004	20.88	0.01	0.024	3.75	86	بناية سكنية ذات طابع تجاري (جزئي)
HR09								HR09
Lived in Local	0.908	0.004	0.46	0.899	0.916	5.52	24,143	يعيش في التجمع
Not in Local	0.092	0.004	4.52	0.084	0.101	5.52	2,387	لا يعيش في التجمع
HR011								HR011
Alive	0.877	0.002	0.25	0.873	0.882	1.72	33978	الام على قيد الحياة
Dead	0.123	0.002	1.79	0.118	0.127	1.72	4757	الام متوفية
HR013								HR013
Can read/write	0.855	0.004	0.46	0.848	0.863	2.49	17268	يعرف القراءة / الكتابة
Cannot read/writ	0.145	0.004	2.7	0.137	0.152	2.49	2907	لا يعرف القراءة / الكتابة
HR014								HR014
Attended before	0.496	0.004	0.72	0.489	0.503	1.38	13563	ملتحق بالمدرسة سابقا
Attends now	0.428	0.004	0.88	0.42	0.435	1.59	11724	ملتحق بالمدرسة حالياً
Never attended	0.076	0.002	3.2	0.071	0.08	2.29	2073	لم يلتحق بالمدرسة

جدول B3: اخطاء المعاينة - قطاع غزة (تكملة)

Table B3: Sampling Errors- Gaza Strip (Continued)

Variable / Category	القيمة Estimate (R)	الخطأ المعياري Standard Error (SE)	الخطأ النسبي Relative Error (SE/R)	حدود الثقة 95% Cnfidence Level الحد السفلي الحد العلوي Lower Level Upper Level (R-2SE) (R+2SE)		أثر تصميم العينة Design Effect (DEFT)	عدد الحالات No. of Observations	المتغير/ الفئة
HR021								HR021
Muslim	0.998	0.001	0.05	0.997	0.999	7.21	38675	مسلم
Christian	0.001	0.001	37.07	0	0.002	7.71	55	مسيحي
HR022								HR022
Never Married	0.33	0.004	1.24	0.322	0.338	1.53	6702	لم يتزوج ابدا
Married	0.615	0.004	0.66	0.607	0.623	1.42	12356	متزوج
Widowed	0.044	0.002	3.46	0.041	0.047	1.12	885	ارمل
Divorced	0.008	0.001	7.41	0.007	0.009	0.91	164	مطلق
Separated	0.003	0.001	15.69	0.002	0.004	1.63	68	منفصل
HR027								HR027
Registered	0.637	0.017	2.59	0.605	0.67	45.7	24736	لاجيء مسجل
Non-registered	0.006	0.001	17.61	0.004	0.008	7.43	241	لاجيء غير مسجل
Non-refugee	0.357	0.016	4.62	0.324	0.389	45.91	13758	ليس لاجيء
WS01	2.726	0.024	0.9	2.678	2.774	1.44	8439	WS01
WS011								WS011
Present	0.983	0.002	0.18	0.98	0.987	1.05	5,398	الزوج يعيش مع الزوجة
Not present	0.017	0.002	10.53	0.013	0.02	1.05	94	الزوج يعيش بمكان اخر
WS017	1.122	0.004	0.38	1.113	1.13	0.99	5784	WS017
TOTAL CHILDREN	4.856	0.049	1.02	4.759	4.953	1.06	5784	مجموع المواليد
DEAD-CHILDREN	0.336	0.013	3.88	0.311	0.362	1.46	5784	المواليد المتوفين
WS026								WS026
Wants more	0.525	0.009	1.67	0.508	0.542	1.69	2,886	تريد انجاب اطفال اخرين
No more	0.458	0.009	1.93	0.441	0.475	1.73	2,516	لا تريد انجاب اطفال
Uncertain	0.017	0.003	15.29	0.012	0.022	2.24	90	غير متأكدة
WS031								WS031
Same number	0.65	0.008	1.17	0.635	0.665	1.39	3,581	نفس عدد الاطفال
More	0.216	0.006	2.85	0.204	0.228	1.23	1,181	اكثر
Less	0.072	0.004	5.37	0.064	0.079	1.22	393	اقل
Don't Know	0.062	0.004	7.16	0.053	0.071	1.87	337	لا أعرف
WS032								WS032
Discussed	0.663	0.009	1.31	0.646	0.68	1.85	3,660	تم نقاش الزوج
Nevr Discussed	0.337	0.009	2.58	0.32	0.354	1.85	1,832	لم تتناقش الزوج

جدول B3: اخطاء المعاينة - قطاع غزة (تكملة)

Table B3: Sampling Errors- Gaza Strip (Continued)

Variable / Category	القيمة	الخطأ	الخطأ	حدود الثقة		أثر تصميم	عدد الحالات	المتغير / الفئة
	Estimate (R)	المعياري Standard Error (SE)	النسبي Relative Error (SE/R)	95% Cnfidence Level الحد السفلي Lower Level (R-2SE)	الحد العلوي Upper Level (R+2SE)	العينة Design Effect (DEFT)	No. of Observations	
WS033 NO.OF CHILDREN								WS033 عدد الاطفال
Zero	0.006	0.002	26.21	0.003	0.009	3.63	50	0
One	0.009	0.001	15.64	0.006	0.012	1.92	80	1
Two	0.072	0.004	5.17	0.065	0.079	1.75	602	2
Three	0.073	0.004	5.93	0.064	0.081	2.32	611	3
Four	0.23	0.007	3.12	0.216	0.0244	2.46	1950	4
Five	0.132	0.006	4.46	0.121	0.144	2.56	1120	5
more than 5	0.318	0.008	2.58	0.302	0.334	2.62	2700	اكتر من 5
Up to God	0.121	0.007	5.82	0.107	0.135	3.94	1006	باذن الله
As Many As Possible	0.026	0.003	11.27	0.02	0.031	2.82	213	اكبر عدد ممكن
NR	0.013	0.002	14.02	0.009	0.016	2.1	107	لا يوجد اجابة